THE CHRISTIAN SCIENCE MONITOR

LAST EDITION

BOSTON, MASS., WEDNESDAY, APRIL 24, 1912—VOL. IV., NO. 127

PRICE TWO CENTS

MR. ISMAY ORDERED BY OFFICER TO GET AWAY FROM LIFEBOAT

Herbert J. Lowe Tells Senate Committee How He Stopped White Star Head From Aiding in Loading

DID NOT KNOW HIM

Says Managing Director Was Excited — Senator Smith Charges Interference in Shaping Titanic Inquiry

WASHINGTON—How J. Bruce Ismay, managing director of the White Star line, was ordered by one of his own employees to get out when he tried personally to supervise loading one of the lifeboats was related to the Senate investigating committee today by Herbert J. Lowe, fifth officer of the Titanic.

Mr. Lowe was the officer who roughly addressed the managing director. He declared that Mr. Ismay was "very much excited."

"I did not know who he was," the witness explained. "I used some strong language—it was in the heat of the moment, sir."

Mr. Lowe was considerably embarrassed and refused to repeat his "strong language" but wrote the words on a piece of paper. After the managing director had been ordered away by Mr. Lowe, the officer said Mr. Ismay went to aid in lowering another lifeboat.

Soon after the opening today Senator Smith charged that an attempt to shape the course of the inquiry had been made and would not longer be tolerated by the committee. He exonerated the officers and the crew of the Titanic from such interference, but gave a veiled hint that the shaft was directed at the White Star officials.

Senator Smith, after his statement, refused to put J. Bruce Ismay on the stand as Mr. Ismay had requested. Instead he called Mr. Lowe, leaving Mr. Ismay to await the committee's pleasure.

The hearing began when Senator Burton of Ohio ordered Frederick Fleet, the lookout, on the stand. Mr. Burton refused to wait until Senator Smith, chairman, arrived. Mr. Fleet said the lookouts had no glasses or lights in the crows-nest. He said he did not see the lights of the vessel which several witnesses testified they discerned near the Titanic, until after he got into a lifeboat. He said Quartermaster Hichens believed he saw the lights of the distant ship on board the Titanic.

Mr. Fleet then retold of his first sighting the iceberg from the Titanic's crows-nest. He could give no opinion as to its distance ahead of the liner.

Pressed by Senator Burton, Mr. Fleet said he could give no idea of the time between his sighting the ice island and when the collision occurred.

Questioning by Senator Fletcher brought out a statement that the greater part of the impact was below the water.

Senator Smith questioned Mr. Fleet regarding the conduct of Quartermaster Hichens, who was in command of the lifeboat which the witness helped to man. Two or three women took turns at the oars, Mr. Fleet said. The women passengers repeatedly urged Mr. Hichens to pull toward the victims in the water, who were begging for aid, but he refused to listen to them, he continued.

Mr. Fleet made the statement that his lifeboat was about a mile from the Titanic when the latter sank.

"How do you know?" questioned Senator Smith.

"I heard others say so."

"But what is your own judgment?" Mr. Smith persisted.

The witness caused a titter by replying:

"I have no judgment."

Senator Smith then took occasion to vent his displeasure at what he inferred was the attempt of certain officials to dictate how the committee's work should proceed.

"I want again to state the purpose of this inquiry," he said. "It is to get all

(Continued on page eight, column one)

BOSTON ELEVATED RAILWAY'S NEW PAY CAR

Built with a safe inside, it takes place of old wagons from which money had to be transferred to temporary offices

STREET CAR MEN NOW PAID FROM CAR FOR PURPOSE

Men employed by the Boston Elevated road are being paid today from a car specially constructed for the purpose, instead of from the old wagons which required the transfer of the money from the wagon to a temporary office at each stop. The road has two of the new cars, one working in the divisions on the north, the other on the south side of Milk street.

The car is a traveling office, with the paymaster and pay-roll reader in a cage. The man handling the money takes the proper amount from a machine, according to the amount read off by the man holding the pay-roll. The latter, in turn, counts it before handing it to the employee who signs for it.

The cars are also used to make the round of all the division car barns to collect the receipts of the day in charge of the collector, conductor and motorman. A safe is built inside of the car.

OLYMPIC HELD BY STRIKE OF 300 STOKERS

SOUTHAMPTON—Complaining of the life-saving facilities on board the liner Olympic, sister ship of the lost Titanic, 300 stokers struck just before the vessel's sailing time, and held her for some time today. The stokers declared that the additional life-saving equipment put aboard the vessel was inadequate. Forty-four collapsible boats, which were added to the complement of 16 wooden boats carried by the Olympic, were the cause of complaint. The 300 packed their kits and walked off the steamer five minutes before sailing time.

The marine firemens union said that the strike was spontaneous and was not planned in advance. The stoke holds of the Olympic were partially filled from other ships in the harbor and she was towed out by tugs. The White Star line said that enough firemen had been secured to enable the Olympic to proceed.

COAL SETTLEMENT CALLED DISTANT

NEW YORK—Chances for settlement of the anthracite coal miners' difficulties with the operators were slight today, according to John P. White, president of the United Mine Workers, one of the members of a sub-committee of the miners meeting here in an effort to find a basis for settlement.

"There is no truth in the report that an agreement has been reached," said Mr. White, "and just at present the outlook is discouraging. The conferences now going on here will probably continue for a considerable length of time." Mr. White will leave for Indianapolis tonight. There he will sign the bituminous coal miners' agreement.

MAYOR OPENS FISH AND GAME CONVENTION HERE

Mayor Fitzgerald urges the abolition of the steam trawler and will go to Washington to bring about that result. This he said in his address of welcome to the delegates to the twelfth annual convention of the North American Fish and Game Protective Association, which opened at the Copley Square hotel, today and which will continue tomorrow, with sessions in the morning and in the afternoon.

Salem D. Charles, president of the Massachusetts Fish and Game Protective Association, which is entertaining the North American Association, was the presiding officer. E. T. D. Chambers of Quebec, secretary of the North American Fish and Game Protective Association, has arranged for a number of papers and addresses on "Treaty of Fisheries in International Waters," "Execution of Warrants" and other subjects of interest to members and guests.

The annual dinner will be held at the Copley Square hotel this evening at 6 o'clock, preceded by a reception. Among the speakers will be the Hon. James D. Hazen, former premier of New Brunswick, and now minister of marine and fisheries in the Dominion cabinet; the Hon. Mr. Devlin, minister of fisheries and game of the Quebec government; the Hon. A. Kelly Evans, M. P., of Toronto; the Hon. J. T. Phinnie, M. P. for Montreal and president of the Quebec Fish and Game Protection Association; Dr. William T. Hornaday, director of the New York Zoological Society; Harry Elliott, general passenger agent, Grand Trunk railway; Charles E. E. Ussher, passenger traffic manager, Canadian Pacific railway; C. H. Wilson of Glen Falls, N. Y.; J. B. Burnham, president of American Protective and Propagation Association; the Hon. John W. Titcomb, fish and game commissioner of Vermont, and fish and game commissioners of other states.

Governor Foss, Lieutenant-Governor Luce, A. Lawrence Lowell, president of Harvard College; Richard C. Maclaurin, president of the Institute of Technology, and other officials are expected to be present.

OPINION GIVEN ON PARKMAN HOUSE BY CITY COUNSEL

Mayor Fitzgerald today received an opinion from Joseph H. Corbett, corporation counsel for the city, in answer to a request by the park department that it be allowed to hold its meetings in the Parkman house on Beacon street. The opinion says that, according to the text of the trust fund, this cannot be rightfully done.

Corporation Counsel Corbett says that the city can only rent or purchase the Parkman homestead and then only under an order from the court. He recommends that no variation of even the slightest nature be made from the tenor of the trust, which provides that the property be devoted to the production of income for the use of Boston Common and parks.

ELECTRIC COMPANY INCORPORATED

PORTLAND, Me.—The largest corporation ever organized in Maine is Tennessee Railway, Light & Power Company, incorporated here with stock placed at $70,000,000. It is said the company will be financed by bankers in New York, Philadelphia and Chicago, and that it will control its electrical business at Nashville, Chattanooga and Cleveland, Tenn., and Knoxville, Tenn.

SIX ALLENS ARE ARRAIGNED

HILLSVILLE, Va.—Six members of the Allen family, charged with slaying were arraigned in Carroll county courthouse Tuesday morning on indictments returned after attack on the court officers March 14. Each pleaded "not guilty." The court announced it would hold the trial at Wytheville, beginning Tuesday, April 30. The defendants will be tried separately.

MODEL MARKET FOR BOSTON SOON TO BE STARTED

Back Bay and Faneuil hall marketmen, under the encouragement of the Women's Municipal League, are to establish a model, sanitary market on a site opposite Copley hall. Charles W. Dabney of 15 State street has outlined a plan of finance, and Mrs. T. J. Bowker is chairman of a committee which has begun to work out other details of the plan.

The league does not back the scheme financially except in so far as individual members will subscribe for stock. It originated the idea of a model sanitary market and presented it to the marketmen, and it promises a certain amount of patronage through its extensive membership. Its argument is that with a location accessible to both the Back Bay and the South End, a large patronage will be inevitable.

Inspection, with the enforcement of the strictest kind of sanitary rulings, would be possible, because it will be a private enterprise.

CANOPIC BRINGS 1595 PASSENGERS COMING OVER SOUTHERN WAY

From the three cabins of the White Star liner Canopic, Capt. George R. Metcalfe, which arrived here today from Genoa, Naples, Palermo and Azores, were landed 1595 passengers, 88 saloon, 291 second cabin and 1216 steerage. The Canopic was delayed considerable. Last evening the saloon passengers took up a subscription for the Titanic survivors which amounted to $92.

Rear Admiral William W. Kimball, United States navy, retired, of Paris, Me., who has been six month in Spain, Greece and northern Africa, was a saloon passenger on the Canopic. He said that the vessel followed latitude 40 nearly to the Grand Banks, where she continued on longitude 60 into port. The south course prolonged the trip six hours.

Last Saturday the Canopic passed the overturned hull of a schooner or square rigger floating directly in the path of shipping. Captain Metcalfe said it was in latitude 40.09 north and longitude 47.48 west.

Captain Metcalfe is here for the first time in five years, when he had charge of both the Romanic and Canopic. Since then he has been in the Australian service and is replacing Captain Carter, who took charge of the Cedric.

The Canopic had a large general cargo including 13,800 boxes of lemons, the largest shipment so far this season, and large quantities of macaroni, Italian groceries, etc.

Milton Reed, former mayor of Fall River, returned from a world tour with his nephew, Paul R. Ladd. They left home Oct. 30. Mr. Reed traveled 5000 miles in India alone. Mrs. J. W. Ballantyne and her six children of Xenia, O., returned to America for the first time in 17 years. She and Mr. Ballantyne are missionaries from the United Presbyterian church and are stationed at Punjab, India.

Judge and Mrs. E. E. Lewis with Miss Adeline C. Lewis of Sioux City, Iowa, returned from a sojourn in Europe. Mrs. A. H. St. Gaudens of Concord, N. H., widow of the famous sculptor, is returning from an all-winter sojourn in northern Africa and Sicily. It is reported that while in Italy she presented several bronze works of her husband to King Victor Emanuel.

PARK PLAN APPROVED

Approval of Mayor Fitzgerald's plan to consolidate the park, bath, music and public grounds departments into a department of parks and recreation, which is being considered by the committee on ordinances, is expressed in communications from officials of the South Boston Trade Association and the United Improvement Association.

MR. TAFT'S COMING TO MASSACHUSETTS STIRS UP WORKERS

Score of Rallies Are Scheduled to Be Held in State and Around Boston in Next Few Days

MR. GARDNER BUSY

Congressman Taking Active Part in Trying to Obtain Votes for President at the Primary

President Taft's visit here tomorrow will start the finish fight the chief executive and his followers are making to win the state's delegates in the primaries next Tuesday.

From the moment the President's train crosses the Massachusetts line at Longmeadow, a few miles south of Springfield, until Mr. Taft leaves this city at midnight tomorrow his supporters purpose keeping things going. Congressman Gardner and his lieutenants will devote most of today and this evening to Essex county.

Messrs. Patch, Ingraham, Coolidge and Lunt will spend today in Beverly. In the evening indoor rallies will be held at Beverly, Salem and Peabody and a big outdoor rally at Monument square, Marblehead.

The speakers will report at the Salem club for supper at 6 o'clock. The speakers, etc., at the various rallies will be as follows:

Marblehead—Messrs. Ingraham, Patch and Coolidge, Representative Cavanagh of Everett, James L. Phillips, Washington; Patrick M. Longan, Gloucester; Capt. E. J. Horton, Gloucester; Birch Helm, Washington.

Beverly city hall—Alfred E. Lunt will preside. Speakers, Messrs. Patch, Ingraham and Coolidge, the Hon. Samuel J. Elder, Congressman Robert O. Harris.

Salem, Empire theater—William D. Chapple will preside. Congressman Gardner, Representative Cavanagh, Congressman Harris.

Peabody town hall—Mr. Hunt, president of Peabody Taft Club, will preside. Speakers, Messrs. Patch, Ingraham and Coolidge, Representative Cavanagh of Everett, Congressman Utter of Rhode Island and Daniel J. Manning of Peabody.

Taft rallies in various sections of the

(Continued on page eight, column four)

DAIRY AND FOOD LAWS SUBJECT OF CONFERENCE HERE

Unitormity of dairy and pure food laws in New England was the subject of a conference at the State House this afternoon between dairy and agricultural experts of all the New England states save Vermont.

Among the conferees were Charles D. Wood, manager of the Maine agricultural experiment station; H. H. Hanson, chemist attached to the same station; Charles D. Howard, chemist of the New Hampshire state board of agriculture; Frank A. Jackson and Prof. J. W. Groff of the Rhode Island food commission, B. F. Potter and John P. Street of the Connecticut state food board, State Agent Harwood and Dr. Lythgoe of the Massachusetts dairy bureau.

GARAGE LICENSE GOES TO HEARING

Reference to the committee on licenses was ordered at a hearing Tuesday evening in the old aldermanic chamber, Cambridge, on the petition of Frank L. Roberts of 1595 Massachusetts avenue, Cambridge, for a license to operate a public garage at that address. The license was granted early in the spring but Mayor J. Edward Barry declined approval. When the new board of aldermen came in on April 1, another petition for a license was made.

Judge Charles H. McIntire of the probate court of Middlesex, who lives opposite 1595, and 100 others remonstrated.

DAVIE SUIT REOPENING DENIED

Judge Hardy of the superior court today denied the motion of Baker, Ayling & Co., brokers, to reopen their suit against Robert E. Davie, the broker now serving a five-year sentence at Deer island for larceny, to attach shares of stock in the American News Company and Connecticut Water Power Stock Company now held by Mr. Davie.

BARNSLEY WINS FOOTBALL TITLE

(By the United Press)

SHEFFIELD, Eng.—In a hotly contested game, the Barnsley football team won the football classic this year, the championship cup game from West Bromwich here today. The final score was 1 to 0. The teams played a tie on Saturday, and the game was replayed today.

FIRE DOES $500,000 DAMAGE

COLUMBUS, O.—Fire today destroyed the plant of the C. & E. Shoe Company, causing a loss of more than $500,000.

HOUSE AGAIN REJECTS THE REFERENDUM AND INITIATIVE, 132 TO 80

Governor Foss Sends Special Message to Legislature Recommending a Panama Exposition Commission

WANTS FINE EXHIBIT

Bill Aimed at Combinations and Discriminations in Restraint of Trade to Come Up for Action

After special consideration today the House rejected the initiative and referendum by a vote of 132 to 80. The House rejected the bill last week but voted reconsideration.

Governor Foss sent a special message to the Legislature today recommending the appointment of an unpaid commission to arrange for the Massachusetts exhibit at the Panama-Pacific exposition in San Francisco in 1915.

He recommends that it be composed of nine members, two of them women, who shall represent, in the highest sense, the history, activities and ambitions of the Bay state and that they cooperate with the other states of New England in presenting an effective, concentrated New England exhibit. He urges an appropriation for traveling expenses of the commission and salary of secretary.

Representative Callahan of Boston in the House today moved to substitute for an adverse report a bill to increase the salary of the officer of the court of probate and insolvency for Suffolk county to $2200. Mr. Collins of Amesbury, opposing substitution, declared the bill "the rankest proposition that came before his committee this year." Substitution was defeated by a tie vote, 53 to 53, but on a roll call the motion prevailed, 103 to 99.

Legislation against combinations and discriminations in restraint of trade is to confront the House again when the Hisgen bill, named for its author, Thomas L. Hisgen of Springfield, comes from the hands of the committee on bills soon in third reading and as it has a place near the top of the calendar may be reached for consideration late this week.

The attitude of the House toward the measure is said to be unusually friendly. Similar propositions have been before the Legislature of recent years and have met with scanty attention, there appearing to the legislators to be but little demand for such legislation.

Mr. Hisgen ran for the Democratic nomination for Governor in the last campaign on the issue of reform legislation to prevent discriminations and combinations of business interest detrimental to the public. The vote obtained by Mr. Hisgen seemed to indicate that many citizens shared his views on this subject.

The Hisgen bill forbids manufacturers of commodities in common use discriminating between different communities or purchasers as to prices charged. It seeks to prevent combination for the purpose of destroying another's trade, by imposing a fine of from $500 to $5000. Complaints of violations of the act are to be made to the secretary of state and to be investigated by the attorney-general.

At the hearing on the bill before the joint committee on the judiciary proponents and opponents had an opportunity to present their respective sides. The committee later considered the subject in executive session and voted unanimously that it be referred to the next Legislature. When the report came before the House, however, the supporters of the bill succeeded in having it substituted for the adverse report.

FULL TRAIN CREW BILL IS PASSED

Without debate or division the House today passed to be engrossed the bill providing for an enlarged train crew on all railroads within Massachusetts.

PENSION FOR CALL MEN PROPOSED

Boston is allowed to pay a pension of $125 a year to former call men who were with the fire department 15 years or more if the bill reported today by the committee on cities becomes a law.

HARBOR HEARINGS GIVEN

In the House ways and means committee there were several small harbor hearings today. The first taken up was the bill reported by the committee on harbors and public lands to appropriate $20,000 for increasing the size of the Lynn anchorage basin to an area of 1000 feet square.

MR. CUSHING RESUMES CHAIR

Grafton D. Cushing, speaker of the House of Representatives, resumed his seat this afternoon after an absence of two weeks.

DORR EXTRADITION PAPER SIGNED

Governor Foss has signed the extradition papers presented to him by Inspector Burkes of Lynn asking for the return of William A. Dorr, at Stockton, Cal., charged with the slaying of George E. Marsh of Lynn.

RAILROADS NOW ASK COMMISSION TO END ENGINEERS' DISPUTE

Whole Wage Question Likely to Be Fought Out at Washington With Government Taking Part

STRIKE IS UNLIKELY

Both Sides Willing, It Is Believed, to Show Disposition to Settle Question Amicably, if It Can Be Done

NEW YORK—Presidents and general managers of the eastern railroads propose today that a commission of from seven to nine members be appointed to settle the dispute with the engineers.

It is proposed to have one representative of the engineers and one of the railroads upon the commission, the remaining members to be independent. Arrangements will be made later for selection of the independent representatives.

The railroad people believe this will be acceptable to the engineers and state positively that there will be no strike.

"Eastern railroads are not disposed to contest any reasonable solution, but they are not in a position to grant all demands of the engineers," one of them said. "We realize that we are common carriers and the interests of the public must be conserved, if this can be done without disastrous burdens being imposed on the railroads."

From all indications preparations are now being made to fight the whole wage situation out on its merits and it is quite probable that Washington will take no little part in bringing about a settlement whereby the interests of the public will be cared for. It is believed that the railroads are not in a position to grant what the engineers ask, because such a concession could only mean that other crafts in railroad service would inevitably come in for greater remuneration. They cannot afford to increase all wages, they contend, unless dividends are reduced and they are ready to submit evidence to that effect.

The proposition to submit the differences between the roads and the men to a large commission met with little favor in the eyes of Warren S. Stone, grand chief of the engineers.

"I don't believe President Taft, in the present political situation, could afford to appoint such a commission," said Mr. Stone. "It seems to me that it would complicate matters. If it appeared that the commission was favorable to the railroads, after it was appointed, the President would be charged with favoring higher freight rates. All sorts of political trouble might follow.

"I am not in favor of submitting this matter to a large commission anyway, because it would give the railroads too much free advertising. It looks to me as if the railroads would use such a commission to present their arguments for higher rates about high operating expenses and high cost of materials in order to get the people into a frame of thought where they would stand for the increased rates.

"The answer to these arguments is clear. The men who control the railroads also control the steel companies that supply rails and other railroad materials. When they pay for material it's simply taking money out of the right-hand pocket and putting it into the other."

WASHINGTON—Referendum vote of the members of the railway train operatives organization on all railroads of the southeastern territory—that part of the country south of the Potomac and Ohio rivers and east of the Mississippi—has been taken on the questions of a general demand for increase in wages. The result will not be announced for a week.

OTTAWA—The Grand Trunk Railway Company has signed a three-year agreement with its locomotive engineers and is in negotiations with its firemen for a three-years agreement, which will probably be signed in a day or two.

PHILADELPHIA—Following a meeting here on Monday of representatives of the Brotherhoods of Firemen and Conductors and Trainmen employed by the Pennsylvania Railway Company, a list of grievances was sent to S. C. Long, general manager of the company.

STORY OF MEXICAN REFUGEES WAITED

WASHINGTON—The tale of Mexican ill treatment of American citizens brought to Galveston, Tex., by refugees from Vera Cruz, it was predicted today will call from the state department a rejoinder to Mexico's recent answer to the American ultimatum so certain in tone that depredations against Americans and their property will cease at once.

It is believed that Washington will wait for the official report from the refugees which has been forwarded by the collector of customs at Galveston before taking any steps.

You can help solve your labor problem through the Monitor's free "Employment" columns

Pass your paper along to your neighbor.

Call his attention to Page 2.

POSTAGE REQUIRED FOR MAILING TODAY'S PAPER

In United States.....2c To Foreign Countries.....3c

Send your "Want" ad to

THE CHRISTIAN SCIENCE MONITOR

If you are looking for employment, or for an employee, the Monitor offers you an opportunity to supply your need without the expense of advertising.

THE MONITOR EMPLOYMENT BUREAU

FULL NAME AND ADDRESS OF ADVERTISER MUST BE FURNISHED
FOR PUBLICATION OR ADVERTISEMENT WILL NOT BE CONSIDERED

CUT ON THIS LINE

Name.....

Street.....

City..... State.....

CUT ON THIS LINE

¶ State your "want" in 20 words and attach the above coupon, properly filled out.

¶ The above coupon *must* be attached to *insure insertion.*

It will be run FREE

ONE WEEK ON THE CLASSIFIED AD PAGE

Write your advertisement, *attach blank* and mail direct to The Christian Science Monitor, Boston, Mass. The Monitor is read in every city in America.

THIS OFFER DOES NOT APPLY TO ADVERTISEMENTS FOR PERSONS WANTED TO HANDLE GOODS ON COMMISSION OR TO ADVERTISEMENTS SOLICITING BUSINESS PATRONAGE.

MONITORIALS

By NIXON WATERMAN

IT is a Chinese proverb which says, "The sun cannot shine into an inverted bowl." The myriads of wonderful stars that make beautiful the skies of night are all lost on the one who will not look up. Some men go strolling through field and forest and see nothing to which they deem it worth while to turn their attention. There are the earth and air and sky, to be sure, but these are always with everybody everywhere. How can anything so common be of special interest? And yet, to some discerning eyes, the sky is ever a changing panorama of marvelous beauty. Jefferies, in speaking of it says: "White tent-walls of cloud—a warm white, being full to overflowing of sunshine—stretched across from ash-top to ash-top, a cloud-canvas roof, a tent-palace of the delicious air. For all things there is none so sweet as sweet air—one great flower it is, drawn round about, over and enclosing like Aphrodite's arms; as if the dome of the sky were a bell flower drooping down over us, and the magical essence of it filling all the room of the earth." Think how much the air and sky mean to one who views them through eyes that observe understandingly.

To them who will make a study of the subject, clouds offer a never-ending source of interest and pleasure. These objects of various forms and colors that float across, or at times quite cover the sky, have a meaning and significance that is forever challenging the attention of those who can read them aright. To some eyes the stars of night are but so many shining specks in a field of blue-black. All the marvelous details of distance and immensity and of the figures outlined by the various constellations are lost upon them. They set forth the fact that all the glory of the heavens is as naught if the human eye is not broad enough to take it in.

A score of birds of various and charming song and plumage may flit about the hedgerows; a dozen kinds of flowers of every tint of the rainbow may send forth their perfume; the spiders may weave the most wonderful of their geometric webs; the bees may chant their soothingest hymn of industry, yet it all means little to one who is wrapped up in his less interesting self with all the windows of his being closed to the glorious light and air. The man who does not find this a big and beautiful world should sit down with himself and think it over, keeping in view the significance of the Chinese proverb: "The sun cannot shine into an inverted bowl."

AN EXCEPTION

A thing that's been tested and found to be good
Is the one that most people are after.
Yet it's true, though a match once comes up to the scratch,
It never will do it thereafter.

FOR the owner of a library to say, "I have Shakespeare on my book shelf," is, of course, only a figure of speech, and yet it comes very near conveying the whole truth. That part of Shakespeare that was the great essential factor of the man, the part that has made him live on in the thoughts of all the world, is the part that now resides between the covers of the volume containing his works. The author of a book is fortunate in having a means of expressing himself in a manner that makes it possible for him to be multiplied many fold and to find a place upon the shelf of every home and public library. He can continue to dwell in the cozy shelf beside the hearthstone or to lie on the little reading table in the guest chamber, on and on. And he lives on at his very best, too. For if it so happen that he has written 20 volumes, much of which is not so much to the credit of his ability as are some others of his writings, the publishers will by and by edit away those portions of his works which may be less interesting and pleasing and retain only those pages that are worthy of consideration.

It is a universal law of the reading world that it will continue in print only those authors whose merit entitles them to a niche in the enduring halls of fame. Though monuments may be reared to them they shall not be among the world's intimate literary favorites unless there is in their lines the essence of things that are forever in their springtime. The prudent bookseller orders a number of volumes of the promising writer's work and displays them, perchance, in the show window of his establishment. If the public sees and buys them he will order more. If they do not sell sufficiently fast, the books are transferred to some less conspicuous shelf and something else is put in their place. If they still fail to be called for they are put on some out-of-the-way back shelf and finally are taken to the second-hand store, where they are disposed of at any price.

The general public treats men in the same way. If he is worth while an author will be kept in the forefront of its thinking. If he is not he is hidden away and forgotten. Need we ask who are the immortals among all the world's writers? They can be found on the shelf of every library. Dressed in a neat suit of cloth or handsome leather they go on and on giving their messages of love and light to all who will seek them.

MISNOMER

Of clothes, perhaps the very kind
That men are wont to call
A "crash" suit, so you'll often find,
Instead aren't "loud" at all.

AT THE THEATERS

BOSTON

BOSTON—Andrew Mack.
B. F. KEITH'S—Vaudeville.
CASTLE SQUARE—"School for Scandal."
COLONIAL—"The Siren."
HOLLIS—Miss Frances Starr.
PARK—Miss Hattie Williams.
PLYMOUTH—"Alias Jimmy Valentine."
SHUBERT—"Hanky Panky."

BOSTON CONCERTS

Thursday—Tremont Temple, 8 p. m., concert of Scottish, English and Irish songs.
Friday—Symphony hall, 2:30 p. m.; Boston Symphony rehearsal, Mr. Ferir, soloist.
Saturday—Symphony hall, 2:30 p. m., second concert by London Symphony orchestra, Arthur Nikisch, conductor; 8 p. m., Boston Symphony concert, Mr. Ferir soloist.
Sunday—Symphony hall, 7:30 p. m., spring concert of Peoples Choral Union, F. W. Wodell conductor.

BOSTON OPERA HOUSE

Every evening at 8 and Wednesday and Saturday matinees, at 2, "Madam Butterfly." Aborn English Grand Opera Company; Tuesday and Thursday matinees at 3:15, "Haensel and Gretel."

NEW YORK

BELASCO—David Warfield.
CENTURY—"The Garden of Allah."
COLLIER'S—"Bunty Pulls the Strings."
CRITERION—Louis Mann.
DALY'S—Lewis Waller.
EMPIRE—"Oliver Twist."
GAIETY—"Officer 666."
HARRIS—"The Talker."
HUDSON—"The Typhoon."
KNICKERBOCKER—"Kismet."
LIBERTY—"The Rainbow."
LITTLE—"The Pigeon."
MANHATTAN—Forbes-Robertson.
THIRTY-NINTH—"Butterfly on Wheel."
WALLACK—"Disraeli."

CHICAGO

BLACKSTONE—W. H. Crane.
COHAN—"Ready Money."
GRAND—"Officer 666."
McVICKER'S—Aborn Opera Company.
OLYMPIC—"The Only Son."
POWERS—John Drew.
STUDEBAKER—Holbrook Blinn.

HOUSES AND STREETS OF BOSTON THAT LIVE IN THE HISTORY OF THE CITY

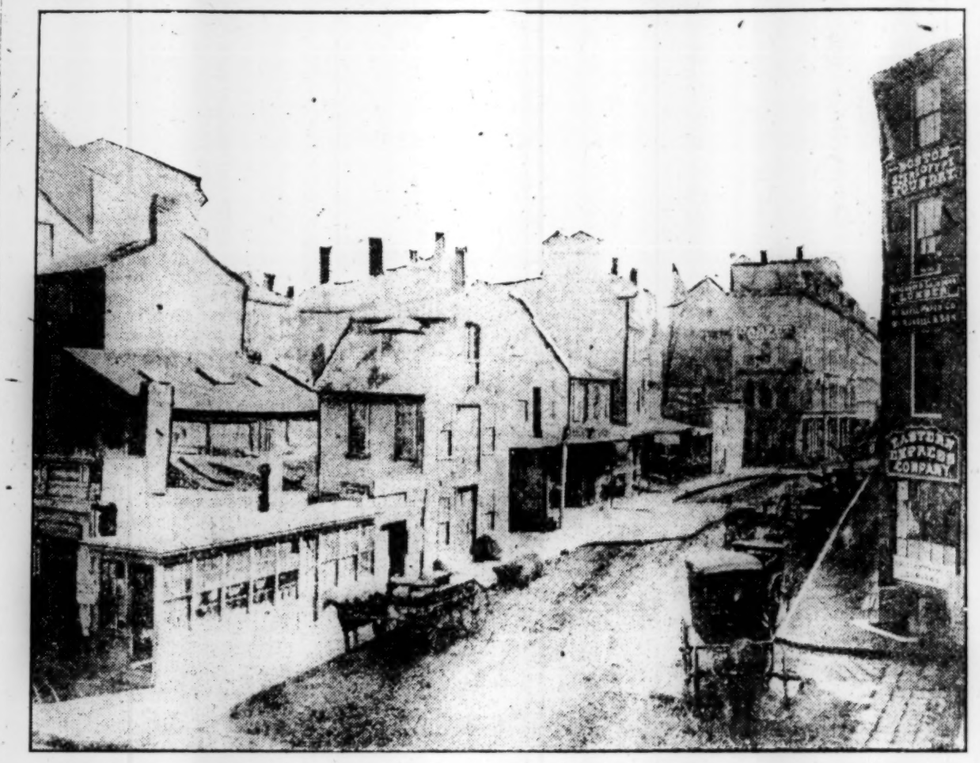

This view shows Devonshire street, between Water and Milk streets, before the erection of the post-office and sub-treasury building. The structure on the right is the Minot building, corner of Spring lane, which was remodeled several times and then torn down to make way for the large mercantile structure on its site. It was formerly the site of the Governor Winslow and Mary Chilton residence. On the left is a view of stables, carpenter shops and the hostelry known as the "Stackpole House." This part of the street was known as Joyliff's lane, and beyond Milk street was Theatre alley, which was widened and extended about 1857 to Franklin street.

FOUR SUITS FILED AGAINST RAILROAD

NEW YORK — Four suits were brought here on Tuesday by the government against the New York Central and Hudson River railroad to recover penalties for alleged violations of the federal law of 1906 regarding animals while in transit.

It is alleged that in January and February, 1911, the defendant railroad company, via its connecting lines, brought to this city from Chicago seven carloads of hogs which had been more than 38 hours en route without being unloaded for rest, water and feeding.

OHIO REJECTS RECALL PLAN

COLUMBUS, O.—Ohio's constitutional convention defeated a proposal to incorporate a provision for the recall of public officials in the constitution by a vote of 57 to 45.

This section provided for the recall of all public officials, including the judiciary, upon a majority vote at regular November elections. Signatures of 20 per cent of the voters would have been required to place the name of a state official on the recall ballot, and 25 per cent for a county or municipal official.

NEW HEAD FOR NORMAL COLLEGE

YPSILANTI, Mich. — Charles McKenny, president of the Milwaukee Normal school, has been elected by the state board of education to succeed President L. H. Jones as head of the Michigan State Normal College in this place. President McKenny will assume the duties of his new office July 1.

PUPILS TO PRESENT PLAY

READING, Mass. — Miss Margaret Montgomery, Miss May Turner, Miss Isabelle Villiers, Norman Vermille, August MacLeod, James Geary and Harold Stembridge will constitute the cast of "The Elopement of Ellen," a four act play to be presented in the high school hall tomorrow evening, under the auspices of the senior cl

YARN TESTING MACHINE IS ON DISPLAY HERE

Attendance at the third national textile exhibition which is being held in Mechanics building this week, is expected to be greater today than on the opening days. The increased interest in the textile trade since the last show in Boston two years ago is remarkable.

Notwithstanding the development in textile manufacturing in the past few years and the improvements in various machines used in cotton mills, one process of vital importance has been practically at a standstill, namely, the accurate testing of yarns. In England, where mills are divided between spinners and weavers or purchasers of yarns tests to determine the standard of product are a part of business and the Moscrop single thread testing machine is used to settle the basis of buying and selling. In this country it is equally important to ascertain the quality of the product even if yarns are both spun and woven in the same mill.

The Moscrop testing machine can be used to determine the relative value of different lots of cotton, as well as the strength and regularity of the yarn as influenced by the spinning and other processes of manufacture. This machine is exhibited here by the Draper Company.

Hundreds of the employees handling dry goods in the department stores in Boston and vicinity visited the textile show Tuesday and Tuesday night. The power show in the basement, under the auspices of the New England Association of Commercial Engineers is complete in every way and is receiving the attention of the manufacturer and mill owners.

MELROSE PLANS FENCED FIELD

Plans for the erection of an inclosed athletic field for the Melrose high school will be completed at a meeting to be held tomorrow evening in the aldermanic chamber at city hall. Mayor French will preside. There are two locations upon which members interested in athletics have secured options. Plans will also be completed at that time for financing the field, probably by the issue of bonds.

BANK STATEMENTS CALLED FOR

WASHINGTON—The comptroller of the currency today issued a call on all national banks for a statement of their condition at the close of business on Thursday, April 18.

GERMAN LINER TO BE 35,000 TONS

NEW YORK—A Berlin message to the New York Herald states that the transatlantic steamship ordered by the North German Lloyd is to have a displacement of 35,000 tons, according to an official report.

WAKEFIELD HIGH HONORS PUBLIC

WAKEFIELD, Mass. — Announcement of graduation honor parts was made by Charles H. Howe, principal of the high school, this morning. The valedictory goes to a Lynnfield center pupil, Miss Esther Nelson. George L. Abercromby will have the salutatory and third honors are awarded to Carl Holmberg.

Principal Howe appointed as speakers, Miss Addie Hall and Miss Marjorie Cartwright. The class elected Francis D. O'Connell and Miss Dorothy Cate. Graduation exercises will be held in the town hall on Thursday evening, June 20.

PIERIAN SODALITY PROGRAM

Members of the Pierian Sodality of Harvard University are to give their fourth annual concert in Sanders theater, Cambridge, this evening, under the direction of L. G. del Castillo, of the class of 1914. The program which is the same as that of the recent concert in New York will be as follows: Overture, MacDowell, The Saracens; The Beautiful Alda, op. 30, P. G. Clapp '09, dramatic poem for trombone and orchestra (MS). Poco Maestoso; Allegro Vivace con spirito. Adagio. Rimsky-Korsakow, Third symphony, in C-major, op. 32. I. Moderato A-sai. II. Scherzo. III. Andante; (IV) Allegro con spirito. Soloist: Modeste Eugene Alloo.

WAKEFIELD ELKS ORGANIZE

WAKEFIELD, Mass. — Organization of a lodge of Elks has just been effected here and these officers elected: Exalted ruler, Col. Edward J. Gihon; esteemed leading knight, William P. Shepard; esteemed loyal knight, J. Frank Dunbar; esteemed lecturing knight, William T. Rodden; treasurer, William A. Hickey; secretary, William M. Kelso; tyler, Augusta M. Baxter; trustees, Frank E. Cox, Thomas O. Hickey and Nathaniel Doane. Installation of officers and initiation of candidates is to be held in Odd Fellows hall on May 15.

LEXINGTON PLANS NEW SCHOOL

LEXINGTON, Mass.—A town meeting will be held in the town hall this evening at 7:30 o'clock, to take action on the proposed new grammar school in East Lexington. Jay O. Richards, chairman of the committee, has had plans drawn and the estimated cost for its erection will be about $55,000.

THREE WOMEN ARE RESCUED

Mrs. Elizabeth Perry and her daughter, Doris, were rescued by Paul S. Eaton and Edmund Henry, and Mrs. M. O. Dillingham was brought to safety by Lieut. Frank R. Rametti and Hoseman C. T. Fowler of ladder company 2, from a fire in the three-story wooden apartment and business block at 693 and 703 Broadway, Somerville Highlands, Tuesday evening. The damage is placed at $10,000.

COMPRESSED AIR WILL BE USED TO KEEP SHIP AFLOAT

PORTSMOUTH, N. H.—Compressed air system, designed to make the vessel practically unsinkable, is being installed on the armored cruiser North Carolina, at the Portsmouth navy yard, under direction of Capt. C. M. Marsh, commanding the vessel. Captain Marsh believes that the apparatus would keep the cruiser afloat in case of a collision with an iceberg such as sank the Titanic or any similar accident which might damage her hull.

The principle, Captain Marsh said; is the creation of such an air pressure within the vessel that water cannot enter. That is, if the hull should be punctured, the compartment affected would immediately be filled with air, driven at such a pressure as to force the water out until temporary repairs could be made.

A firm of New York engineers is installing the apparatus.

ASSOCIATED PRESS ELECTS

NEW YORK—Members of the Associated Press at their annual meeting on Tuesday elected the following directors for a term of three years: Thomas G. Rapier, New Orleans Picayune; Hermann Ridder, New York Staats-Zeitung; W. H. Cowles, Spokane Spokesman-Review; Victor F. Lawson, Chicago Daily News; Frederick Roy Martin, Providence Journal. Charles A. Boëk of the Pittsburgh Dispatch was elected for one year to fill the vacancy caused by the resignation of the late Albert J. Barr.

The members from the several divisions met and chose advisory boards and representatives on the nominating and auditing committees. The following are from the advisory board: Don C. Seitz, New York World; James Elverson, Philadelphia Inquirer; W. E. Gardiner, Syracuse Post-Standard; Charles H. Clark, Hartford Courant; Charles H. Grasty, Baltimore Sun.

Nominating committee—Oswald C. Villard, New York Evening Post; R. L. O'Brien, Boston Herald.

Auditing committee—B. H. Anthony, New Bedford Standard.

PARIS ROBBER ESCAPES

(By the United Press)

PARIS—In an attempt to arrest Bonnot, a robber leader, the assistant chief of detectives, Jouin, was slain here today and Officer Colmar was wounded. Bonnot escaped.

PICKLE FACTORY BURNS

CHICAGO—The five-story pickle factory of H. J. Heinz Company was destroyed by fire early today. The loss is estimated at $500,000.

ARMY AND NAVY NEWS

Army Orders

Maj. P. C. Fauntleroy, medical corps, at proper time to the officers' camp of instruction, Wisconsin national guard, to be held at Camp Douglas, Wis.

Maj. C. Vose, first field artillery, upon receipt of orders will be placed upon retired list.

First Lieut. C. A. O'Donnell, eighth cavalry, is transferred to tenth cavalry, he will be assigned to a troop by his regimental commander.

Maj. F. W. Coe, C. A. C., is detailed as member of examining board at Ft. Monroe, Va.

First Lieut. N. F. Ramsey, fourth infantry, is detailed as captain in the ordnance department June 20.

Leave for two months granted First Lieut. E. A. Buchanan, second cavalry.

First Lieut. Herbert A. McCune, C. A. C., granted leave for one month and 15 days.

The following officers are detailed under the provisions of the act of Congress as captains: First Lieut. T. C. Harris, Jr., ordnance department; First Lieut. H. K. Rutherford, ordnance department; First Lieut. J. H. Burns, ordnance department; First Lieut. C. Shepard, ordnance department; First Lieut. R. R. Nix, ordnance; First Lieut. J. L. Walsh, ordnance; First Lieut. W. J. McCaughey, ordnance.

The following officers are detailed for service to fill vacancies in the grade of first lieutenants: First Lieut. A. D. Budd, twenty-fifth infantry; Second Lieuts. T. H. Bane; fourteenth cavalry; C. H. Steese, C. A. C.; F. H. Miles, Jr., C. A. C.; L. B. Curtis, C. A. C.

First Lieuts. T. P. Bernard and C. J. Montgomery, seventh cavalry, are relieved from their present duties, to join their regiment in the Philippines.

Leave for six months granted Maj. C. T. Ford, medical corps.

Capts. W. Brooks and W. E. Reed, thirtieth infantry, detailed as members of board of officers appointed to meet at the Letterman General hospital, San Francisco.

The following officers are placed on the list of detached officers: Maj. E. M. Johnson, Jr., sixth infantry; Capt. C. Young, ninth cavalry; First Lieut. J. E. Mort, C. A. C.

Navy Orders.

Lieutenant Commander J. P. J. Ryan, when discharged naval hospital, Washington, D. C., wait orders.

Lieutenant (junior grade) W. W. Bradley, Jr., detached the South Carolina; to naval hospital, Norfolk, Va.

Medical Inspector G. H. Barber, detached naval hospital, Olongapo, P. I.; home, wait orde:

Movement of Naval Vessels

Arrived: Barry at Wuhu, Decatur at Nanking, Samar at Shanghai, Helena and Decatur at Shanghai, Patterson, Ammen, Burrows, Monaghan, Trippe at Boston; Maryland, Fortune, A-3, A-5 at San Pedro, Yorktown at San Jose de Guatemala, Prometheus at San Jose de Guatemala, Rainbow at Amoy, Albany at Nagasaki, Tennessee at Newport, Hector at Guantanamo, Arethusa at Key West, Roe at Norfolk.

NEW HARVARD EDITORS NAMED

Harvard Advocate has elected the following members of the junior and sophomore classes to the editorial board of the paper: Harry Byng, London, Eng.; H. R. Carey, Cambridge; Phillip J. Roosevelt, New York; A. P. McMahon, Mexico City, Mex.; Harold S. Ross, Jamaica Plain; P. W. Thayer, Springfield.

THE NAME
EDDY
Stands for all that is best in a
REFRIGERATOR
The Eddy system of cold dry-air circulation is perfect. A guarantee of wholesomeness. It is
THE ONE
Satisfactory Refrigerator
Can you afford to be without it?
The Best Dealers Sell Them
D. EDDY & SONS CO., BOSTON, MASS.
MANUFACTURERS
Ask for Catalog. Mailed Free.

THE FIRST CHURCH OF CHRIST, SCIENTIST in Boston, Massachusetts, announces
A FREE PUBLIC LECTURE ON
CHRISTIAN SCIENCE
By WILLIAM R. RATHVON, C.S.B.
of Denver, Colorado
A member of the Board of Lectureship of The First Church of Christ, Scientist, in Boston, Mass.
IN THE CHURCH EDIFICE,
FALMOUTH, NORWAY AND ST. PAUL STS., Back Bay, Boston
FRIDAY EVENING, APRIL 26, 1912,
At eight o'clock
You and your friends are cordially invited to be present

GREAT WESTERN SEEKS FRANCHISE

VALLEJO, Cal.—G. A. McCalvy, M. W. Hall and H. B. Kiney, representing the Great Western Power Company, appeared before the city council recently and applied for a 35-year franchise in the city of Vallejo for installing power lines and distributing electricity.

The franchise calls for permission to cross certain streets and highways, with the exception of Marin, Napa and Georgia streets. A $2000 check accompanied the application.

The franchise as presented allows the commissioners the privilege of fixing the rates to be charged consumers. At the end of 35 years the city would purchase the equipment of the company. The application was placed on file.

VULCAN
ROLL FILM
¶ VULCAN is the new film; the best film you can buy.
¶ A trial of one roll will convince.
¶ VULCAN FILM costs the dealer more; costs you the same.
¶ If your dealer won't supply you, write us.
Defender Photo Supply Co.,
ROCHESTER, N. Y.
Branches in Principal Cities.

NATANNIS FISHING RODS
SPLIT BAMBOO, BAIT OR FLY
BEST $5.00 ROD
Best selection of Rods in this market,
75c to $72.50
Everything in
GOOD FISHING TACKLE
Rods Repaired by Expert Help
Dame Stoddard Co
374 Washington St. Opp. Bromfield.

Ryanize
THE TOUGHEST AND MOST DURABLE VARNISH MADE
FOR ALL FLOORS and WOODWORK
Ask Your Dealer
MADE BY BOSTON VARNISH COMPANY

AWNINGS Send postal or Tel. Fort Hill 820, and we will send man with samples and give estimate. WHEELER & WILSON, 15 Merchants Row, Boston.

TRAVEL TALKS
Hotel and Travel Information
¶Hundreds of Monitor readers were aided in their quest for reliable information on resorts and hotels during 1911—
Read This Letter of Appreciation:
Poughkeepsie, N. Y.
Hotel and Travel Department:
I want to assure you that we fully appreciate the work your Department is doing in assisting travelers in such an effective manner.
Sincerely yours,
We perhaps can help you too for the coming season. Try us.
ADDRESS
HOTEL AND TRAVEL DEPT.,
THE
CHRISTIAN SCIENCE MONITOR.

Auto Maps and Guides W. B. Clarke Co. 26 & 28 Tremont St

Leading Events in Athletic World ∴ Bowdoin Track Squad

HARD PRACTISE FOR BOWDOIN TRACK MEN UNDER COACH MARSH

One of the Largest Squads in the History of the College Is Trying for Places on This Year's Team

ARE FEW VETERANS

BRUNSWICK, Me.—Coach Marsh of the Bowdoin College track team is putting forth every effort to develop a team for the Maine intercollegiate track meet to be held on Whittier field two weeks from next Saturday, and the New England and eastern meets which follow. One of the largest squads in the history of the college is working daily under his direction and weekly competitive meets are being held to show the individual performers their improvement. Although prospects do not look quite so bright as in some previous years, Bowdoin is sure to be represented by a team this season which will make a better showing than last year.

In the 100 and 220 the best men seem to be Captain Cole, McKenney '12, Walker '13, Roberts '15, Weston '12, Shackford '13, Hinch '12, Faulkner '15 and C. Brown '14. In a recent handicap meet Walker, McKenney and Roberts figured in the finals in the 100 and Walker, Hinch and Roberts in the 220. Captain Cole, who was out of the meet last year, is in good condition and should be counted on for places in both these events.

In the 440 Haskell '13, who made his letter as a member of the cross-country team last fall, has been showing remarkable speed. No times have been given out but in a recent handicap meet as the only man starting from scratch, he easily won the event in time which is said to have been very good. Gray '12, Adams '12 and Payson '14, are also showing up well in this event.

E. Wilson '12 and Marr '14 look to be the best men in the half with T. Emery '13, McWilliams '15 and Timberlake '12 all likely to be running. In the last handicap meet Wilson was the only man to start from scratch, when Marr, to the surprise of all present overtook him and passed him for first place.

Hall '13, captain of last fall's cross-country team is likely to be Bowdoin's chief hope in the distance runs, although Tarbox '14, another member of last fall's team, Bacon '15, Emery '13, who took second place in the mile at the Maine meet last year, Skillin '14, Auten '12 and Rodick '15, are also showing up well.

Houghton '15 is showing up well in the hurdles and in the last meet won both events. Jones '13 also took places in both the high and low hurdles and C. Brown '14 in the high and A. Pratt '14 in the low. P. Smith, a freshman from Leicester, Mass., and Floyd, another freshman from Portland, also give promise of being in the running by the time the meet is called.

In the field events Bowdoin has a number of men who are expected to collect points. In the high jump Greene '13, Mifflin '12, Smith '15 and Marsh '12 are all making good marks. Green won the event in the indoor meet this year and Mifflin was first in the recent handicap meet. In the pole vault McKenney '15, P. Smith '15, A. S. Merrill '14 and Page '13 are showing up well. Faulkner '15, Smith '15, Walker '13 and C. Brown '14 look to be the most likely candidates for honors.

In the handicap meet, held last week, Lewis '15 won the hammer throw, with Simpson '12 second and Wood '13 third, and Kennedy '13 won the discus, with Parkhurst '13 second and Austin '15 third. Driscoll did not compete, but has been getting out some good throws in practise.

Faulkner '15, Kern '12 and A. Lewis '15 are likely to uphold the white in the shot put.

Mrs. H. Wing of Lewiston has just announced that she will present to the college a loving cup to be inscribed each year with the name of the highest Bowdoin individual point winner in the Maine intercollegiate track meet, in recognition of the love her husband, Col. H. A. Wing of the class of 1880, bore his college and the active interest he always took in its welfare, especially as regards athletic affairs. For many years Colonel Wing was a member of the Bowdoin athletic council and an official in the annual Maine meet.

The cup which is now being shown in Lewiston is of solid silver of a very graceful and quaint design and stands 12 inches high on an ebony pedestal. The pedestal bears a silver plate with the inscription, "In Memoriam. Henry Asa Wing, Class of 1880."

The cup is to remain in the trophy room of the college and from year to year will be inscribed with the date, name and number of points that represent the highest individual score made for Bowdoin.

COTTON STATES LEAGUE

Meridian 3, New Orleans 1.
Vicksburg 8, Greenwood 3.
Jackson 11, Hattiesburg 6.

BASEBALL Thursday AT 3:15
Red Sox vs. Washington
FENWAY PARK Jersey and Lansdowne Sts.
Tickets on sale at Wright & Ditson's, 344 Washington St.

RATIONAL GOLF

By STEVEN ARMSTRONG

A little while ago we told of the amusing copy of the book on golf as it is, or rather was, interpreted by the worthy Teuton. Henry Leach tells us in the Sketch that our beloved game is being taken seriously in France. He says:

When I was in Paris, on the special golfing expedition that I mentioned last week, I bought a copy of the only instruction-book in golf that has been written and printed in the language of France, and quite a handsome thing it is, and very complete, though not a word about it have we ever heard in this country. There is much going on in the matter of continental golf that is vastly important and is unknown to us. A few days since I received a copy of the newly issued year-book of the German Golf Association, and a most wonderful and complete compilation it is of nearly a hundred pages. The French book has about 350 pages, and I found it to be mightily entertaining in the purely French parts, as distinguished from those in which the precepts of James Braid and Harry Vardon were being quoted. At the end of the preface, contributed by M. Pierre Deschamps (the president of the Societe de la Boulie, and often referred to as the father of golf in France), I read a stirring appeal to his countrymen to "make this sport a national game in our happy land of France." The idea of golf being a "national game" of France seems a little odd; but why? I was told at Chantilly, which in golf is less than three years old, that they have 600 members, mostly French, paying entrance-fees and subscriptions like those that are exacted by the best clubs in England. At La Boulie they have 750 members, and the entrance-fee is £4 and the subscription £10 a year. Clearly this golf club at Versailles is a wealthy institution; and, indeed, at Chantilly, Fontainebleau and elsewhere on the fringe of the capital the impression is made upon you that the game in France is in no impecunious state. It is beginning rich; it is born with the silver spoon in its mouth, and it will never know the trials and troubles that the pioneers have experienced elsewhere.

There are cases of over enthusiastic golfers in France who are every degree as bad—or as good—as those we find here at home. It was a muggy morning when my companion and I teed up at the beginning of our first round at La Boulie; we could with difficulty see the flag on the first green, short as was the hole. We surmised that we might be the only players; but, no, many holes ahead, having started early, was a match going on between a Baron of France and one of his rivals. The Baron was taking the game with exceeding seriousness; and the information was given to me that he played two rounds on the course every day of his life. "Saturdays and Sundays?" I asked my caddie. "Toujours!" was the answer. "Even if it rains?" I pursued. "Toujours!" the boy answered, with emphasis—intending to convey that in all circumstances whatsoever the indefatigable baron got in his two rounds a day and an independent witness confirmed the statement of the boy. And there are old and experienced golfers in France. There are Parisian players who are members of the Royal and Ancient Club of St. Andrews and I have met others who could argue most deeply with me upon the peculiarities and merits of many British courses, from Sandwich and Sunningdale to Montrose and Cruden Bay. I took tea at Fontainebleau with M. le Comte de Puyfontaine, who exercises a kind of governorship over the course, and he told me that he learned his golf 22 years ago at a place near Lancaster and that since then he has played in many parts of the United States and elsewhere.

So the Parisian golf and golfers must be taken very seriously, and it is a delight to go among them with our clubs. Their courses are nearly good enough for anything, and they are all different from each other in type and characteristics. Fontainebleau is cut out of the forest, and silver birches line the fairway, while some of the great boulders which are peculiar to the place stand out as landmarks near the putting-greens—but not so near as to be useful to the erratic player. Holes of all kinds are at Fontainebleau, and some of them make pretty puzzles in the playing. Chantilly has less character, but more length. It is a better test of wooden-club play, but not of pretty work with the irons in approaching. Yet it is well bunkered, the fairway is smooth and dry (as it is at Fontainebleau) all through the winter, and the putting-greens are most excellent, fast and true. The turf at La Boulie does not winter so well as it does at the other places, though the club has spent many thousands of francs in applying real seasand to it for its improvement; but in the spring, the summer, and the autumn, golf here at Versailles is a fine pleasure, for the holes are up and down and round about a big hillside, and some of them are dainty things, while others need the most cunning treatment. Here and elsewhere in golfing France the British visitor is made welcome, and is happy in his game.

NATIONAL LEAGUE STANDING

	Won	Lost	P.C. 1912	P.C. 1911
Cincinnati	7	2	.778	.333
New York	5	3	.625	.571
Philadelphia	4	3	.571	.875
Boston	4	5	.444	.333
Pittsburgh	4	5	.444	.571
St. Louis	4	6	.400	.286
Chicago	3	5	.375	.750
Brooklyn	3	5	.375	.250

RESULTS TUESDAY

Brooklyn 7, Boston 0.
Pittsburgh 5, Chicago 3.
Cincinnati 4, St. Louis 1.
Philadelphia-New York, postponed.

GAMES TODAY

Boston at Brooklyn.
New York at Philadelphia.
Cincinnati at Pittsburgh.

KENT SHUTS OUT BOSTON

BROOKLYN—Kent, Brooklyn's Southern league recruit, shut out Boston 7 to 0 Tuesday allowing only four scattered hits. He was in difficulty only in the seventh inning, when errors put men on third and second with two out. The locals batted Tyler hard. The score:

Brooklyn	0 2 0 0 2 3 0 0 —	7	10	2
Boston	0 0 0 0 0 0 0 0 0 —	0	4	2

Batteries, Kent and Phelps; Tyler, Donnelly and Kling, Gowdy. Umpires, Klem and Bush.

PITTSBURGH WINS FROM CHICAGO

CHICAGO—Pittsburgh defeated Chicago 5 to 3 by bunching hits off Brown in the sixth inning. Lennox's home run drive, which cleared the roof of the left field stand and the fielding of Carey were features of the game. The score:

Innings	1 2 3 4 5 6 7 8 9	R.	H.	E.
Pittsburgh	0 1 0 0 0 3 1 0 0 —	5	9	0
Chicago	0 0 1 0 0 0 1 0 1 —	3	6	0

Batteries, Adams and Gibson; Brown, Lavender, Toney and Archer. Umpires, Johnstone and Eason.

CINCINNATI DEFEATS ST. LOUIS

CINCINNATI — Benton's pitching proved effective at all stages and Cincinnati won the last game of the series with St. Louis 4 to 1. Harmon was hit opportunely, although not frequently. Mowrey and Mitchell hit well while both pitchers were fairly well supported. The score:

Innings	1 2 3 4 5 6 7 8 9	R.	H.	E.
Cincinnati	2 1 0 0 0 0 0 1 —	4	8	2
St. Louis	0 1 0 0 0 0 0 0 0 —	1	5	1

Batteries, Benton and McLean; Harmon and Bliss. Umpires, Owens and Brennan.

DAHLEN AND RIGLER FINED

NEW YORK—President T. J. Lynch of the National league announced Tuesday that he had fined Manager Dahlen of the Brooklyn team $100 and suspended him until May 4, and had fined Umpire Rigler $100 for their conduct at the Polo grounds last Saturday

AMERICAN ASSOCIATION RESULTS

St. Paul 3, Toledo 2.
Columbus 10, Minneapolis 5.
Kansas City 9, Louisville 0.
Indianapolis 7, Milwaukee 6.

Autos for Hire
Packards, Peerless, Pierce-Arrows.
TELEPHONE OXFORD 996
Allen C. Woodside, 222 Eliot St., Boston

AMERICAN LEAGUE STANDING

	Won	Lost	P.C. 1912	P.C. 1911
Boston	5	2	.714	.571
Chicago	6	3	.667	.444
Washington	4	3	.571	.667
Philadelphia	4	3	.571	.143
Cleveland	5	4	.556	.444
Detroit	4	6	.400	.875
St. Louis	4	6	.400	.500
New York	1	6	.143	.667

RESULTS TUESDAY

Washington 6, Boston 2.
New York 3, Philadelphia 0.
St. Louis 2, Detroit 0.
Chicago 7, Cleveland 4.

GAMES TODAY

Washington at Boston.
Philadelphia at New York.
Detroit at St. Louis.
Chicago at Cleveland.

WASHINGTON BEATS BOSTON

Manager Clark Griffith and his Washington team made their first appearance at Fenway park Tuesday afternoon and defeated the Boston Americans 6 to 2. The feature of the game was the work of Pitcher Groom of the visitors. The score:

Innings	1 2 3 4 5 6 7 8 9	R.	H.	E.
Washington	0 0 3 0 0 0 0 3 0 —	6	8	4
Boston	0 1 0 0 0 1 0 0 0 —	2	7	5

Batteries, Groom and Henry; Wood and Nunamaker. Umpires, Connolly and Hart.

FIRST VICTORY FOR NEW YORK

NEW YORK—After losing six straight games the New York Americans won the first game of the 1912 season by shutting out the world's champion Athletics 3 to 0. Vaughn, the crack left-hander of the Highlanders, held the Philadelphia team to four hits, three of which were made by McInnes. Manager Wolverton shook up his lineup with good effect. Score:

Innings	1 2 3 4 5 6 7 8 9	R.	H.	E.
New York	3 0 0 0 0 0 0 0 0 —	3	5	1
Philadelphia	0 0 0 0 0 0 0 0 0 —	0	4	1

Batteries, Vaughn and Street; Morgan and Thomas. Umpires, O'Loughlin and Westervelt.

ST. LOUIS SHUTS OUT DETROIT

ST. LOUIS — Manager Jennings changed his lineup Tuesday, but failed to win, St. Louis taking the second game from Detroit 2 to 0. Singles by Shotten and Stovall, a sacrifice by Austin, Delehanty's error and Laporte's out gave the home team their score in the first inning. Score:

Innings	1 2 3 4 5 6 7 8 9	R.	H.	E.
St. Louis	2 0 0 0 0 0 0 0 0 —	2	6	2
Detroit	0 0 0 0 0 0 0 0 0 —	0	5	3

Batteries, C. Brown and Stephens; Dubuc and Stanage. Umpires, Evans and Egan.

CHICAGO BEATS CLEVELAND

CLEVELAND, O.—Two Cleveland errors, followed by Walsh's triple and two more errors and Callahan's double, allowed Chicago to score six runs in the seventh and win the opening game of the series Tuesday 7 to 4. Score:

Innings	1 2 3 4 5 6 7 8 9	R.	H.	E.
Chicago	1 0 0 0 0 0 6 0 0 —	7	9	2
Cleveland	1 0 0 0 0 1 2 0 0 —	4	8	4

Batteries, Walsh and Block; Mitchell and Easterly. Umpires, Perrine and Dineen.

SOUTHWESTERN LEAGUE

Bessemer 3, Anniston 2.
Rome 5, Gadseden 2.
Selma 4, Huntsville 3.

Crimson Pitcher Who Is Expected to Make a Fine Showing on the Diamond

S. M. FELTON '13
Harvard varsity squad

BATES NINE WINS FROM HARVARD IN NINTH INNING

Maine Collegians Take First Game of Season, 3 to 2 — Ridlon, Who Plays Second for Visitors Is Star

Bates defeated Harvard, 3 to 2, in the opening college baseball game on Soldiers' field Tuesday afternoon.

A wild throw to first in the ninth inning paved the way for the visitors to defeat the home team. The score was 2 to 2 at the beginning of the last inning and after Hardy had thrown out Keaney, Anderson hit to Potter, who made a wild throw to first and the Bates man took second. He advanced to third when Hardy threw into center field while attempting to catch him off the bag, and scored the winning run on Ridlon's fine single to right.

Three pitchers were used by Harvard and if the team had backed them up they would have shut out the visitors. Felton, who started the game was replaced by Hitchcock at the beginning of the second. Hitchcock used nothing but a cross fire and was very effective, striking out nine men and allowing only three hits in the six innings while he was on the mound. Hardy, who worked the last two rounds, had a fine break to his curve but plainly showed that he needs more experience; however, he would have pulled through had he been given proper support.

Stinson, who pitched the first six innings for Bates, kept Harvard from bunching their hits on him, while Anderson had fine speed, a change of pace and a sharp curve. Ridlon at second was the star of the game. His fielding was clean and he made three fine hits, including a double. Captain Griffin caught a fine game and his throwing to bases would be hard to improve upon. The score:

Innings	1 2 3 4 5 6 7 8 9	R.	H.	E.
Bates	0 1 0 0 1 0 0 0 1 —	3	6	1
Harvard	0 1 1 0 0 0 0 0 0 —	2	7	8

Batteries, Stinson, Anderson and Griffin; Felton, Hitchcock, Hardy and Reeves. Umpire, Conroy.

NEW HAVEN NINE WINS FROM YALE

NEW HAVEN—Yale's baseball team matched its strength against the New Haven team of the Connecticut league Tuesday on Yale field, and was easily defeated by a score of 10 to 6 in a poorly played game. Gile and Dyer pitched the first five innings for Yale, and both were wild. Brown then went in for Yale, and after his first inning pitched effectively, shutting out the leaguers without a hit or a run the remainder of the game. New Haven appeared strong everywhere except in the catching department.

Innings	1 2 3 4 5 6 7 8 9	R.	H.	E.
New Haven	1 0 3 0 5 1 0 0 0 —	10	10	2
Yale	0 0 1 0 0 2 0 1 2 —	6	6	8

Batteries, La Favre, Reisigl and Nagle, Wilson; Gile, Dyer, Brown and Twombly, Burdett. Umpire, Bedford.

HARVARD TENNIS TEAM TRIALS ON

Trials for the Harvard University tennis team begin on Jarvis field this afternoon. Matches arranged for today are as follows: F. M. H. Dazey '14 vs. R. G. Vickery '13, G. F. Plimpton '14 vs. C. J. North '14, J. M Sands '13 vs. E. H. Wiswall '14, R. H Kettell '14 vs. R. Clifford '12, D. R. Hanson '14 vs. W. L. Myers '14, A. J. Goldsmith '13 vs. W. S. Howe '13, H. A. Lawton '14 vs. W Faulkner '14.

Other men who reported for the team but have not been scheduled to play, are expected to report regularly for practise.

N. Y. A. C. PLANNING TO SEND CREW TO OLYMPIC GAMES

Three of Strong Four That Won International Race at Detroit in 1909 Signify Willingness to Go

NEW YORK—It was announced Tuesday by Capt. M. P. Halpin that the New York Athletic Club is to be represented at the Olympic games by a four-oared crew. The only possible interference with this plan would be the failure to collect money enough to include the oarsmen in the American party that is going to Stockholm. There is little likelihood of this, however, as it is considered that the old rowing men of the New York A. C. will come to the front with generous subscriptions as soon as it is known that the trip to Sweden depends on the manner in which they are financially supported.

Captain Halpin is so sure of the crew making the trip that he has already begun rounding up the men to take the four seats in the boat. It is his intention to depend on the great four that won the international race at the national regatta in Detroit in 1909. This crew was stroked by J. N. Boyle, the others being Quinn 3, Morrow 2 and Hooper, bow. The race rowed by this quartet will long be remembered by those who saw it.

All of the men of the crew have expressed their willingness to make the trip except Quinn. He feels that he cannot take the long journey. Captain Halpin, however, has an excellent substitute for him in Charles Kusche, the stroke of the senior eight last year.

HARVARD TRACK TRAINING TABLE

With the opening of the new Varsity Club at Harvard training quarters for the track athletes was established there this morning. The varsity oarsmen were the first to start their training table in the new building adjoining the union, as they moved in Tuesday morning.

Work on the interior of the building is still unfinished, but it will be completed within a few days, so that there will be room to start the training tables for baseball, the freshman track team and other sports soon.

The following men were asked to report at the track training table this morning:

Capt. Paul Withington, R. St B. Boyd, F. W. Copeland, H. M. Warren, E. D. Smith, W. A. Barron, W. B. Adams, W. H. Fernald, D. P. Rauney, J. I. Abbott, P. G. M. Austin, A. W. Moffatt, R. Murray, R. N. Jones, A. L. Jackson, T. Cable, C. M. Miller, J. B. Cummings, R. B. Batchelder and F. H. Leslie.

DECIDE FOR ZACKERT

CINCINNATI—The national baseball commission decided Tuesday in favor of G. Zackert, who has been the subject of negotiations between the St. Louis National league club and the Montreal club of the International league, holding that title to his services continues in the St. Louis club until he is formally released, and that St. Louis must settle for his salary until that time.

DARTMOUTH-BOWDOIN TODAY

HANOVER, N. H.—Dartmouth's baseball team held its last practise Tuesday afternoon before meeting Bowdoin today, the first game of the season. The game will be played on the campus, as the diamond on Alumni oval is not in condition. The battery to start the game will be Morey and Alden. Coach Woods is confident of victory.

U. S. LEAGUE TEAM AT WORK

CLEVELAND, O.—The Cleveland team of the United States League held its first practise Tuesday. Nearly 30 players reported to Manager O'Connor, the old National and American League catcher, among them Catcher Howard Wakefield, Outfielder Joseph Delehanty and First Baseman Freeman, former major leaguers.

ST. LOUIS GETS MILLER

CINCINNATI, O.—Elmer Miller, an outfielder who, it was announced, has been released by Cincinnati to Ft. Wayne Central league team, has been secured by the St. Louis Nationals. Manager Bresnahan of the St. Louis club refused to waive to the player, and secured him upon payment of the waiver price.

BAME TO LEAD CORNELL TEAM

ITHACA, N. Y.—Clyde Bame of Auburn was elected captain of the Cornell University wrestling team Tuesday. Bame is the intercollegiate champion in the 175-pound class and lost only one bout all winter. He is a junior in the College of Agriculture.

TUFTS SHUTS OUT COLGATE

HAMILTON, N. Y.—Tufts baseball team defeated Colgate Tuesday afternoon 3 to 0. Adams of Tufts held the Maroon to four hits besides striking out seven. Tufts scored three runs in the third.

WHALING GOES BACK TO SEATTLE

CLEVELAND—Catcher Bert Whaling, obtained by the Cleveland American league club from Seattle, Wash., of the Northwestern league last fall, was returned to that team Tuesday.

SOUTH ATLANTIC LEAGUE

Savannah 5, Albany 0.
Macon 12, Columbia 3.
Macon 3, Columbia 2.
Jacksonville 11, Columbus 7.

TEXAS LEAGUE

Dallas 6, Waco 4.
Galveston 8, Houston 0.
Austin 8, Ft. Worth 3.
Beaumont 15, San Antonio 13.

ONLY ONE TITLE HOLDER OF 1911 DEFENDS TROPHY

Hugh Bjorkland of Swedish Gymnasium Again 158-Pound New England A. A. W. Wrestling Champion

Only one of the 1911 New England wrestling champions defended his title in the 1912 meet at the Boston Young Men's Christian Union gymnasium Tuesday evening and he was Hugo Bjorkland in the 158-pound class. The other title-holders of last year failed to put in an appearance.

Six class championship titles were competed for and 32 bouts were required to determine the winners. Most of the bouts in the final rounds were well contested, the finals in the 115-pound class being the shortest determined, it requiring but 1m. 4s. for Julius Trieger to win from M. Catanzano. The 145-pound and heavyweight classes were the hardest fought, each requiring 15 minutes. The summary follows:

115-pound class—Julius Trieger defeated M. Catanzano in 1m. 4s.
125-pound class—T. O'Hara, B. Y. M. C. U., defeated I. Marcus, Boston, in 7m. 17s.
135-pound class—H. Sarkis, B. Y. M. C. U., defeated J. McCarthy, North Dorchester A. A., in 9m. 15s. default.
145-pound class—A. Jeannette, B. Y. M. C. U., defeated Gus Hakanson, Swedish Gymnasium, in 15m.
158-pound class—Hugh Bjorkland, Swedish Gymnasium, defeated A. T. Ennis, B. Y. M. C. U., in 7m. 38s.
Heavyweight class—C. W. Bailey, H. A. A., defeated W. Powers, Columbia Road A. A., in 15m.

BASEBALL PICKUPS

Harry Lord is covering a lot of ground around third for the White Sox this spring.

—ooo—

The University of Pittsburgh nine is now on a trip through Ohio and West Virginia.

—ooo—

The Southern league is using the double umpire system this year for the first time.

—ooo—

Al. Kaiser, the utility outfielder of the Boston Nationals has been released to Indianapolis.

—ooo—

Second game with Washington this afternoon and the Red Sox should square up yesterday's defeat.

—ooo—

Pitcher Hendrix seems to have Konetcy at his mercy this spring. He has struck him out three times in two games.

—ooo—

The Braves meet Brooklyn again today. Let us hope that Perdue can add another victory to his three straight.

—ooo—

Two straight for the Browns over the Tigers. And what is more they are now tied for sixth place in the standing.

—ooo—

Lennox of the Chicago Nationals was the only big league player to get a home run yesterday, and even then his team lost.

—ooo—

New York has at last won a game and at the expense of the Athletics. Look out for the Highlanders now they have started.

—ooo—

Vitt, the Detroit recruit who has been playing an outfield position, comes from the San Francisco team and is a promising player.

—ooo—

Pitcher Baumgardner of the St. Louis Americans came from the Huntington, W. Va., team and appears to be sure of holding a major league position.

—ooo—

The New York Americans have missed Cree greatly and with Wolter out of the game, their outfield and batting will hardly be up to its old standard.

—ooo—

The Greater Boston baseball league now plans to start with a six-club circuit. Cambridge and Salem-Beverly have been dropped because suitable grounds could not be procured.

—ooo—

McInnis gave a fine exhibition of what he can do in the way of batting yesterday when he made three hits, one a three bagger in four times up. Oldring was the only other Athletic to get a hit in the entire game.

—ooo—

With Manager Dooin and Killifer both out of the game, the Philadelphia Nationals are very fortunate in having Graham to fill in the catching gap. He is the former Boston National catcher and is one of the best in the game today.

—ooo—

Groom appears to be in fine form this spring and with Johnson going right, Washington looks to be in pretty good shape. If they can defeat Boston without Knight and McBride, they ought to do well with those players back in the lineup.

—ooo—

For the first time in 13 years Charles Phillippe is not a member of the Pittsburgh club this season. He took a most active part in winning the National league pennant for that club in 1903 and did the bulk of the pitching in the world's series with the Boston Americans last fall.

NEW ENGLAND LEAGUE STANDING

	Won	Lost	P.C.
Worcester	2	0	1.000
Brockton	1	0	1.000
Lowell	1	0	1.000
Fall River	2	1	.667
Haverhill	1	2	.333
Lawrence	0	1	.000
Lynn	0	1	.000
New Bedford	0	2	.000

RESULTS TUESDAY

All games postponed.

EXETER TRACK AND FIELD CANDIDATES NOW REPORT DAILY

Team Fairly Strong With Exception of One or Two Events, Notably the Low Hurdles

FAST TIME FOR 440

EXETER, N. H.—Track and field men at Phillips-Exeter Academy are now reporting daily to Coach George Connors for practise on Plympton playing field. Conditions, which have handicapped the squad to a considerable extent are getting better as the season advances and now, with the exception of one or two events the prospects for the year are fairly bright.

In the 100-yard event the school will rely for the most part on the work of Teschner and Worthington. The latter has given up the relay team in order that he may devote more time to this event and to the broad jump. He is planning to try for the Olympic team in the last named event.

Teschner also will be the mainstay of the school in the 220-yard dash. It is hard to predict who else will develop good enough form to make the team in this event.

In the high hurdles Gowdy and Field are doing remarkably good work, but the low hurdles are a weak point. Only one man at the academy, Walker is at all experienced and of those who are trying out only two, Mays and Burlen, show any promise.

There seem to be a number of good candidates in the 440-yard run. The time made in the first in this event was considered very good—53 2-5 seconds—in spite of the fact that the track was in poor condition. The first five men were bunched at the finish.

Although Capt. W. J. Bingham is over age it is announced that he can run in the Yale interscholastic and Andover meets. Coach Connors probably will develop Donnelley also in the half mile. Three men have reported for the mile run. They are Dougherty, who won the event at the B. A. A. meet last winter; Cochrane, Wordell and Casey. In the high jump MacDougall and Compton are out.

In the weight events Herd and Gilman look as if they would show good distance with the shot and Kirkpatrick, Neal and Church are out for the hammer throw. Exeter should be strong in these departments.

It is freely predicted that Field will break the school record in the pole vault outdoors this spring and the prediction seems well grounded when it is considered that he has done 11 feet indoors.

In the sprints, Coach Conners has discovered a new man who promises great things when fully developed. His name is Williams, but as he is only 15 years old it is scarcely to be expected that he will be used much this year.

E. A. Teschner '13, captain; G. Dougherty 14, C. T. Guething '12, and W. H. Kelly '15, compose the relay team selected by Coach Connors to represent Exeter at the University of Pennsylvania meet Saturday. It will leave Exeter Friday morning.

This is an entirely new team. R. E. Pearsall and H. T. Worthington of the team which last year won the preparatory school championship at this meet, are still in school. Pearsall, however, last week became of age and is consequently barred. Wothington, Coach Connors desires to save for the broad jump, in which he has cleared 22ft. 4½in.

PRINCETON BEATS NORTH CAROLINA

PRINCETON, N. J. — Pendleton's home run in the ninth inning gave Princeton the game with North Carolina Tuesday. The visitors got four runs in the first five innings while the Tigers were standing still. Lee of North Carolina held the Princeton batters well in hand. The score:

Innings	1 2 3 4 5 6 7 8 9	R.	H.	E.
Princeton	0 0 0 0 0 0 3 1 1 —	5	7	3
North Carolina	0 1 1 1 1 0 0 0 0 —	4	9	5

Batteries, Rogers, Greenbaum and Taylor; Lee and Swink.

INTERNATIONAL LEAGUE STANDING

	Won	Lost	P.C.
Jersey City	4	1	.800
Buffalo	3	1	.750
Providence	2	2	.500
Baltimore	2	2	.500
Newark	2	2	.500
Rochester	2	3	.400
Montreal	1	3	.250
Toronto	1	3	.250

RESULTS TUESDAY

Providence 10, Montreal 8.
Buffalo 9, Baltimore 7.
Jersey City 8, Rochester 5.
Newark 6, Toronto 3.

GAMES TODAY

Montreal at Providence.
Rochester at Jersey City.
Toronto at Newark.
Buffalo at Baltimore.

SOUTHERN LEAGUE RESULTS

Birmingham 4, Montgomery 3.
Atlanta 3, Memphis 0.
Mobile 6, New Orleans.

WESTERN LEAGUE

Des Moines 3, Omaha 2.
St. Joseph 7, Sioux City 4.
Wichita 8, Denver 3.
Lincoln 5, Topeka 0.

Pepperell Spring Water
"BEST IN THE WORLD"
11 Central St., Phone 3738-W Main. Boston

Real Estate Market News ❁ T Wharf Activities ❁ Sailings

REAL ESTATE

William Edward Hall of Boston has just taken title to about 40 parcels of real estate purchased through the office of Ira W. Shapira, 30 Court street, from the City and Suburban Real Estate Trust, amounting in the aggregate to $560,000 worth of property as its market value. These estates are located in different sections of Greater Boston as designated by the following list: 12 Billerica street, 44 and 44A Joy street, 42 Shawmut avenue, rear, and 515 Shawmut avenue, Boston; 43 to 49 West Third street, 113 to 129 Granite street, 105 Broadway, South Boston; 69, 71 and 73 Holworthy street, 33 and 35 Dale street, 99 Hampden street, Roxbury; 235, 237 Broadway, 3 to 11 Cross street, 63 to 69 Fourth street and 142 Poplar street, Chelsea; 282-292 Talbot avenue, Dorchester; 307 Harvard street and 4 Lena Park, West Roxbury.

BACK BAY CONVEYANCES

Through the office of J. E. Williams & Co., Ames building, Loren D. Towle has purchased the premises 918 Beacon street, near St. Marys street, Back Bay, from Edward J. Ball. The property consists of a four-story swell front brick residence on 2818 square feet of land assessed together for $22,000, with $7700 of it upon the land.

William E. Barrows has taken title from Mary I. Wells to a lot of vacant ground in the Fenway, near Westland avenue entrance, comprising 6000 square feet, which is assessed for $19,500.

DORCHESTER AND SOUTH BOSTON

Reginald H. Carmichael is the new owner of the three-story brick building situated 7-9 Melbourne street, near Center street, Dorchester, together with 3221 square feet of land taxed upon a valuation of $800, with a total assessment of $20,600. Deed was made by Helen S. Clifford.

Helen S. Clifford has also sold to John De Forest two brick houses located 96 and 98 Bolton street near C street, South Boston, assessed for $3800. Of this amount $800 is carried on the 3836 square feet of land.

NORTH AND SOUTH END SALES

Nathan Fritz has placed a deed on record to an estate at 16 Fleet street, North End, consisting of a three and one half-story brick house and 1300 square feet of land on the corner of Webster place, near Hanover street. The assessors value it at $11,200, which includes $8200 carried on the land.

The three-story and basement swell front brick residence assessed to Charles M. Bong at 5 Yarmouth street, South End, has been sold to Nellie T. Healy. There are 2205 square feet of land taxed for $4400 included in the total assessment of $8500.

BRIGHTON TRANSACTION

Another sale of vacant land in Brighton has just gone to record. Alice R. Galvin has purchased from James J. Coleman 20,606 square feet fronting on South street at the junction of Commonwealth avenue assessed upon a valuation of $14,400.

SUFFOLK REGISTRY TRANSFERS

The following list of property comprises the latest recorded transfers taken from the official report of the Real Estate Exchange:

BOSTON (City Proper)

Benjamin Leeds, mtgee., to Henry C. Smith, Massachusetts av.; d.; $6325.

Henry C. Smith to Benjamin Leeds, Massachusetts av.; q.; $1.

Calvin P. Sampson, mtgee., to Thompson S. Sampson, W. Cedar st. and Gilson ct.; d.; $1500.

John P. Webber est. to Harry S. Kelsey, Tremont st.; d.; $1.

Charles H. Ditson to Simon Vorenberg, Washington st. and Jackson pl.; q.; $1.

Gaetano Caggiano to Nathan Fritz, Fleet st. and Webster pl.; w.; $1.

Carmela Di Donato to Gaetano Milabill, North Margin st.; w.; $1.

Edward J. Ball to Soren D. Towle, Beacon st.; q.; $1.

William J. Stober to William E. Hall, Shawmut av.; q.; $1.

William E. Hall to International Realty Trust, West Broadway, South Boston, and Shawmut av.; q.; $1.

Charles M. Bong to Nellie T. Healy, Yarmouth st.; q.; $1.

Louise P. Eastman to City of Boston; Union Park st.; w.; $5000.

SOUTH BOSTON

Helen S. Clifford to John T. DeForlet, Bolton st.; q.; $1.

EAST BOSTON

East Boston Co. to Maria G. Bianco, Breed st., 3 pcls; q.; $1.

Emma L. Thurston, mtgee., to George O. Thurston, Model pl. and Havre st., Model pl.; d.; $100.

Helen I. Haggerty to Francis H. Fuller, Neptune rd.; q.; $1.

Leonora M. Micagia to Sidney H. Goldinger, Everett st.; w.; $1.

EAST BOSTON

Helen I. Haggerty to Leonora M. Mitaglia, Lubar st. and Neptune rd.; q.; $1.

Henrikte E. Teixeira to Helen I. Haggerty, London st.; q.; $1.

Paiolo Martino et al. est. to Guilio Labadini, Orleans and Gove sts.; d.; $2266.

ROXBURY

Maria Scannell to Gertrude J. Norton et al., School St. pl.; q.; $1.

WEST ROXBURY

Rose C. Macgokan to Ralph T. Crane, Maple st.; w.; $1.

Walter S. Chapin to William F. Russell, Halifax st.; w.; $1.

Erdman Bauch et al. to Frederico Petrillo et ux., Kittredge and James sts.; w.; $1.

BRIGHTON

James J. Coleman to Alice R. Galvin, Commonwealth ave. and South sts.; q.; $1.

Armond K. Baker to Charles S. Rockemann, Holmes ave.; q.; $1.

HYDE PARK

Annie L. Haynes to Charles R. Haynes, Pleasant st.; w.; $1.

Charles P. Mills to Hedley T. Waugh, Rutledge rd.; w.; $1.

John Kennedy to Ignacl Sokolosky, Eastern ave.; w.; $1.

Mary A. Devlin to Ignacl Sokolosky, Eastern ave.; w.; $1.

CHELSEA

Mamie Hyman to May Schwartz, Shawmut st.; q.; $1.

Helena M. Sullivan to Augustus C. Hubner, Marlborough st.; w.; $1.

Celia Uropky to William E. Hall, Fourth and Poplar sts., 4 lots; q.; $1.

City & Suburban Real Estate Trust to William E. Hall, sundry pcls., Boston and Chelsea; d.; $1.

William E. Hall to International Realty Trust, sundry pcls., Boston and Chelsea; q.; $1.

Charles J. Donahoe, mtgee., to Charles J. Donahoe, Central av.; d.; $8000.

REVERE

Salvatora Ciaciola to Joseph Draffore, Mill st. and Mt. St. pl.; q.; $1.

Eva Heller et al. to May E. Pabst, 6 lots; q.; $1.

Mary I. Wells to William E. Barrows, Fenway st.; w.; $1.

Samuel Liner to Morris J. Liner, Weber st.; q.; $1.

DORCHESTER

Ellen T. Maguire, gdn., to William H. Hardy, Pond and East Cottage sts.; d.; $1.

David J. Cowhig to William N. Sivain, Boston & West Bellflower sts.; w.; $1.

William N. Sivain to David J. Cowhig et ux., Boston and West Bellflower sts.; q.; $1.

Francis S. Ruggles to D. Joseph Connors, Sydney st.; q.; $1.

Augusta D. Nickerson to D. Joseph Connors, Sydney st.; d.; $3000.

Florence J. Davis est to D. Joseph Connors, Sydney st.; d.; $3000.

James Goodsell to Daniel W. Flynn, Melville rd.; q.; $1.

Daniel W. Flynn to James Goodsell et al., Melville rd.; q.; $1.

Edward J. Ball et al. to Walter A. Kennedy, Adams and Rosemont sts.; q.; $1.

Helen S. Clifford to Reginald H. Carmichael, Melbourne st.; q.; $1.

BUILDING NOTICES

Permits to construct, alter or repair buildings were posted in the office of the building commissioner of the city of Boston today as printed below. Location, owner, architect and nature of work are named in the order here given:

Shawmut av., 469-471, ward 12; Julius Krinsky, Silverman Eng. Co.; brick tenements.

Station st., 18, 22, 26, ward 19; A. M. Lyon, Densmore & Le Clear; brick shoe factory.

Faneuil st., 425, 427, ward 25; City of Boston (fire department), Maginnis & Walsh; brick fire depot.

Collins st., 74, 67, 72, 65, ward 1; Joseph Goldinger, E. F. Tirrell; wood dwelling.

Stimson st., 12, 8, ward 23; Joseph Kern, Jacob Lupipoid; wood dwelling.

Middleton st., 9, ward 24; Philip LeBlanc, T. J. Lyons; wood dwelling.

Waverly st., 31, rear, ward 25; Pasquale Rubbicco, F. A. Norcross; wood poultry house.

Bunker Hill st., 341, ward 4; Bridget Grealey; alter dwelling.

Dorchester av., 2223, ward 24; Mary Hart; alter dwelling.

Shawmut av., 34, and 40 Warrington st., ward 7; Edward M. Currier; alter shop and lodgings.

Longfellow st., 6, ward 20; Michael A. Walsh; alter dwelling.

Sycamore st., 169, ward 23; John M. Hernon; alter dwelling.

Welles av., 52, ward 24; Gertrude O'Leary; alter dwelling.

Center st., 1799, ward 23; Walter J. Stokes; auto garage.

STOREKEEPERS PAY FINES

Six storekeepers and restaurant proprietors of South Boston paid fines aggregating more than $200 yesterday for violating the pure food law in the sale of butter.

PORTRAITS
— BY —
DANA POND
ON VIEW AT
M. Knoedler & Co.
556-558 FIFTH AVE.,
NEW YORK.
April 22nd to 30th, inclusive.

For Your Name's Sake
USE OUR
SUPERIOR FLOORING
KILN DRIED AND WORKED AT OUR OWN PLANT
George W. Gale Lumber Co.
610 MAIN ST., CAMBRIDGE, MASS.
Everything from Sills to Shingles.

PART OF PRESENT FILENE BUILDING

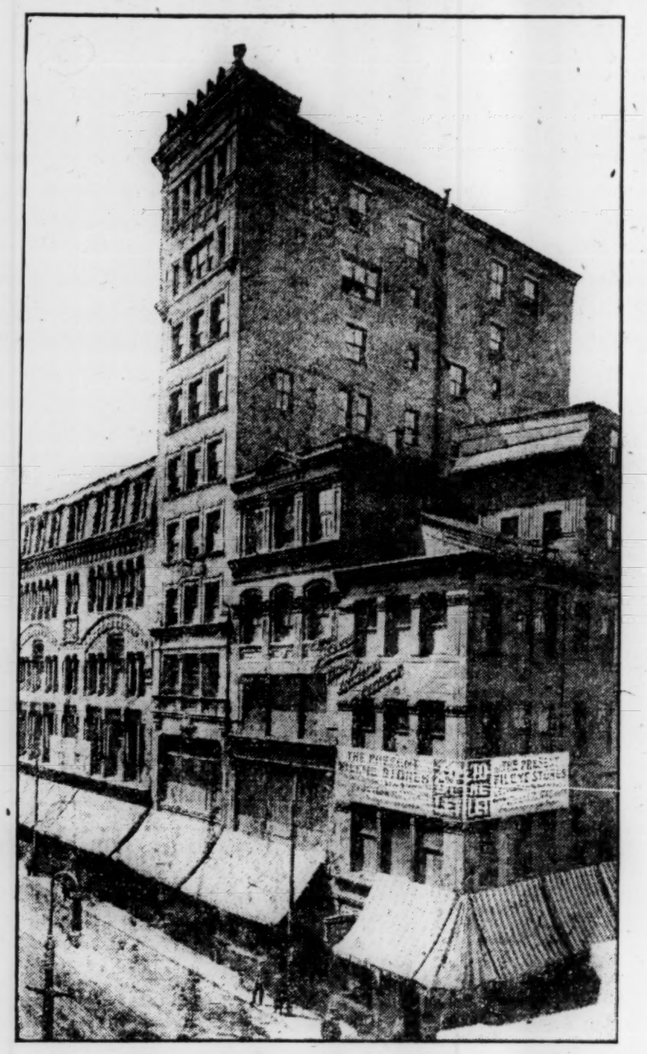

Purchased by Simon Vorenberg from the Ditson estate, through Seth P. Snow and Coffin & Taber, brokers

PRICE OF COAL MAY BE LOWER

Officials of the Bay State Fuel Company in speaking of the coal situation today said the recent agreement between the anthracite operators and the miners, if ratified by a general meeting of the miners, would certainly bring about a reduction in the price of coal.

Considerable loss is expected by those dealers who bought largely at a premium during the last two months.

The permanent effect upon prices under a 5 or 10 per cent higher wage schedule is expected to be in the neighborhood of about 25 cents a ton, the eventual consumer bearing, as after the last coal strike, the advance in wages.

ACTION ON SHOE MEASURE URGED

WASHINGTON — Representatives of factories making 60 per cent of the shoes manufactured in the United States are in Washington today to urge action that will result in their being able to purchase shoe machinery from more than one concern. Among these are a number of Massachusetts independent manufacturers, including Charles H. Jones.

"The government has begun action to dissolve the United Shoe Machinery Company as a trust," said Mr. Jones today. "We are here to urge speedy action in that litigation. Then we are seeing the members of judiciary committee to ask them to report a bill that eliminates the monopoly effect of the recent supreme court decision of patents."

RAILWAY MERGER BILL IS REFERRED

Consideration of the bill to merge the Berkshire, Springfield and Worcester street railway companies was cut short in the House today when Representative Cox of Boston referred it to the House committee on ways and means.

Representative Lomasney of Boston raised a point of order that section 13 of the bill changes the method of taxing the street railway companies so as to deprive the commonwealth of certain revenue. The chair decided that the point was well taken and that the matter should be referred to committee on ways and means.

CLASS TO HOLD FIRST REUNION

The class of 1911, Girls high school, is to hold its first reunion this evening in the Girls high school in West Newton street. An interesting program is to be given followed by dancing. The committee of arrangements consists of Misses Elsie Karlson, Elizabeth Jones and Flora Green assisted by the class officers: Grace Hanney, president; Paula Menn, treasurer; Harriet Bonney, corresponding secretary and Sarah Balty, recording secretary.

HIBERNIA BANK IS FAVORED

Board of bank incorporators this morning heard arguments for the establishment of the Hibernia Savings Bank in Boston. John F. McDonald, John R. McVey, D. P. Sweeney, Senator Francis J. Horgan, former Congressman O'Connell, J. W. Reardon, T. J. Reardon, C. F. Riordan and J. F. Cronin all spoke in favor of establishing the proposed bank. The board voted to grant the application.

ATLANTIC AND PACIFIC SAILINGS

FOREIGN MAIL DESPATCHES FOR WEEK ENDING APRIL 27, 1912

Mails for:	Conveyed by	Mail closes	Supple.
Jamaica, via Port Antonio	Admiral Schley	Wed., 24... 9 a.m.	——
Jamaica, via Philadelphia and Port Antonio	Adm. Farragut	Wed., 24... 4 p.m.	——
Europe, Egypt, West Asia and East Indies, specially addressed for Great Britain, Ireland, Africa (except Egypt), Azores and Madeira, via Havre	La Savoie	Wed., 24... 9 p.m.	10 p.m.
Great Britain, Ireland, Africa (except Egypt), specially addressed for other parts of Europe, West Asia, East Indies, Egypt, Azores and Madeira	Celtic	Wed., 24... 9 p.m.	11 p.m.
Germany, letter mail only, two cents per ounce, specially addressed for Europe, Africa, West Asia and East Indies, via Plymouth, Cherbourg and Hamburg	Pres. Lincoln	Wed., 24... 9 p.m.	11 p.m.
Madeira, via Funchal	Saxonia	Wed., 24... 9 p.m.	11 p.m.
Costa Rica, via New York and Port Limon	San Jose	Fri., 26... 9 p.m.	——
Europe, Africa, West Asia and East Indies, specially addressed for Azores and Madeira, via Queenstown and Liverpool	Cymric	Fri. 26	3:30 a.m. ——
Newfoundland, St. Pierre and Miquelon, via Halifax	A. W. Perry	Sat., 27...	11 a.m. ——
Azores islands and Madeira, specially addressed for Italy, via Ponta Delgada, Funchal and Naples	Canopic	Sat., 27	2:30 p.m. ——

Letters for Germany paid at the rate of two cents per ounce will be forwarded only on direct steamer from New York to Hamburg or Bremen.

Registered mails for Europe, West Asia and East Indies close Monday (Germany only) at 8:15 p. m., Tuesday at 1 p. m., Wednesday at 8:45 p. m., and Friday at 2 a. m. For other countries mails close 45 minutes earlier than time shown above.

Newfoundland, except parcels post, via N. Sydney, N. S., thence by steamer, closes daily (except Saturdays) 5:30 p. m., also on Mondays, Wednesdays and Fridays at 7 a. m.

St. Pierre and Miquelon, via N. Sydney, N. S., thence by steamer, closes at 5:30 p. m. April 28, May 12 and 26 and 7 a. m., April 29, May 13 and 27.

Parcels post for Newfoundland are forwarded only on direct steamers from New York and Philadelphia to St. Johns.

Parcels post for Labrador can only be forwarded on direct steamers from New York and Philadelphia to St. Johns between July 1 and Oct. 1.

Mails for Cuba, rail to Florida, thence by steamer, close daily at 12 m., 4 and 9 p. m.

Mails for Cuba, specially addressed, close at this office Wednesday and Friday at 9 p. m., forwarded on direct steamers sailing from New York Thursday and Saturday.

All steamers take specially addressed correspondence.

Parcels post mails for Jamaica and Costa Rica close one half hour earlier than the closing time shown above.

Parcels post mails for Great Britain and Ireland close Tuesday at 11:30 a. m. and Wednesday at 5 p. m.; Germany, Monday and Wednesday at 5 p. m.; Italy, Wednesday at 5 p. m. and Saturday at 1:30 p. m.; Norway, Sweden and Denmark, Wednesday at 5 p. m.; Newfoundland, Saturday at 4 p. m.

TRANSPACIFIC MAILS FORWARDED OVERLAND DAILY

Mails for—	Conveyed by Steamship—	Via—	Mail closes at Boston P. O.
China, Japan, Korea and the Philippines	Montcalm	Vancouver	Fri., 26..6 p.m.
Tahiti, Marquesas, Cook islands, New Zealand, Australia, except West, which is forwarded via Europe	Manuka	San Fran.	Fri., 26..6 p.m.
China, Japan and Korea, specially addressed only	Chicago Maru	Tacoma	Fri., 26..6 p.m.
Hawaii, China, Japan, Korea and the Philippines	Persia	San Fran.	Mon., 29..6 p.m.
Hawaii, Guam and the Philippines	A. U. S. Transp.	San Fran.	Wed., May 1..6 p.m.
China, Japan and Korea	Tamba Maru	Seattle	Thurs., 2..6 p.m.
Hawaii, China, Japan, Korea and the Philippines	Korea	San Fran.	Sun 5..6 p.m.
Hawaii	Sierra	San Fran.	Mon., 6..6 p.m.
Hawaii, Samoan, Fiji islands, New Zealand and Australia, except West Australia, which is forwarded via Europe	Marama	Vancouver	Fri., 10..6 p.m.

Supplementary mails to insure forwarding must be dropped in receptacles marked "Foreign." Merchandise for the United States postal agent at Shanghai or Japanese parcels post cannot be sent via Canada. North Manchuria is forwarded via Russia instead of Japan.

This schedule is compiled from advance lists, and is subject to change without notice.

Transatlantic Sailings

EASTBOUND

Sailings from New York

*Mauretania, for Liverpool	April 24
*La Savoie, for Havre	April 25
*President Lincoln, for Hamburg	April 25
*Saxonia, for Gibraltar-Naples	April 25
*Celtic, for Liverpool	April 25
*Hellig Olav, for Copenhagen	April 25
Uranium, for Rotterdam	April 25
Rochambeau, for Havre	April 27
*Oceanic, for Southampton	April 27
*Kroonland, for Dover-Antwerp	April 27
Sant Anna, for Naples-Marseilles	April 27

Sailings from Boston

Cymric, for Liverpool	April 26
Laconia, for Liverpool	April 30
*Canopic, for Mediterranean ports	April 27
Caledonian, for Manchester	May 4
Cestrian, for Liverpool	May 4
Arabic, for Liverpool	May 7
Numidian, for Glasgow	May 8
Andyk, for Rotterdam	May 10
Cambrian, for London	May 10
Franconia, for Liverpool	May 14
*Cretic, for Mediterranean ports	May 18
Iberian, for Manchester	May 18
Parisian, for Glasgow	May 24
Laconia, for Liverpool	May 28
Cymric, for Liverpool	May 28

Sailings from Philadelphia

Manitou, for Antwerp	April 26
Haverford, for Liverpool	April 27
Ancona, for Mediterranean ports	April 30
*Haverford, for Liverpool	May 4
Marquette, for Antwerp	May 10
Graf Waldersee, for Hamburg	May 14
America, for Genoa and Naples	May 14
*Merion, for Liverpool	May 18
Menominee, for Antwerp	May 24
*Dominion, for Liverpool	May 25
Prinz Oskar, for Hamburg	May 28
Oceania, for Mediterranean ports	May 28

Sailings from Montreal

Royal George, for Bristol	May 1
Tunisian, for Liverpool	May 3
Ionian, for Glasgow	May 4
Canada, for Liverpool	May 4
Saturnia, for Glasgow	May 4
Ultonia, for London	May 4
Sicilian, for London	May 5
Lake Champlain, for Liverpool	May 9
Virginia, for Liverpool	May 10
Hesperian, for Glasgow	May 11
Megantic, for Liverpool	May 11
Athenia, for Glasgow	May 11
Lake Erie, for London	May 12
Royal Edward, for Bristol	May 15
Corsican, for Liverpool	May 17
Scotian, for Glasgow	May 18
Letitia, for Glasgow	May 18
Teutonic, for Liverpool	May 18
Ascania, for London	May 18
Sardinian, for London	May 19
Lake Manitoba, for Liverpool	May 23
Victorian, for Liverpool	May 24
Grampian, for Glasgow	May 25
Cassandra, for Glasgow	May 25
Laurentic, for Liverpool	May 25
Corinthian, for London	May 26
Royal George, for Bristol	May 29
Tunisian, for Liverpool	May 31

Sailings from St. John

Lake Champlain, for Liverpool	April 25
Empress of Britain, for Liverpool	May 3

Sailings from Portland

Ausonia, for Southampton	April 27
Laurentic, for Liverpool	April 27

WESTBOUND

Sailings from Liverpool

Baltic, for New York	April 25
Lusitania, for New York	April 27
Megantic, for Montreal	April 27
Franconia, for Boston	April 30
Cedric, for New York	May 3
Empress of Ireland, for Quebec	May 3
Campania, for New York	May 4
Teutonic, for Montreal	May 4
Carmania, for New York	May 7
Dominion, for Philadelphia	May 8
Celtic, for New York	May 9
Lake Manitoba, for Montreal	May 9
Mauretania, for New York	May 11
Laurentic, for Montreal	May 11
Laconia, for Boston	May 14
Haverford, for Philadelphia	May 15
Cymric, for Boston	May 15
Adriatic, for New York	May 16
Empress of Britain, for Quebec	May 17
Canada, for Montreal	May 18
Lusitania, for New York	May 18
Arabic, for Boston	May 21
Caronia, for New York	May 21
Southwark, for Philadelphia	May 22
Lake Champlain, for Montreal	May 23
Baltic, for New York	May 23
Campania, for New York	May 25
Megantic, for Montreal	May 25
Franconia, for Boston	May 28
Merion, for Philadelphia	May 29
Cedric, for New York	May 30
Empress of Ireland, for Quebec	May 31

Sailings from London

Minnehaha, for New York	April 25
Minnewaska, for New York	May 2
Minneapolis, for New York	May 11
Minnetonka, for New York	May 18
Minnehaha, for New York	May 25

Sailings from Southampton

President Grant, for New York	April 26
St. Louis, for New York	April 27
Prinz Friedrich Wilhelm, N. Y.	April 28
Kronprinzessin Cecilie, for N. Y.	May 1
Ascania, for Montreal	May 2
Amerika, for New York	May 3
Philadelphia, for New York	May 4
George Washington, for N. Y.	May 5
Kronprinz Wilhelm, for N. Y.	May 8
Olympic, for New York	May 8
Cincinnati, for New York	May 10
New York, for New York	May 11
Kaiser Wilhelm II, for N. Y.	May 15
Oceanic, for New York	May 15
Ausonia, for Montreal	May 16
Kaiserin Auguste Victoria, for New York	May 17
St. Paul, for New York	May 18
President Lincoln, for New York	May 19
Kaiser Wilhelm der Grosse, for New York	May 22
Albania, for Montreal	May 23
Victoria Luise, for New York	May 24
St. Louis, for New York	May 25
Kronprinzessin Cecilie, for N. Y.	May 29
Olympic, for New York	May 29
Amerika, for New York	May 31

Sailings from Glasgow

Columbia, for New York	April 27
California, for New York	May 4
Parisian, for Boston	May 8
Caledonia, for New York	May 11
Cameronia, for New York	May 18
Numidian, for Boston	May 24
Columbia, for New York	May 25

Sailings from Hamburg

President Grant, for New York	April 25
Amerika, for New York	May 2
Pennsylvania, for New York	May 4
Cincinnati, for New York	May 9
Kaiserin Auguste Victoria, for New York	May 16
President Lincoln, for New York	May 18
Victoria Luise, for New York	May 25
Pretoria, for New York	May 25
Amerika, for New York	May 30

Sailings from Bremen

Prinz Friedrich Wilhelm, N. Y.	April 27
Kronprinzessin Cecilie, New York	April 30
George Washington, for N. Y.	May 4
Kronprinz Wilhelm, New York	May 7
Friedrich der Grosse, for N. Y.	May 11
Kaiser Wilhelm II, for New York	May 14
Bremen, for New York	May 18
Kaiser Wilhelm der Grosse, N. Y.	May 21
Koenigin Luise, for New York	May 25
Kronprinzessin Cecilie, New York	May 28

Sailings from Havre

La Provence, for New York	April 27
Niagara, for New York	April 27
La Lorraine, for New York	May 4
La Touraine, for New York	May 4
La Savoie, for New York	May 11
Rochambeau, for New York	May 11
France, for New York	May 18
La Bretagne, for New York	May 18
La Provence, for New York	May 25
Niagara, for New York	May 25

Sailings from Antwerp

Vaderland, for New York	May 2
Menominee, for Boston	May 2
Lapland, for New York	May 4
Kroonland, for New York	May 11
Manitou, for Boston	May 16
Zeeland, for New York	May 18
Vaderland, for New York	May 25
Finland, for New York	May 29
Marquette, for Boston	May 30

Sailings from Rotterdam

Noordam, for New York	April 27
Ryndam, for New York	May 4
Rotterdam, for New York	May 11
Potsdam, for New York	May 18
New Amsterdam, for New York	May 25

Sailings from Genoa

Cretic, for Boston	April 28
Berlin, for New York	May 2
Oceania, for New York	May 7
Moltke, for New York	May 9
Duca D'Aosta, for New York	May 14
Prinzess Irene, for New York	May 16
Canopic, for Boston	May 19
Ancona, for New York	May 21
Koenig Albert, for New York	May 30

Sailings from Fiume

Saxonia, for New York	May 18
Pannonia, for New York	May 25

Sailings from Trieste

Oceania, for New York	April 27
Martha Washington, for N. Y.	May 4
Laura, for New York	May 11
Saxonia, for New York	May 14
Pannonia, for New York	May 21
Kaiser Franz Josef I., for New York	May 25

Sailings from Copenhagen

C. F. Tietgen, for New York	April 25
United States, for New York	May 2
Hellig Olav, for New York	May 16
Oscar II., for New York	May 30

Transpacific Sailings

WESTBOUND

Sailings from San Francisco

*Tenyo Maru, for Hongkong	April 24

Sailings from Tacoma

*Chicago Maru, for Hongkong	April 30

Sailings from Vancouver

Taitybius, for Hongkong	April 27

EASTBOUND

Sailings from Hongkong

Manchuria, for San Francisco	April 30
Panama Maru, for Tacoma	April 30

Sailings from Yokohama

Wilhelmina, for San Francisco	April 24
Sanuki, for Seattle	April 24
Bellerophon, for Tacoma	April 27
Siberia, for San Francisco	April 27
Shinyo Maru, for San Francisco	April 30

Sailings from Honolulu

Aorangi, for San Francisco	April 27

*Carries United States Mails.

SHIPPING NEWS

Additional lifeboats or rafts will be added to the equipment of the Laconia, if it is found upon her arrival here this week that she has not enough to provide for passengers and crew.

Orders were given by the Cunard line to captains of the steamers of this line to take the extreme southerly route. The captain of the Franconia, which sailed from Boston April 16, was instructed to take the southerly course on the return trip and was the first steamer to take that course.

During the northwesterly gale yesterday the four-masted schooner Ellen Little, which was loaded with lumber, dragged her anchor for some distance and ran ashore on Bird island flats. She was finally released uninjured by the tugs William Sprague and Vesta.

Capt. James O'Brien of the fishing schooner Ellen C. Burke which recently foundered off Georges island and was later raised and taken to East Boston for repairs, has fitted out the schooner Quannapowitt at Long wharf and will sail late this afternoon for the fishing grounds. The Burke will not be fit for service again for about a month.

Dogfish are again making their appearance in local waters and the first of the annual visitors appeared recently on La Havre bank, according to Capt. Albert Larkin of the schooner Laverna, which reached T wharf today with 46,000 pounds of groundfish. He reported dogfish numerous for this time of the year.

When the schooner Massassoit sails south next Saturday to engage in mackerel fishing the leader of this season's "netters" will have begun the search for mackerel. She now lies at T wharf, and is being fitted out by Captain Frank Nolan. Many of the "seiners" are now out, but no large catches have been reported.

Fresh groundfish continue plentiful on T wharf and dealers' prices remain practically the same. Nine vessels comprised today's arrivals. They were: Str Swell 26,500 pounds, Str Foam 43,000, schooners Mary C. Santos 27,600, William A. Morse 20,500, Emily Sears 29,400, Good Luck 15,000, Elva L. Spurling 45,100, Laverna 46,000 and Annie Ferry 23,500. The Laverna had 1900 pounds of halibut.

Dealers' prices per hundredweight were: Steak cod, $4.75 to $5.50; market cod, $2.75 to $3; haddock, $2.75 to $3.75; steak pollock, $4.50; large hake, $3.25; medium hake, $2, and steak cusk, $3.25.

Scheduled to reach here tomorrow, the steamer A. W. Perry is bringing 273 crates of live lobsters from Halifax, an unusually large shipment for that vessel.

PORT OF BOSTON

Arrived

Str Canopic (Br) Metcalfe, Genoa April 7, Naples 10, Palermo and Ponta Delgada.

Str Persian, Thacher, Philadelphia.

Str Herman Winter, O'Donnell, New York.

Str Governor Dingley, Strout, Portland, Me.

Str City of Gloucester, Godfrey, Gloucester, Mass.

Cleared

Str Herman Winter, O'Donnell, New York.

Str Gloucester, McDorman, Baltimore via Newport News.

Str Governor Dingley, Strout, Portland.

Sailed

Tugs Honey Brook, for Salem, to return with the bge Wilkesbarre, and will pick up here bge C.R.R. of N.J. No.12, and one other, all for Port Johnson; Confidence, Plymouth, to return with the lighter Cherry.

Strs Bulgaria (Ger), for Hamburg via Baltimore; Admiral Schley, for Port Antonio; Waconsta (Nor), for North Sydney; Gloucester, Baltimore via Newport News; Transportation for Baltimore; Bay Port, for Hampton roads, calling at Allyns point for bge Badger; schr Childe Harold, Cheverie, N. S.

COASTWISE TRAFFIC

ROCKLAND, April 24—Arrd str Camden, Boston for Bangor.

SEARSPORT, April 23—Arrd tug Orion, Boston, and will leave on return with the bge Boylston.

NORFOLK, April 23—Sld str Nantucket, Boston.

CHATHAM, April 24—Psd north, North Land, from New York for Portland. Psd south, tug Swatara, for Philadelphia, towg bgs Hammond, from Biddeford, Mingo and Marion, from Portland; str Oemulgee, Portland for New York.

BRIDGEPORT, April 23—Arrd, schr George B Cluett, Labrador for New York.

CHARLESTON, S. C. April 23—Arrd strs Alioth, Newport News; Comanche, Jacksonville, Onondaga; Theo. Weems, Baltimore via Georgetown; schr Thomas Winsmore, New York.

Sld str Iroquois Jacksonville; Haytien gunboat Ferrier, Philadelphia, in tow of tug Prudence.

FIRE ISLAND, April 23—Psd east, tug Monocacy, Philadelphia twg bgs Monitor, and Tunnel Ridge, for Boston, and Coleraine, for Bangor.

GEORGETOWN, S. C., April 23—Arrd str Carib, New York via Wilmington.

Sld, str Theo. Weems, Charleston, S. C.; schr Estelle, Walker, Pawtucket.

MUKILTEO, April 23—Arrd, schr Carrier Dove, Arica.

NEW ORLEANS, April 23—Arrd, str Auguste, Trieste, Palermo, etc; battleships Nebraska, Hampton Roads; New Hampshire, Guantanamo.

Clrd, str Orleanian, Colon via Port Limon; Haresfield, Hamburg via Norfolk; Evelyn, Philadelphia via Charleston S C.

Sld, from Port Eads, strs Margherita, Barcelona via Havana; Hornet, Port Arthur.

NEW LONDON—Arrd, schrs Benjamin A Vaughn Brantt, Norfolk; Ann Louise Lockwood, St John, N B, for New York; Roger Drury, New York; Chas L Jeffrey, Long Cove, Winchester, Sullivan; Eliza Levensaler, Thomaston.

PENSACOLA, April 23 — Arrd, strs Pandosia, Para and Pernambuco; Glenfruin, Rotterdam.

PHILADELPHIA, April 23—Arrd, strs Annie, Narvik via Philadelphia; Conrad Mohr, Christiania; Clothilde Cuneo, Port Antonio; Nor, Macoris; George W Clyde, Norfolk; sch Mary Edison, Chesapeake bay.

PORT READING, April 23—Clrd, sch Mary Curtis, Robinson, Rockland.

SABINE, April 23—Sld, tug Astral, New York.

TAMPA, April 23—Arrd, str Lord Dufferin, Antwerp.

Sld, strs Wm P Palmer, Philadelphia; Geestemunde, Tampico.

CHILDREN IN GARDEN CONTEST

WAKEFIELD, Mass.—Plans for school and home garden work were made at a meeting Tuesday night of the Parents Association of the Greenwood school. Seeds for each grade were ordered and about 200 pupils will compete for prizes and ribbons. An exhibition of vegetables and flowers, together with manual training and sewing, will be held in September. Ross Vardon, principal of the school, and the officers of the association will have charge.

POLITICAL ADVERTISEMENT | POLITICAL ADVERTISEMENT

SAYS CHARLIE DUGAN

Why doesn't the "Roosevelt crowd" spend some of its money in answering us instead of attacking us?
Why doesn't the "Roosevelt crowd" answer about
ROOSEVELT'S LABOR RECORD?
ROOSEVELT AND THE HARVESTER TRUST?
ROOSEVELT AND CANNON?
Roosevelt and the Suppressed Lorimer Papers?

ASK CHARLIE DUGAN

Where does the "Roosevelt crowd" get its money?
The Boston Post of April 23d asks editorially
"WHERE DO THEY GET IT?"
* * * the Roosevelt people spent over $59,000 in New York city alone, and George W. Perkins, formerly of J. P. Morgan & Co., organizer of the Harvester Trust and director of the Steel Trust; Frank A. Munsey, his associate in the Steel Trust pool, and Alexander S. Cochran, director of the Northern Pacific and trustee of the Union Trust Company, contributed $15,000 apiece to the fund.

If the "Roosevelt crowd" have unlimited money to defeat Taft in Massachusetts, let them spend some of it in answering us

SAYS CHARLIE DUGAN
INDEPENDENT TAFT CLUB
COURTENAY GUILD, President
Telephone 4048 Main 60 Congress Street, Boston

ANNE BRADSTREET, HER WRITINGS

Earliest of American Woman Poets Regarded as Curious Figure in Literary History—How She Might Have Served Greater Purpose

That the first American woman poet should have failed to attain lasting eminence by telling of the people of her time and their activities is a fact that seems difficult to understand. But there were numerous fine qualities as well as other interesting eccentricities in Anne Bradstreet reflected in her writings, excerpts from which are given in the following article, the nineteenth in a series dealing with the Massachusetts Bay plantation period of American literature. These articles are published on Wednesdays.

I am obnoxious to each carping tongue
Who says my hand a needle better fits.

SO wrote Anne Bradstreet, the earliest woman poet of America, and as if to prove that the carping tongue had no basis for its allegation, she kept her verse as free from any housewifely touch, as devoid of any reflection of her surroundings, as any preacher or adventurer among her critics.

It is difficult not to feel a certain vexation with this woman who made no use of the rich and romantic material that lay close to her hand. Brought up under the battlements of the fine old castle of the Earl of Lincoln, where her father, Thomas Dudley, was steward; married to Simon Bradstreet; coming to America with them in the Lady Arbella, the flagship of Winthrop's fleet; brought thus into intimate acquaintanceship with that lovely gentlewoman, the Lady Arbella Johnson, daughter of the Earl of Lincoln, for whom the ship was named, and with other most interesting characters in that dramatic movement; arriving when New England was clothed in its June beauty; entering then upon scenes of absolutely unique interest in the history of the world;—how she might have made her name eminent and herself beloved by simply telling the story of these people and these activities from a point of view inaccessible to the masculine chronicler. Then she would have been a pioneer indeed in American letters, and as gracious a figure as she is now a curious one.

Not a Historian

For it is noticeable that all who write of Anne Bradstreet seem to hold her in a sort of abeyance, as if she were difficult to make out. Her literary merit is, intrinsically, so slight, and yet it is such a wonderful thing to see a Puritan woman writing at all under her circumstances; her character is so impeccable, yet her influence so negligible, her assumption of a woman's right to the pen is so uncompromising, yet, except for this, her whole conception of duty is so submissively molded to that of her father and husband—one does not know whether to admire or lament this manifestation of das ewigweibliche which appeared in New England nearly three centuries ago.

Nothing of what surrounded her passed into her pages. The great crises which even yet engage the attention of historians, the stirring scenes which poets and dramatists have found fitted to their art, the mortal stories that are ever filling new volumes of biography,—of these we learn nothing from her.

Instead she writes of Assyria and Persia, Greece and Rome, gleaning from Releigh's "History of the World" and like respectable repositories a mass of oft-told facts and tales, and turns them into laborious rhymes, with, here and there, a flash of moral insight, a fleeting touch of poetical feeling or an apt metaphor.

Gleams of Originality

These infrequent gleams of originality impress the reader as the escape by the dusty roadside impresses the plodding traveler, who, thereupon, falls to dreaming of a garden near. But she never opens the gate into the garden. If she deserts history it is to revel in rhetorical quadrilaterals, singing monotonously of the Four Elements, or the Four Ages of Man, or the Four Seasons.

It is quite probable that she knew Mrs. Hutchinson before either of them left England, and she would be, doubtless, one of those who gathered about the woman teacher on Thursdays to discuss the Sunday's sermon. She must have had her own view of the lamentable train of events there set in motion. The fact that she wrote nothing upon the subject is fairly good evidence that she was in the minority, and her narrative might have been as a light shining upon that dark page of history.

These are the points upon which the present day critic carps, instead of the deprecated comparison between needle and pen.

Anne Bradstreet was the daughter of a notable man and the wife of a greater. Thomas Dudley may have been related to the noble house of that name, and was certainly of gentle birth and breeding. As steward to the Earl of Lincoln, his position was one of honor, at a time when the steward of an important estate was often a member of Parliament. For a few years he laid down the labor of his responsible position, residing meanwhile at Boston in England, where Anne came under the care of John Cotton, then vicar of St. Botolphs. Also, at Boston, in 1603, had come the birth of Simon Bradstreet, the son of a Puritan minister bearing the same name. He spent some time at Emanuel College and became steward to the Earl of Lincoln, in Dudley's place. When Dudley returned to his post, Bradstreet took a similar place with the Countess of Warwick, who was a benefactor of the Bay plantation.

Anne Bradstreet's Marriage

In 1628, he and Anne Dudley were married, the bride being not yet 16, and when the Arbella brought the government of the colony over to America, Dudley accompanied Governor Winthrop as deputy Governor, and Bradstreet as a magistrate. Dudley held the office of deputy Governor for 10 years, was at one time Governor, and afterward major-general. He was an astute politician and a lover of books.

Bradstreet had a remarkable record, being 62 years in public life, as magistrate, deputy Governor and Governor, with three generations of men as his contemporaries in office. He was noted for his moderation both in politics and religion. It is easy, therefore, to see that Anne Bradstreet's associations were always such as to incite interest in the history the colony was making.

The Bradstreets first settled in Cambridge, but in 1634 they removed to Ipswich; and it was there, in the first 10 years of her New England experience and before she had reached 30 years, that most of her poetry was written. As to her early education she came up the same precocious path that so many piteous Puritan infants trod, but somehow she ended in authorship instead of an epitaph. She records that at 6 years she took "much comfort in reading the Scriptures, especially such places as I thought most concerned my condition," and at this period she was also a keen judge of sermons. "But as I grew up," she continues, "to be about 14 or 15 I found my heart more carnall and sitting loose from God, vanity and the follys of youth take hold upon me." At 16, under an affliction which she believed was sent from God, she again confesses to "pride and vanity" and makes vows of abnegation.

She was not eager to live in America, and says pathetically:

"After a short time I changed my condition and was marryed and came into this Country, where I found a new world, and new manners at which my heart rose. But after I was convinced it was the way of God, I submitted to it and joyned the church at Boston." Whether it was the ever straitening Puritan theology against which she revolted, or the meager and bare order of worship as contrasted with the beauty and dignity of the English service, or the rude pioneer conditions in general, she leaves her readers to conjecture.

Although Anne Bradstreet was born when English literature was starred with brilliant names, her Puritan training set her apart from most that was best in poetry. Milton, whom she would have been allowed to read, was but four years her senior, and to such homes as hers the works of Shirley and Lovelace and others whose verse was a more or less conscious protest against the Puritan suppression of joy and beauty, had no entrance. Even the muse of George Herbert was disallowed, spiritual as it was, for Herbert was a thorough churchman. And as for Shakespeare, no play or poem of his could have been found in New England until the seventeenth century had long been closed. Rather inconsistently, she had read Spenser and Sidney's "Arcadia," and their influence may easily be traced in her work.

But her greatest delight in poetry was Du Bartas, "Great, dear, sweet Bartas," as she calls him. Now the name of William Sallust du Bartas was as famous in the latter part of the sixteenth century as it is obscure in the twentieth. He was a French Calvinist, whose chief work, a poem on "Creation," had immense vogue both in France and England. As late as 1815 Wordsworth wrote: "When his poem was translated into our language, 'The Faery Queene' faded before it." The most extravagant encomiums were bestowed upon his genius, and he basked in the light of lavish praise for a period. Today, he is scarcely better known than Anne Bradstreet herself, although he was her greatest incentive. For, from the time that Anne, at six years, intermitted her sermon study to pore over his poem, to the end of her own career as a writer, she remained constant to him as the greatest of poets.

Such was her limited and one-sided culture.

When did she write? After the work of the day was over—and a farmer's wife at that period came near verifying literally the old line, "woman's work is never done"—by the aid of a single candle or rushlight, while her household slept, she wrote out the verses that had been forming themselves all day as she spun and baked, darned little stockings and washed baby faces and superintended youthful lessons; for Anne Bradstreet, the poetess, brought up eight children and largely by her own instruction four sons were prepared for Harvard University. These hours seem to have been her respite from toil and distraction and to have been shared by none.

But her family and friends listened to their fruits with admiration, and the Rev. John Woodbridge, who had married her sister, become impressed that the poems should be published; and when he went to London in 1650, he took her manuscript with him, without the formality of asking her consent.

First Edition Published

He procured from various sources the introductory poems of praise that were then customary, and the first edition was published in London that same year. One of the introductory poems was written by the Rev. Nathaniel Ward of Ipswich, and is always quoted from when Anne Bradstreet's poems are under consideration. It reads as follows:

Mercury showed Apollos Bartas' book,
Minerva, this, and wished him well to look
And tell uprightly which did which exceed.
He viewed and viewed and vowed he could not tell.

. . . . . .

They both 'gan laugh and said it was no mar'l,
The Authoress was a right Du Bartas girl.
"Good sooth," quote the old Don, "tell ye me so?
I muse whither at length these girls will go.
It half revives my chill, frost-bitten blood
To see a woman once do aught that's good;
And chode by Chaucer's boots and Homer's furs
Let men look to it lest women wear the spurs."

What the authoress felt about being thus rushed into print may be gathered from a poem written later, which opens:

Thou ill formed offspring of my feeble brain,
Who after birth didst by my side remain
Till snatched from thence by friends less wise than true,
Who thee, abroad, exposed to public view
Made thee in rags, halting, to the press to trudge,
Where errors were not lessened all may judge.
At thy return my blushing was not small,
My rambling brat (in print) should mother call.

Revision Destroyed

She immediately began a revision, but the papers were lost in a fire and not rewritten.

The Bradstreet home had been removed in 1644 to Andover. In the years intervening until 1672, when the poetess passed away, very little verse and but one slim book of prose were written.

In 1678 a second edition of her poems was issued at Boston. A third edition, giving on its title page no publisher's name, announces itself to be "corrected by the author." But this is a misstatement, and why the work of revision should have been falsely attributed is a mystery. A fourth and fifth edition appearing in 1867 and 1897, respectively, have placed Mrs. Bradstreet's writings in the hands of the present generation. The last named is the edition used in preparing excerpts for this and a following paper, the text having been considerably modernized.

Hers was a sincere, if slender, gift which has impressed itself upon American literature through many illustrious descendants, among them being Wendell Phillips, the Channings, the Danas and Oliver Wendell Holmes.

CITY SOLICITOR ELECTED

SALEM, Mass.—At the meeting of the common council Tuesday evening Michael M. Sullivan was elected city solicitor, in concurrence with board of aldermen.

REALTY OWNERS LIKE COPLEY SQUARE SITES FOR SUBWAY EXITS

To most of the property owners, business men and architects interested in the site of the exits and entrances of the Copley square station of the new Boylston street subway the statement of B. Leighton Beal, secretary of the Boston transit commission, that no structure would be built above grade on the square itself but that they would probably be placed between Dartmouth and Exeter streets on Boylston, appears to be satisfactory.

Otto J. Pichler, director of the Boylston Street Merchants Association, however, is of the opinion that there should be an exit further to the east of Copley square, possibly between Clarendon and Berkeley streets. "There should be at least one in between Copley square and Tremont street," he said.

Mr. Beal said today that the commission had reserved an opportunity to place an exit or entrance on the north side of Boylston street between Dartmouth and Clarendon streets but that it had not been decided definitely just where the stairways would go except that they would not be constructed south of the north building line of Boylston street on Copley square. Mr. Beal said that it was not practical to put in a connection with the street to the east of Clarendon street.

C. Howard Walker, the architect who was called upon by the transit commission to design the coverings to the exit-entrances of the Cambridge subway on Tremont street each side of Winter street, said that the evident arrangement of the connections as described by Mr. Beal was entirely satisfactory and practical in his opinion.

Herbert H. Barnes, proprietor of the Hotel Brunswick, said that he was well satisfied to have the connections placed to the west of the square. He believed it to be convenient to all concerned and that the sites were well placed to accommodate those beyond the square as well as those east of it.

Frederick Ayer asked for more time to look over the proposed sites on the map before making a definite decision, but said that he did not want any exit or entrance built opposite the Hotel Brunswick. Mr. Ayer owns that hotel as well as other property in the neighborhood and is a director in the Boston Elevated Railway Company.

CUBAN CRUISER IS FAST

PHILADELPHIA—Announcement was made on Tuesday that the new cruiser Cuba, built here for the Cuban government, developed a speed of 19.25 knots an hour on her trial trip a few days ago. The contract called for a speed of 18 knots.

TAUNTON BOYS RAISING MONEY FOR NEW CLUB

TAUNTON, Mass.—First day of the Taunton Boys Club campaign to raise $25,000 for a new building ended at 6:30 o'clock Tuesday evening with a total of nearly $7000 for the first subscriptions. Walter C. Baylies of Boston, whose summer home is in Taunton, gave $2000 and a letter encouraging the work.

Edwin K. Smith of Menthune is campaign manager, while the committee in charge is composed of A. Cleveland Bent, chairman; Nathan Newbury, Col. Peter H. Corr, Charles M. Rhodes, L. M. Witherell and J. F. Barden, Jr.

The captains of the business men's teams are the following leading merchants: J. P. Corr, W. G. Boyde, F. P. Callahan, H. W. George, E. Hanson, W. R. Luby, W. W. Morse, T. J. Morton, C. H. Washburn and E. S. White. Young men's committee captains are: L. M. Witherell, Jr., R. Hopkins, R. A. Peck, G. Robinson, F. E. Wellman, H. A. Dickerman, W. C. Barden, J. H. Sullivan and J. Estes.

The sum of $25,000 is desired for the erection of a boys' club building on a lot located in Court street, the site having been presented by a citizen. The campaign will end May 1.

The Boys Club has been located in a hall which has been rented. The quarters are not in good condition and very unfit, as the plaster has fallen from the ceiling.

The new building will be started immediately after the close of the campaign. It will contain workshops where boys will be taught trades. There will be a gymnasium, reading rooms and recreation rooms, along with shower baths.

GROUP OF TAUNTON LADS IN CLUB

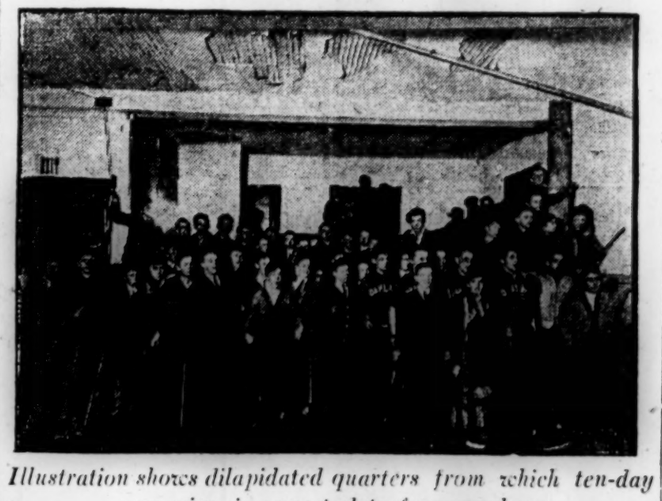

Illustration shows dilapidated quarters from which ten-day campaign is expected to free members

Our Great Furniture Store

Offers Many Advantages

Not Found Elsewhere in Boston

HERE ARE A FEW:

Eight great floors in one building devoted solely to dependable Furniture.

The only separate high grade Furniture House in the Center of the Shopping District.

The largest and best selection of Period Furniture in the city.

A corps of salesmen qualified by years of experience to sell the best grades of Furniture to most discriminating buyers.

Our Furnished Summer Cottage contains many practical ideas for our patrons.

Our Office of Interior Decorating is ready to assist customers in the selection of Furniture for any room or for an entire house.

And This Very Important Fact—Every sale carries with it our well-known guarantee of satisfaction to the purchaser.

Jordan Marsh Company

BAY STATE NEWS BRIEFS

BEVERLY

Reports read at the annual meeting of the incorporators of the Beverly Savings Bank, held Tuesday evening at the banking rooms, showed that the deposits amounted to $3,391,615.47, a gain of over $85,000 for three months. The sum of $2704.03 was carried to the guaranty account making a total of $169,709.16 and dividends at the rate of 4 per cent declared, calling for a distribution today to depositors of $63,678.42.

With an interesting program Friendship Rebekah lodge observed the ninety-third anniversary of Odd Fellowship at Odd Fellows hall Tuesday evening. There was a large attendance and the program included solos by Miss Lottie Wood of this city, readings by Miss Dorothy Carpenter and a very entertaining history of Odd Fellowship prepared by Ezra Standley, the veteran secretary of Bass River lodge of Odd Fellows. Following the entertainment refreshments were served and the evening spent very happily. The affair was planned and cleverly presented by the G. H. I. J. K. and L. committee of Friendship lodge.

ROXBURY

Date of the opening of the Boston Young Men's Hebrew Association has been set for May 19 when a fine literary and musical program will be given. During the month great activity has been manifest in the club and about 750 young men have applied for membership.

On the evenings of May 3 and 4 a humorous satire entitled "The Awful Results of Organized Gossip" will be presented by the Roslindale Unitarian church. The members of the cast will include 15 young girls of the parish.

ARLINGTON

These are the new officers of the Francis Gould post 36, G. A. R.: Commander, Horace M. Smith; senior vice-commander, Edwin L. Sterling; junior vice-commander, the Rev. Trueman T. Weed; quartermaster, Sylvester C. Frost; surgeon, David Chenery; adjutant, John Ewart.

STONEHAM

By authority of the voters the board of public works is to commence the work of installing new water mains in Congress street, from Winthrop to Hancock and in Elm, Marble, Pond and Moulton streets.

NEWTON

Upper Falls Boat Club has organized and has elected: President, James Estelle; secretary, Clarence Alden; treasurer, Bernard Sherman.

Citizens of the Auburndale section of the city are planning for the organization of a civic society and a meeting in the interests of the movement is to be held next Monday evening.

A committee named to have charge of the school garden work next summer consists of: Mrs. L. S. Drake, chairman, Miss Fannie M. Adams, Mrs. J. F. Bothfeld, Mrs. Joseph L. Colby, Mrs. Frank A. Day, Mrs. Percy N. Kenway, Mrs. Clarence C. Smith, Mrs. E. W. Townsend, Mrs. Charles O. Tucker, Mrs. Fred H. Tucker.

READING

Mrs. Emily E. Southwell, Mrs. Dora B. Nichols, Mrs. Laura M. Parker, Mrs. Ursula A. Bancroft, Mrs. Dora B. French, Ora L. Millbury, Walter M. Bailey, Adelbert H. Carter and Elias B. Currell have been appointed by Security lodge, I. O. O. F., and Evergreen Rebekah lodge, as a joint committee to arrange for a celebration of the anniversary of Odd Fellowship.

Reading Royal Arch chapter, A. F. and A. M., will work the past masters' and mark master Masons' degrees at a special convocation in Masonic hall tonight.

MILTON

The Milton Natural History Society has arranged for another tour to be made on Saturday. Under the direction of Prof. George H. Barton the members will take a trip to Nahant leaving the North station at 10:45.

Charles W. Whittier, Arthur H. Tucker and Frederick A. Gaskins have been appointed a committee to investigate the building regulations of this town and will recommend later the taking of measures to secure better housing regulations for the people here.

QUINCY

Frank Speiaght, England's interpreter of Dickens, gave a recital before the students of the Quincy Mansion school in Livermore hall Tuesday evening. His subject was "Pickwick Papers."

Mayor Stone has signed the annual appropriation order passed by the city council Monday evening.

WALTHAM

Home Garden Association is to plant a tree on the common arbor day and is sending out invitations to citizens to be present.

The Silas P. Barton estate in Beaver street has been purchased by Robert Treat Paine as a summer home. The property is assessed for $33,000.

WHITMAN

The lodge of Good Templars, recently formed here, has a charter list of 20. Meetings are to be held on Friday evenings.

This week will be the last for the people of the old town of Abington to bring in historical exhibits to be used in the Abington 1912 celebration. Dr. Gilman Osgood of Rockland is chairman of the historical committee.

HANSON

At the annual meeting of the Missionary Circle of the Baptist church these officers were elected for the year: President, Mrs. George S. Chase; vice-president, Mrs. L. J. Monroe; secretary-treasurer, Mrs. Julia Rand; press correspondent, Mrs. Elvira Thompson.

LEXINGTON

The Lexington High School Athletic Association fair, "Around the World in Ninety Minutes," was held Tuesday afternoon and evening in the town hall under the direction of Frank H. Damon, principal of the high school and superintendent of schools, and Submaster Fred C. Ball. An English dinner was served by the English committee in the Black Cat tavern, in charge of Miss Ethel May Piper. In the Monte Carlo booth there was a wild west show, while in Japan flowers were sold. Other countries that were represented were: Germany, India, Iceland, Italy, America and Holland. In the evening there was a vaudeville show.

DORCHESTER

The Clifton Literary Club have elected for its new officers: President, Mrs. M. P. Stoddard; vice-president, Mrs. L. E. Terhune; recording secretary, Mrs. H. S. Morse; corresponding secretary, Mrs. E. S. King; treasurer, Mrs. I. Hinckley; directors, Mrs. A. B. Winslow, Mrs. Charles Haven, Mrs. Charles Bradford; social committee, Mrs. Charles Haven.

A rally is scheduled to take place this evening at the municipal gymnasium on Columbia road at which the speakers will be John L. Bates, Herbert Parker of Leominster, Samuel J. Elder of Winchester and Guy A. Ham of Boston.

MEDFORD

The Board of Trade has named a committee to confer with Governor Foss relative to an appropriation of $325,000 for extending the Mystic valley parkway. On the committee are President Herbert F. Staples, J. R. Teel, Andrew F. Curtin, William F. Leahy and Edward S. Randall. The Board of Trade has voted to request the state for permission to develop the land for manufacturing purposes if the appropriation for a boulevard is deemed inadvisable.

MELROSE

The Amphion Club will give the third concert of the season tomorrow night at city hall, and the soloist will be Harry C. Burleigh of Brooklyn, N. Y., who will render southern melodies. He is a baritone soloist.

Five candidates received the initiatory degree at Wyoming lodge of Masons last evening. Two special communications of the lodge are to be held this week.

BROOKLINE

Andrew R. Lewis will build a six-family brick and stone apartment house at 133 North Mason terrace.

The Presbyterian church has elected the following trustees for the ensuing year: A. McLeod, S. J. McNeilly, H. W. McCracken, R. L. Bentley, F. W. Phillips, J. R. Jamieson and W. J. Collins.

MALDEN

Mrs. Maude Huntington Benjamin of this city is to be the leading lady in "As You Like It" to be presented by the Professional Woman's Club in the Shubert theater, Boston, Friday afternoon.

IMPORTERS
LONDON

Excessively Reduced Values

ON A LARGE INVOICE OF NEW ENGLISH Chamois Gloves

London Harness Co.
176 Devonshire St.
27 Federal St.

For Women . . . 75c
For Men 90c

Prices are absolutely below English cost to manufacture, but not quite up to the standard that we demand—hence the sacrifice.

Mail Orders Responded to Promptly

London Harness Co.
(HANLON & CO., Consolidated)
176 Devonshire St. {Between Milk and Franklin Streets} 27 Federal Street
(IN JOHN HANCOCK BLDG.)

There are 5,987 vanilla extracts made in the United States, but only one

Burnett's Vanilla

FASHIONS AND THE HOUSEHOLD

TRIED RECIPES

NOODLES WITH HAM

BOIL the noodles about 10 minutes in salted water, put in strainer and pour cold water over them to keep from sticking together. Take some cold ham chopped very fine. Put a layer of noodles in a well buttered baking dish, then a layer of ham and season with pepper. Repeat this, leaving a layer of noodles for the final layer; pour over cream enough to cover the noodles, add a few dabs of butter and sprinkle with bread crumbs and bake.

STUFFED SPARERIBS

Take two spareribs, make a dressing of bread crumbs and some tart apples chopped fine; season with very little sugar, salt, cinnamon, two tablespoons of melted butter. Lay this dressing in center of spareribs and cover with the other rib, put in roasting pan, add some good soupstock and baste often. When done, thicken gravy with flour and season to taste. Serve red cabbage with this dish.

SPANISH MEAT BALLS

Get 15 or 20 cents worth of Hamburg steak; mix with it one egg, four or five slices of stale bread soaked and well drained and then add to it the pulp of five or six prepared chilis. Mix all well together with the hands; then add a couple cloves of garlic finely cut. Now salt and make into patties and fry in good hot lard. When all are cooked sift a little flour in your pan and make a thick gravy to go over them.

CREAM OF CELERY SOUP

Pint of milk, tablespoon of flour, one of butter, stalk of celery, large slice of onion and a small piece of mace. Boil celery in a pint of water for 30 minutes; boil mace, onion and milk together. Mix flour with two tablespoons of cold milk and add to the boiling milk. Cook 10 minutes. Mash celery in the water in which it has been cooked and stir into the boiling milk. Add butter and seasoning of salt and pepper to taste. Strain and serve. The flavor is improved by adding a cup of whipped cream just before serving.

BREAD SOUP

Take stale bread (rye, white or any kind of stale bread will do); cover the bread with boiling water, let boil a few minutes, then put through a coarse sieve. If the mixture is too thick add more boiling water, put back on stove; add a stick of cinnamon, let all simmer for about 10 minutes; add sugar to taste. Now allow the yolks of three eggs to a quart of soup and pour over them gradually the boiling soup, stirring all the time; add the grated rind and juice of a lemon.—San Francisco Call.

MOTIF FOR HANDKERCHIEF CASE OR GLOVE CASE

Basket and flowers to be worked in several colors

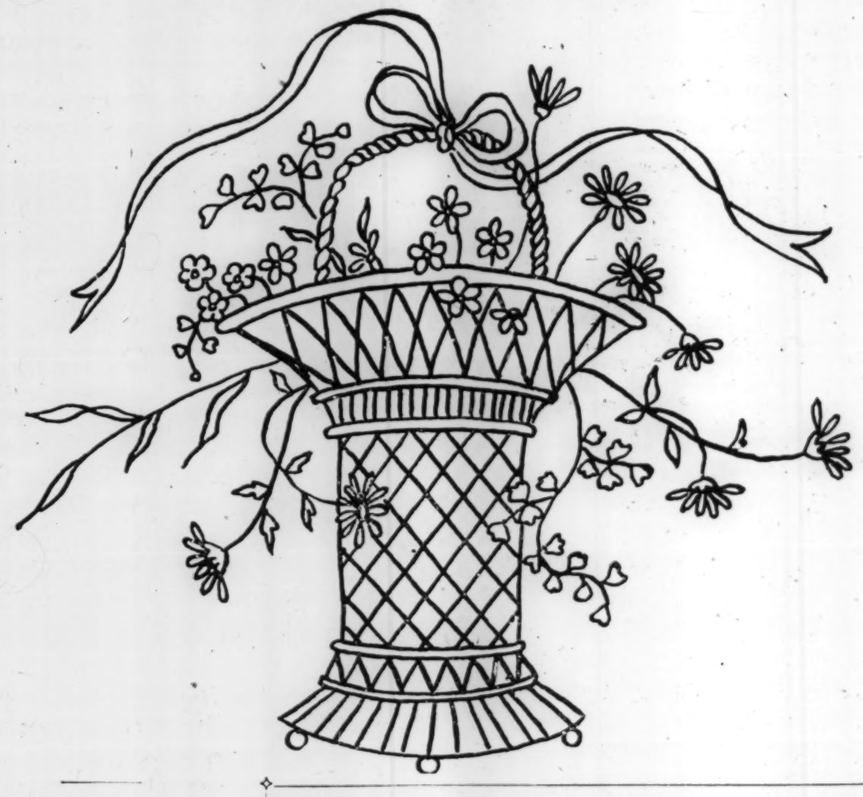

A WHITE silk glove or handkerchief case may be charmingly decorated with this little basket, worked in colors. The daisies are worked solid in white with yellow centers; the forget-me-nots in blue with yellow centers, and the leaves and ferns in green. The stems are done in the outline stitch in green. The basket is also worked in the outline stitch in a light shade of brown, and the ribbon is done in the solid satin stitch in pink, blue, lavender or green. Use filo floss for the embroidery.

PLATE HOLDER

My china cabinet has no grooves for plates, so I fastened a small five-cent brass curtain rod at the back of the shelf, says a contributor to the Woman's Home Companion. It is inconspicuous and just as convenient as the grooves.

NECKS THAT ARE COLLARLESS

Francis making most of his gowns in this style

I AM making practically all my dresses with collarless necks. The open neck is always a popular style at this season of the year, and dressmakers here are pretty well agreed on it for this spring and summer, writes Francis, the Paris coutourier, in the Delineator. The new colors are lovely and the latest borders are most delightful. Serviette d'eponge is being used a great deal as a trimming, especially with taffeta, but it is also being used for spring suit. When the coat is lined it is really quite warm enough for May and June, and without a lining it will be used all summer.

Most early spring suits, however, are being made in serge, Bedford cord and laitage—a fine camel's hair tissue. For more elaborate suits that take the place of visiting costumes for this season I use the heavy corded silks, poplins, ottomans and tailles. A little later taffeta will take its place as the most important suiting of the spring, but just now it is a little too light in weight even for Paris. The plain taffetas are not the only ones used by any manner of means. I am showing many of my models in the shot or glace silks, and I am also using fine stripes, borders, small figures and a new bengaline taffeta that is really a taffeta faille. The broche silks are also very good for semi-tailored suits, and on some accounts I prefer them to taffeta. Even in the best and finest qualities, taffeta is an uncertain subject and is likely to cut out if it is put to practical use.

Silks I rarely make up into simple suits, but use them for my most elaborate models, making the coats with raised waistlines and trimming them with lace rather than lingerie collars, for embroideries were a little overdone last spring. The skirts I make with panels, tunics or draperies—styles that adapt themselves splendidly to these soft, supple materials.

For dinner gowns I use silk, satin or broches rather than the silk veilings, though I use a great deal of tulle and chiffon for ball dresses. Laces are being used in great quantities, and make the most elegant costumes for evening wear.

Chiffon is a material that I use a great deal for afternoon wraps. It completes the dress for outdoor wear and yet does not hide it.

Paris clings loyally to navy or night blue for its serge suits and taffetas, though this year black will be worn a good deal. There is some talk of red and fawn just now, but I doubt if they attain much of a vogue. Brick red is rather nice in serviette d'eponge, and is being used quite a little for coat cuffs and collars. There is a new shade of beige called "mushroom" and another that is known as "banana" and both are good when striped with black. Puce is a new shade that is being talked of, and taupe will be quite as good this spring as it was last winter.

VOGUE OF THE BUTTONED BOOT

White buckskin for summer wear

HIGH footwear is now the correct thing for street wear, and even with dancing and dinner frocks women who make a point of dressing according to the most advanced fashion ideas are wearing high buttoned boots of satin and suede in preference to lowcut slippers. This vogue of the buttoned boot is so pronounced that even some spring bridal costumes have been accompanied by boots of white satin, dainty boots having thin soles and tall French heels and the touch of bead embroidery on a pointed toe.

Boots to match afternoon gowns in unusual colorings may be had, made to order, but the ordinary black and white satin boot is carried in stock by most high grade dealers. Some of these black satin boots have crystal buttons, and there are boots with rhinestones set in the heels.

White lingerie and tailored serge or mohair costumes this summer will be accompanied by trig buttoned boots of white buckskin with welted soles and moderately high heels in the straight Cuban style, says the Bangor Commercial. These boots are much smarter than the canvas styles, which are rather out of it this season. The buckskin boot can be cleaned as easily as the canvas one and has a much more distinguished look on the foot.

With street costumes of dark material the buttoned boot reigns supreme. So universally are these high boots worn now that a low pump under the short street skirt looks somehow in questionable taste. Street boots for summer wear are much lighter in weight than those designed for the winter season, and some of the new styles are very dainty and pretty. The woman who dresses fastidiously does not select street boots with curved French heels—these are reserved for carriage boots to be worn with dinner and evening toilettes. Her street boots, however light and dainty in type, have welted soles and straight high Spanish heels. The gaiter boot is a great favorite in Paris and is worn in America by ultra fashionable dressers. They give a snappy look to the costume and, when carefully fitted, make the foot and ankle appear trim and small.

Boots of patent leather, with tops of dull kid and flat buttons of smoked pearl set close together, are favored by most women for wear with tailored walking suits of serge or mixed worsted, the satin boot with smoked pearl or crystal buttons being worn with afternoon frocks of taffeta or foulard, or with restaurant frocks of dark or medium colored fabric. There are also buttoned tan calf boots with rounded toes and sensible heels for the woman who likes slightly mannish effects in tailored wear.

METHODS OF GETTING A HOME

Mortgage may be an advisable aid

IN his entertaining volume on "How to Save Money" Nathaniel C. Fowler, Jr., has this to say about owning a home:

I would recommend most emphatically the purchase of a home-house to any one with a family or with a prospective family, provided he is permanently located, and is able to assume the responsibility. It is certainly a good way to invest one's money, and the money remains where he can see it, feel it and live with it. It encourages thrift and adds to character and stability.

Hundreds of thousands of families are living in houses obtained under the instalment payment plan. Each month they make a payment of an amount which may not be much more than the regular rent would be. This money reverts to the principal, so that when all of it has been paid, they will have a clear title to the property, or an arrangement may be made whereby a deed will be given after a certain number of payments have been made, the balance to be held on mortgage. This is an excellent way to obtain a home-house provided one is reasonably sure that he can meet his obligations; but it never should be taken advantage of by those whose incomes are both small and intermittent; nor should this arrangement be entered into under any forfeiture clause in the agreement which forfeits to the purchaser all the money he has paid in if he does not make all of his payments.

Never buy any real estate, vacant land or land with a house on it until you have consulted at least two first-class business men, who are real estate owners, and who are able to appraise real estate. Never take the unsupported word of the man who has the real estate to sell. Officers of savings banks are usually well posted upon real estate matters.

Many people build their houses, borrowing the money in advance of the erection of the building. They own the land free and clear, and the borrowed money is paid over to them as the building progresses. Under this arrangement they pay interest on the whole amount borrowed, or to be borrowed, even though the building may not be completed for several months. Usually they pay 1 per cent more interest, because the loaner takes a greater risk. I am not advising against this plan. It has its advantages and is frequently the best way to obtain a home-house.

While I am very much opposed to indebtedness, and while I believe that a man who is free and clear has a better chance to fight the battle of life, I feel reasonably sure that the home-house with a mortgage upon it is better than no home-house at all.

A mortgage of fair size on a piece of property, which the mortgagor can handle without undue pressure, need not be and should not be a stumbling block in the way of success making. It gives him the opportunity of maintaining a home of his own, and this should be an incentive to save.

There are few better or safer ways for the investment of money than to place it in a home-house, provided the location and other conditions are right.

DESSERTS THAT APPEAL TO MEN

Half a dozen both dainty and substantial

THE desserts for which recipes are given below are dainty and appetizing, says Fannie Merritt Farmer in the Woman's Home Companion. As they are quite substantial, they are likely to appeal to the men of the household.

Canton Pudding—Cream one half cupful of butter and add gradually two tablespoonfuls of sugar; then add two eggs, well beaten, one cupful of milk, 2½ cupfuls of flour, mixed and sifted with three teaspoonfuls of baking-powder, one fourth cupful of Canton preserved ginger, cut in small pieces, and one tablespoonful of the ginger syrup. Turn into a well-buttered mold, adjust buttered cover, place on trivet in kettle containing boiling water, cover closely and let steam 1¾ hours. Remove from mold to hot serving-dish and serve with whipped cream sweetened and flavored with some of the ginger syrup. If you do not own a trivet, improvise one. The cover of a five-pound lard-pail, through which a dozen or more holes have been punched, answers the purpose.

Steamed Chocolate Pudding, Creamy Sauce—Cream three tablespoonfuls of butter and add gradually, while beating constantly, two thirds cupful of sugar; then add one egg, well beaten. Mix and sift 2¼ cupfuls of flour with 4½ teaspoonful of salt, and add alternately with one cupful of milk to first mixture; then add 2½ squares of unsweetened chocolate which has been melted in a small saucepan floated in a larger saucepan of boiling water. Turn into a buttered mold, adjust cover and steam two hours. Remove from mold and serve with creamy sauce.

Creamy Sauce—Work one-fourth cupful of butter until very creamy and add gradually, while beating constantly, one cupful of powdered sugar; then add one-half teaspoonful of vanilla, a few grains of salt and one fourth cupful of heavy cream, beaten until stiff. Remember in filling mold for steaming never to allow mixture to fill mold more than two thirds full, for room must be left to allow for the rising.

Cocoanut Cream Pie—Soak one half cupful of shredded cocoanut in one fourth cupful of cold milk one half hour. Heat in double boiler and add one half tablespoonful of corn-starch diluted with one tablespoonful of cold water, and cook 15 minutes, stirring constantly until mixture thickens, and afterward occasionally. Scald one half cupful of milk and add one egg-yolk (slightly beaten), mixed with one fourth cupful of sugar, one tablespoonful of flour, and one eighth teaspoonful of salt. Cook in double boiler 15 minutes, stirring constantly until mixture thickens, and afterward occasionally. Add one tablespoonful of butter, cocoanut mixture, and one half teaspoonful of vanilla; then cut, and fold in the white of one egg beaten until stiff.

Filled Cake Pies—Cream one fourth cupful of butter and add gradually, while beating constantly, one cupful of fine granulated sugar; then add two eggs, well beaten, and one half cupful of milk. Mix and sift one and two thirds cupfuls of flour with two and one half teaspoonfuls of baking-powder, and add gradually to first mixture. Beat vigorously, and turn into two buttered and floured Washington pie tins. Bake in a moderate oven 30 minutes.

Lemon-Filled Cake Pie—Put between layer of cake baked in Washington pie tins lemon filling, and sprinkle top with powdered or confectioners' sugar. For the filling thoroughly mix one cupful of sugar, two and one half tablespoonfuls of flour, the grated rind of two lemons, one fourth cupful of lemon juice, and one egg, slightly beaten. Melt one teaspoonful of butter in a small saucepan, turn in mixture, and cook, stirring constantly, until the boiling-point is reached. Great care must be taken that the mixture does not adhere to bottom or sides of pan. Cool slightly before spreading.

SAVING OF SILK

The new silk stockings, the outcome of the narrow skirt which forbade the crossing of the knees and made it necessary to hold the feet close together, might well be called the "thrifty hosiery," says the Washington Herald.

Little silk has really gone into the new silk stocking; instead of merely having a deep hem of cotton or lisle for the garter clasp, they have cotton tops extending down to the point where visibility becomes probable. The designer evidently thought there was no need of silk where it did not show.

The cotton tops in reality save much darning, for with these stockings "ladders" can hardly result from anything but an encounter with brambles or barbed wire.

AS TO PEPPER

White and black pepper, two condiments very widely used, are obtained from a plant very different from the one from which red pepper or cayenne is obtained. Black pepper is the dried berry of a climbing plant of the pepper family. Before they are ground, the dried berries are known as peppercorns. When ground the product is commercially known as black pepper. White pepper is made from the outer shells of the peppercorns.

Red pepper or cayenne, on the other hand, is made from the seed vessels or pods of some species of capsicum, ground fine.—Newark News.

FASHION BITS

Among the really gay parasols are striped affairs of black and white or bright color and white with huge bows of a complete contrast.

* * *

Low-cut tailored coats of linen have buttonholes worked in both fronts and are fastened with linked buttons of bright-hued leather.

* * *

Silver-gray is popular for costumes and all accessories. Gray suede gloves, both long and short, are much in demand. They are the same shade as the heavy gloves that have been in favor for colder weather.—Baltimore Sun.

STEAM HELD

Should you be annoyed by the great amount of steam which usually accompanies the cooking of cabbage, onions, etc., take a deep lid, or turn the lid of your cooking pot upside down, and put cold water in it, says the Pictorial Review.

As the water becomes heated, empty it out and put in fresh water. This will not only keep the steam from your kitchen, but will lessen the odor of cooking throughout the house.

PLANT SECRET

An old and experienced florist taught me many valuable and useful things in regard to plants. One of his tricks was, that whenever he transplanted any flower or plant, he always sifted steel filings into the new soil before he put in the plant. He explained to me that the steel filings rusted when the soil was watered and that the rust made the plants grow rapidly. In the long time that I was associated with him, I never knew his method of treatment to fail.—Pictorial Review.

PIE IMPROVED

A novel idea in apple pie is thus reported by the New York Sun: "I had a piece of apple pie at an up-state country hotel last week" said a downtown lawyer; "that was good enough to justify me in asking for more, then getting the recipe, and this is it: At the point where in ordinary pie making the lid would be put on, spread over the apples thin bacon fried very crisp and brown, then put on the cover and bake."

BAKING HINT

Before making up the fire for baking, open wide both oven doors, to let the stale air escape, says the Woman's Home Companion. After the fire burns up brightly, close the doors of the oven, which is now filled with fresh air, and in five minutes is ready for baking

SEAM HAMMER

Keep a small hammer on the sewing machine. A few sharp taps on a thick seam flattens it, and causes it to pass easily under the presser-foot, says the Woman's Home Companion. A hem may be turned, "hammered" lightly and sewed without basting. The hammer passed smoothly and firmly over the fold of tucks marks them, and prevents the goods from slipping when stitched. Shirt and waist manufacturers use this device in their sewing-rooms

GREASE ON LINEN

A simple and effective way to remove candle grease from linen is this: Under the spot put some blotting paper. Then moisten the grease with alcohol and, putting a piece of blotting paper on top, press it immediately with a hot iron, says an exchange. A second application is sometimes necessary if the spot is large. A kerosene stain may be removed in a similar way, only do not use the alcohol.

ESTABLISHED 1780

DISCONTINUANCE SALE

THE

SHAW FURNITURE CO.

Having decided to discontinue their Boston Show Rooms at 81 Causeway St., will offer during

THIS WEEK

their Entire Stock of

HIGH-CLASS FURNITURE

at a mere fraction of its value

This is the most important offering of Fine Furniture ever held in this city and will include all their best reproductions of

CHIPPENDALE SHERATON HEPPELWHITE
LOUIS XV LOUIS XVI

AND MANY IMPORTED MODELS

Lovers of Artistic Furniture are given a wonderful opportunity of securing the best examples at GREATLY REDUCED PRICES.

SHAW FURNITURE CO.

Largest Makers of FINE FURNITURE in New England

81 CAUSEWAY ST. (Opp. North Union Station), BOSTON.

Factories at East Cambridge, Massachusetts

You'll *Quit* Darning If You Insist Upon—

Buster Brown's "DARNLESS" Guaranteed Hosiery

Hosiery that once tried, you'll buy again—for the whole family. Smooth, sheer, silk lisle—durably reinforced by 2-, 3- and 4-ply tough linen thread at heel, top, knee, sole and toe; each part *woven* into the thin, gauzy, lisle body. *The only 25c silk lisle guaranteed hosiery on the market*—all colors, sizes and styles. Has successfully withstood the hardest wear for years—*will far outlive its guarantee for you.* Its making costs 25% more than any other 25c guaranteed hosiery. Ask your dealer or order a box from us, remitting $1. Give size, style and color.

For Men, Women and Children—$1
Box of 4 Pairs Guaranteed 4 Months

BUSTER BROWN'S NEW BOOK FREE

Thirty-six pages illustrated in colors, picturing and describing Buster's escapades—amusing and interesting—appreciated by children. Send 4 cents to cover mailing.

Trade Mark Registered

BUSTER BROWN'S HOSIERY MILL
838 Sherman Ave., Chattanooga, Tenn.

Chickering Pianos

RECENT experiments in the direction of tone production made by us have resulted in the perfection of a notable Grand Piano, THE STYLE X (next size larger than the famous Quarter Grand). It is an instrument of rare and exquisite tone, in which quality and not quantity has been the first consideration. It is a new departure in modern piano building, and in inviting attention to it we do so with much pride in the success of our efforts. These instruments may be seen at our show rooms, Tremont and Northampton Sts., near Massachusetts Ave., Boston.

Chickering Pianos
Established in 1823

Cut your Rent 33 per cent

You can make Five Rooms do the Work of Seven with—

The Kindel Kind Convertible Parlor Furniture

A Handsome Divanette and Full-size Bed

Ask to see them at your dealer's. If he can't show them, write us at either of the following addresses, and we will gladly tell you where you can see them:
KINDEL BED COMPANY,
400 W. Erie st., Chicago.
Norman & Monitor sts., Bklyn, N.Y.
Clifford and Walnut sts., Toronto, Can.

Highest Award Jamestown Exposition

Opens with easy, simple motion. No trouble, no inconvenience.

NO PEACE WITHOUT TRIPOLI IS TURKEY'S ANSWER TO POWERS

NEW YORK—A Constantinople despatch to the New York Herald says that the Turkish government has replied to the offer of mediation by the powers in the hostilities with Italy by thanking them and accepting their offer as in the best interests of both belligerents.

The acceptance, however, the Porte declares, must be conditional on the maintenace of the effective and integral sovereignity of Turkey in Tripoli and the evacuation of that country by the Italians.

Any other solution is declared impossible by the Turkish government, which reiterates that Turkey is prepared to grant to Italy economic concessions in Tripoli.

According to official despatches received in Berlin Col. Enver Bey, who has passed away, was commander-in-chief of the Cyrenaica district in Tripolitania, and was not the distinguished soldier, Maj. Enver Bey, who is still chief of staff there.

WASHINGTON — Advices from the American embassy at Constantinople indicate that the Sublime Porte is at present considering the possibility of soon reopening the Dardanelles to commercial traffic.

Many other uses and full Directions on large Sifter-Can 10c

SAMPLE BALLOTS OF EACH OF LEADING PARTIES READY FOR DISTRIBUTION FOR USE OF ELECTORS

SAMPLE REPUBLICAN BALLOT

TO VOTE FOR A PERSON MARK A CROSS (X) IN THE SQUARE AT THE RIGHT OF THE NAME.

DELEGATES AT LARGE

To the National Convention to nominate Candidates for President and Vice-President of the United States.

Vote for EIGHT

Vote for only EIGHT candidates in this column

Delegates at Large—Group 1
CHARLES S. BAXTER of Medford — For Theodore Roosevelt
GEORGE W. COLEMAN of Boston — For Theodore Roosevelt
FREDERICK FOSDICK of Fitchburg — For Theodore Roosevelt
ALBERT BUSHNELL HART of Cambridge — For Theodore Roosevelt
OCTAVE LA RIVIERE of Springfield — For Theodore Roosevelt
JAMES P. MAGENIS of Boston — For Theodore Roosevelt
ARTHUR L. NASON of Haverhill — For Theodore Roosevelt
ALVIN G. WEEKS of Fall River — For Theodore Roosevelt

Delegate at Large—Group 2
FRANK SEIBERLICH of Boston — Pledged to William Howard Taft

Delegates at Large—Group 3
WINTHROP MURRAY CRANE of Dalton — Pledged to William Howard Taft
JOHN L. BATES of Boston — Pledged to William Howard Taft
LUCIUS TUTTLE of Brookline — Pledged to William Howard Taft
JOHN W. WEEKS of Newton — Pledged to William Howard Taft
SAMUEL B. CAPEN of Boston — Pledged to William Howard Taft
SAMUEL J. ELDER of Winchester — Pledged to William Howard Taft
JAMES F. CAVANAGH of Everett — Pledged to William Howard Taft
EDMOND COTE of Fall River — Pledged to William Howard Taft

ALTERNATE DELEGATES AT LARGE

To the National Convention to nominate Candidates for President and Vice-President of the United States.

Vote for EIGHT

Vote for only EIGHT candidates in this column

Alternate Delegates at Large—Group 1
JOHN D. LONG of Hingham — Pledged to William Howard Taft
BENJAMIN H. ANTHONY of New Bedford — Pledged to William Howard Taft
FRANK VOGEL of Boston — Pledged to William Howard Taft
JOSEPH MONETTE of Lawrence — Pledged to William Howard Taft
CHARLES H. INNES of Boston — Pledged to William Howard Taft
WALTER BALLANTYNE of Boston — Pledged to William Howard Taft
ISAAC L. ROBERTS of Boston — Pledged to William Howard Taft
ERNEST G. ADAMS of Worcester — Pledged to William Howard Taft

Alternate Delegates at Large—Group 2
CHARLES L. BURRILL of Boston — For Theodore Roosevelt
THOMAS F. DOHERTY of Boston — For Theodore Roosevelt
RICHARD R. FLYNN of Somerville — For Theodore Roosevelt
JOHN LARRABEE of Melrose — For Theodore Roosevelt
JOHN G. MANFIELD of Springfield — For Theodore Roosevelt
MAX MITCHELL of Boston — For Theodore Roosevelt
CASSIUS A. WARD of Boston — For Theodore Roosevelt
RUSSELL A. WOOD of Cambridge — For Theodore Roosevelt

DISTRICT DELEGATES—Fourteenth District

To the National Convention to nominate Candidates for President and Vice-President of the United States.

Vote for TWO

Vote for only TWO candidates

Delegates 14th District—Group 1
ELDON B. KEITH of Brockton — For Theodore Roosevelt
WARREN A. SWIFT of Taunton — For Theodore Roosevelt

Delegates 14th District—Group 2
WALTER O. LUSCOMBE of Falmouth — William H. Taft
HORACE A. KEITH of Brockton — William H. Taft

ALTERNATE DISTRICT DELEGATES Fourteenth District

To the National Convention to nominate Candidates for President and Vice-President of the United States.

Vote for TWO

Vote for only TWO candidates

Alternate Delegates 14th District Group 1
WILLIAM A. NYE of Bourne — For Theodore Roosevelt
LYMAN P. THOMAS of Middleborough — For Theodore Roosevelt

Alternate Delegates 14th District Group 2
CLARENCE A. BARNES of Mansfield — William H. Taft
NATHANIEL J. W. FISH of Taunton — William H. Taft

PRESIDENT OF THE UNITED STATES

To express a preference for a Candidate for President of the United States mark a cross [X] in the square at the right of the name of the candidate of your choice.

Vote for ONE

ROBERT M. LA FOLLETTE of Wisconsin
THEODORE ROOSEVELT of New York
WILLIAM HOWARD TAFT of Ohio

VICE-PRESIDENT OF THE UNITED STATES

To express a preference for a Candidate for Vice-President of the United States insert in the blank space the name of the candidate of your choice and mark a cross [X] in the square at the right of the name.

Vote for ONE

SAMPLE DEMOCRATIC BALLOT

TO VOTE FOR A PERSON MARK A CROSS (X) IN THE SQUARE AT THE RIGHT OF THE NAME.

DELEGATES AT LARGE

To the National Convention to nominate Candidates for President and Vice-President of the United States.

Vote for EIGHT

Vote for only EIGHT candidates in this column

Delegate at Large—Group 1
FRANK J. DONAHUE of Boston — Pledged to Preference of Democrats

Delegate at Large—Group 2
E. GERRY BROWN of Brockton — Eugene N. Foss

Delegates at Large—Group 3
JOHN W. COUGHLIN of Fall River — Pledged to Gov. Eugene N. Foss for President
JOHN F. FITZGERALD of Boston — Pledged to Gov. Eugene N. Foss for President
WILLIAM P. HAYES of Springfield — Pledged to Gov. Eugene N. Foss for President
CHARLES J. MARTELL of Boston — Pledged to Gov. Eugene N. Foss for President
HUMPHREY O'SULLIVAN of Lowell — Pledged to Gov. Eugene N. Foss for President
CHARLES B. STRECKER of Brookline — Pledged to Gov. Eugene N. Foss for President
DAVID I. WALSH of Fitchburg — Pledged to Gov. Eugene N. Foss for President

Delegate at Large—Group 4
HENRY F. BURT of Taunton — For Woodrow Wilson

Delegate at Large—Group 5
HENRY T. SCHAEFER of Boston — Favorable to Candidate chosen by Primary

Delegate at Large—Group 6
GEORGE FRED WILLIAMS of Dedham — For the Primary Preference

Delegate at Large—Group 7
JOHN P. SWEENEY of Methuen

Delegate at Large—Group 8
JAMES H. VAHEY of Watertown — Pledged to Gov. Foss

Delegate at Large—Group 9
JOHN A. KELIHER of Boston — Pledged to the Massachusetts Candidate, Eugene N. Foss

ALTERNATE DELEGATES AT LARGE

To the National Convention to nominate Candidates for President and Vice-President of the United States.

Vote for EIGHT

Vote for only EIGHT candidates in this column

Alternate Delegate at Large—Group 1
JAMES M. FOLAN of Norwood — For the Primary Preference

Alternate Delegate at Large—Group 2
JOSEPH J. LEONARD of Boston — Favorable to Candidate chosen by Primary

Alternate Delegates at Large—Group 3
ANDREW A. BADARACCO of Boston — Pledged to Gov. Eugene N. Foss for President
CHARLES F. CAMPBELL of Worcester — Pledged to Gov. Eugene N. Foss for President
PETER J. FLAHERTY of Saugus — Pledged to Gov. Eugene N. Foss for President
JAMES M. FOLAN of Norwood — Pledged to Gov. Eugene N. Foss for President
DANIEL H. MAGUIRE of Haverhill — Pledged to Gov. Eugene N. Foss for President
LUKE J. MINAHAN of Pittsfield — Pledged to Gov. Eugene N. Foss for President
DANIEL M. O'BRIEN of Rockland — Pledged to Gov. Eugene N. Foss for President
JOSEPH F. O'CONNELL of Boston — Pledged to Gov. Eugene N. Foss for President

Alternate Delegate at Large—Group 4
JOHN P. KANE of Lawrence

DISTRICT DELEGATES—First District

To the National Convention to nominate Candidates for President and Vice-President of the United States.

Vote for TWO

Vote for only TWO candidates

Delegates 1st District—Group 1
GARRETT DROPPERS of Williamstown — Pledged to Gov. Eugene N. Foss for President
JAMES O'SHEA of Holyoke — Pledged to Gov. Eugene N. Foss for President

Delegate 1st District—Group 2
PATRICK J. MOORE of Pittsfield — I favor Eugene N. Foss for President

Delegates 1st District—Group 3
JOHN H. WOODS of Holyoke
MORTON H. BURDICK of Adams

ALTERNATE DISTRICT DELEGATES First District

To the National Convention to nominate Candidates for President and Vice-President of the United States.

Vote for TWO

Vote for only TWO candidates

Alternate Delegates 1st District—Group 1
PHILIP W. GOEWEY of Pittsfield — Pledged to Gov. Eugene N. Foss for President
NICHOLAS J. LAWLER of Greenfield — Pledged to Gov. Eugene N. Foss for President

Alternate Delegate 1st District—Group 2
PATRICK J. GARVEY of Holyoke

PRESIDENT OF THE UNITED STATES

To express a preference for a Candidate for President of the United States mark a cross [X] in the square at the right of the name of the candidate of your choice.

Vote for ONE

CHAMP CLARK of Missouri
WOODROW WILSON of New Jersey

VICE-PRESIDENT OF THE UNITED STATES

To express a preference for a Candidate for Vice-President of the United States insert in the blank space the name of the candidate of your choice and mark a cross [X] in the square at the right of the name.

Vote for ONE

Official presidential primary election ballots will be ready for distribution by Saturday it is expected, and preparations for speedy despatch are being made at the office of the secretary of state.

The first presidential primary ballot appears without a circle at the head of groups of candidates for delegates to the national convention of both parties, Secretary of State Langtry having decided not to place a circle on the ballot as the result of an expression of opinion by the Massachusetts ballot law commission.

This means that on the ballots for delegates at large, eight distinct crosses must be made if the voter wishes to vote for eight candidates, the highest number that may be voted for. The dropping of the circle meets with general approval and it is considered that less confusion will result.

AT RAILROAD TERMINALS

Special accommodations will be provided for St. Paul students returning to Concord, N. H., today from New York city, by the New Haven and Boston & Maine roads.

The bridge department of the Boston division, New Haven road, has finished renewal of South Bay bridge to permit battleship Pacific type grasshopper engines to use this route from South station to South Boston engine house.

The operating department of the Boston & Albany road moved east from Albany freight terminal yesterday 1157 cars of freight destined to New England points.

BRITISH BILL DISESTABLISHES WELSH DIOCESES

NEW YORK—Reginald McKenna the home secretary, introduced in the British House of Commons on Tuesday the Welsh disestablishment bill, which provides that after July 1, following the passing of the act, the four Welsh dioceses will cease to form part of the province of Canterbury, says a London message to the New York Herald.

Commissioners are to be appointed to take possession of the church property and distribute it.

Roughly speaking, according to the home secretary, the Church of England in Wales will be left with an income of $400,000 out of the existing endowments of $1,300,000, and the balance of $900,000 which is derived from Wales is to be devoted to national purposes, such as colleges, libraries and museums in Wales.

EPISCOPALIANS IN CONVENTION

Representatives of the Episcopal diocesan organizations of Massachusetts are in annual convention in Jacob Sleeper hall today. Bishop Lawrence will deliver his nineteenth annual address at Trinity church late this afternoon.

This evening at 8 o'clock in Trinity church the annual missionary meeting will be held with addresses by Bishop Lawrence, the Rev. M. S. Barnwell, the Rev. W. D. McClane and Bishop Parker of New Hampshire.

ONE MILLION POSTAL CARDS TO ADVERTISE COLORADO

DENVER, Col.—Colorado as a state and the cities, towns and localities that go to make up the state will this year take part in an advertising campaign which, of its kind, will have had no equal in the history of advertising.

On May 20—inaugurated a year ago as Colorado trout day—1,500,000 pieces of advertising literature will be put into the mails outgoing from this state.

Every piece will in some way call attention to Colorado as a whole or some locality. Every piece of literature will be addressed under postage to some person living in another state or country. The cost for postage alone will be $15,000.

Last year's trout day — the first of its kind in the country—was successful beyond all expectations. Four hundred thousand postcards, each an invitation to the recipient to spend a vacation fishing in Colorado, were sent out through the agency of the leading commercial bodies and railroads of the state.

This year it is proposed to enlarge on these plans for state advertising. Every commercial body in Colorado will do its proportionate share toward the mailing of 1,000,000 "Trout Day" cards.

The Chamber of Commerce has initiated a movement for the mailing at the same time of 100,000 leaflets on Colorado for the motorist. This one feature will cost $1000.

At least 400,000 additional cards will be sent out. These will be supplied by the individual towns and localities.

ART EXHIBITION IN VENICE OPENS

NEW YORK—The international art exposition in Venice has been inaugurated by the Duca di Genova in the name of King Victor Emmanuel, says a Venice message to the New York Herald. J. Pierpont Morgan was one of the central figures at the ceremony.

Conte Grimani, the mayor of Venice, declared that the exhibition had very great artistic significance owing to its being connected with the rebirth of the famous Campanile and the resurrection of Italian power in northern Africa and the Mediterranean.

HEAD OF GERMAN SQUADRON CHOSEN

NEW YORK—The German emperor has selected Rear Admiral Von Rebeur-Paschwitz, one of his personal aids, as commander of the squadron which is to visit the United States. Lieutenant Prentzel has been named as staff officer. The date of the departure of the squadron has not yet been set, says a Berlin message to the New York Herald.

TOMORROW THURSDAY April 25, The

Latin-American Page

Starts in the Monitor

Twice a Week Thereafter Tuesdays and Thursdays

Up-to-Date Reports of Progress in the Central and South American Countries

Industrially, Commercially and Politically

The Exporter And Manufacturer

Particularly will welcome this new feature in the Monitor. Subscribe today and keep in touch with the facts you need about

Latin American Opportunity and Growth

Two cents the copy, all newsstands. Within the Boston postal districts: By carrier, through newsdealer, fifty cents the month

MR. ISMAY ORDERED BY OFFICER TO GET AWAY FROM LIFEBOAT

(Continued from page one)

the facts bearing upon this unfortunate catastrophe.

"It has been our plan from the beginning, first to obtain the testimony of citizens of Great Britain temporarily here and this course will be pursued until the committee believes they have obtained all useful and accessible information.

"It is to the credit of the officers and crew that we have had no very troublesome difficulty in securing witnesses. But from the beginning, until now, there has been a voluntary, gratuitous, meddlesome attempt upon the part of certain persons to influence the course of the committee and to stop its procedure.

"Misrepresentations have been made, I have heard. I do not wish to subpoena witnesses whose only story was based on bias or prejudice.

"The press has cooperated in every way to lighten the burdens of the committee, and to assist in obtaining results.

"The committee will not tolerate any further attempt on the part of any one to shape its course. We shall proceed in our way to complete the record. Judgment of our efforts may be appropriately withheld until the actual official report."

Harold J. Lowe, the fifth officer, was the next witness. He said that he was present at the trial tests of the Titanic and was in charge of overhauling the starboard lifeboats, seeing that they were supplied with oars, rigging, masts, provisions, etc. Everything was absolutely correct, he said, except that one dipper was missing.

"I personally examined every lifeboat and collapsible on the starboard side," said Mr. Lowe. "There were compasses and lights supplied with oil enough to burn for eight hours."

The witness said that the Titanic could have easily made 24 or 25 knots an hour had she been put under forced draft. Her greatest speed during the trial tests, however, was 20½ to 21 knots.

"No drills took place from the time of the departure until the time of the disaster," Mr. Lowe testified.

The witness said he saw about 20 icebergs from the Carpathia after his rescue.

The young officer said he went to bed before 8 o'clock before the collision and was awakened by hearing voices of many people on deck.

"I went out and found all the passengers wearing belts and the lifeboats getting ready," the witness continued.

"Fourth officer Boxhall told me we had struck an iceberg. I got my revolver out, you never know when you need it. Then I helped load the boat No. 5 and lowered it away.

"I was under first officer Murdock's orders. He was in charge of everything. About 10 men helped me.

"I ordered Mr. Ismay away from the boat. I was on the starboard side. A steward on the Carpathia asked me if I knew what I'd said to Mr. Ismay. He said I used very strong language to him.

"The occasion was because Mr. Ismay was over-anxious and was getting a trifle excited. He kept saying, 'Lower away, lower away, lower away!'"

Mr. Lowe wrote his words on a piece of paper and they were placed on record.

"There were about 10 men helping to lower our boat and about five of them were put to manning it. I heard Mr. Murdock order Mr. Pittman into one of the boats.

"I don't remember whether he got into No. 5 or not.

GERMAN STEAMER SAW 100 VICTIMS

NEW YORK—Officers of the German liner Bremen, which arrived here today from Bremen, say that on April 20, when the steamer passed the scene of the sinking of the Titanic, about 100 bodies, an overturned small boat and quantities of small bits of wreckage were floating over the spot. Nearby a towering glistening iceberg floated lazily in the swell.

The cable ship Mackay-Bennett was cruising in the vicinity, the Bremen officers said, and as the Bremen knew she was seeking the victims the German liner made no effort to recover them.

AMUSEMENTS

Textile and Power Show
MECHANICS' BLDG.
ALL THIS WEEK
10 A. M. TO 10:30 P. M.
Admission 25c.
Direction Chester I. Campbell.

SYMPHONY HALL, APRIL 27, AT 2.30.
LAST TIME HERE NIKISCH AND THE LONDON SYMPHONY ORCHESTRA.
PROGRAM—Overture, "Egmont," Beethoven; Symphony No. 6, "Pathetique," Tschaikowsky; Prelude & Liebestod, "Tristan & Isolde," Wagner; Waldweben, "Siegfried," Wagner; Overture, "Meistersinger," Wagner.
PRICES: Floor .....$2.00, $2.50 and $3.00
1st Balcony.....$1.50, $2.00, $2.50 and $3.00
2nd Balcony, $1.50. SEATS ON SALE.

TREMONT TEMPLE
Tonight at 8.15—Last Time
Earle L. Ovington, The Aviator —in—
"PERSONAL REMINISCENCES OF A BIRD MAN"
With many striking pictures

BOSTON OPERA HOUSE
Aborn English Grand Opera Co.
Each night and Wed. and Sat. Mat.
"MADAM BUTTERFLY"
Tuesday and Thursday Mat. at 3.15.
"HANSEL AND GRETEL"

TREMONT TEMPLE
DAILY AT 2.30 and 8.15
A $200,000 FILM PRODUCTION
HOMER'S ODYSSEY
PRICES Matinees, 50c and 25c
Evenings, 75c, 50c and 25c

CLUE TO TITANIC CHILDREN FOUND

NEW YORK—Little doubt remains that the two children thrown from the sinking Titanic into a lifeboat by a man and brought to New York by Miss Margaret Hayes, a Titanic survivor, are the children of Mme. Navraitil, of Nice, France, according to Frank K. Hayes, the young foster-mother's father today.

He said that the description furnished by Mme. Navraitil tallies with that of the children. It was said she is now en route to New York to claim them.

CAPT. LORD DENIES IT WAS HIS SHIP

Capt. Stanley Lord of the Leyland liner Californian now in Boston, denies that his was the ship reported to have been within a few miles of the Titanic and refused to go to her aid as she was sinking. He declares the Californian might have been about 20 miles away but that her engines were not moving all night owing to bergs. He says the dynamo that runs the wireless was not working either so that no message could be received. On receipt of a message from the Virginian he says he hurried to the scene in the morning.

PAPERS LOST ON THE TITANIC

William Henry Turnquist of 152 Spencer street, Dorchester, a third class passenger on the steamer Titanic, applied for a new certificate of naturalization in the United States district court today, his original certificate having been lost with the steamship Titanic.

He sailed from New York for Southampton as one of the crew of the steamship New York. After he left the New York he was shipped back as a third class passenger on the Titanic. When the boat was sinking he jumped overboard and was picked up by a lifeboat.

A. O. U. W. NAMES TWO CANDIDATES

Two candidates were nominated for the office of grand master workman at today's meeting of the grand lodge of the Ancient Order of United Workmen which met for the second session of the thirty-fourth annual meeting in Ford hall. The nominees are William J. Sullivan, the incumbent and John A. Clark. Election takes place this afternoon.

Other nominations to be balloted upon this afternoon are grand foreman, Thomas B. Jameson; grand guide, Stephen A. White; grand inside watchman, John B. Gallagher; grand outside watchman, Fred G. Maxwell; grand recorder, Charles E. Fearing; grand treasurer, S. Herbert Wilkins.

LACONIA NEARING PORT

Captain Irvire of the Cunard liner Laconia sent a wireless message to the local offices of the company today, stating that his vessel would reach her dock at East Boston early tomorrow morning from Liverpool and Queenstown. She was 325 miles east of Boston lightship at 8 o'clock this morning. The steamer is bringing 52 saloon, 372 second and 1299 steerage passengers.

ENGINEERS' DESIGNS FOR SCHOOL

Arthur D. Babbitt, head of the department of drawing and design at the Wentworth Institute, sent a letter to Mayor Fitzgerald today asking permission to have copies of drawings and designs made by the engineering and other departments of the city for the use of students in courses at the Wentworth Institute.

SHIPPING NEWS

Passengers sailing on the United Fruit Company's steamship Admiral Schley, Captain Jensen, from Long wharf today for Jamaican ports, were: Mrs. George Colburn, Master J. Colburn, Miss Mary Warren, H. C. Young, F. L. Pratt, Mrs. Pratt, N. W. Brunner, and Miss Matilda Llewelyn of Boston. The Schley carried a large general cargo for Kingston and Port Antonio.

Sailing from New York today on the United Fruit Company's steamship Metapan for Kingston, Colon, Cartagena and Santa Marta, were the following Bostonians: A. D. Cassaboom, Mrs. Cassaboom, F. T. Clapp, Mrs. Clapp, Miss M. F. Fish, Miss E. R. McCarthy and A. J. Peckham.

Another belated liner is the Cestrian of the Leyland line, which is expected to reach port today from Liverpool. She sailed from the English port on April 13 with 48 cabin passengers. A wireless report gave the position of the vessel as 900 miles east of Boston lightship at 10:30 a. m. yesterday. She should arrive Friday morning.

Tomorrow afternoon the Allan liner Parisian, Captain Hains, will sail for Glasgow with about 60 passengers, 30 of whom will be cabin and the rest steerage. Included in her cargo will be 48,000 bushels of wheat, 600 tons of flour, 125 tons of steel, 200 tons of provisions and large quantities of miscellaneous merchandise.

BRIGHTER OUTLOOK NOW PREDICTED FOR THE COTTON MAKER

Hundreds of cotton manufacturers from all over the United States attended the convention. C. J. H. Woodbury is secretary of the association.

The delegates were welcomed by Mayor Fitzgerald. William A. Erwin, president of the Erwin cotton mills of West Durham, N. C., responded to the mayor's address.

The feature of today's program was the annual address of Mr. Hobbs. He said in part:

"The past year has been a most unsatisfactory one for those engaged in our industry. Few mills earned dividends; most mills which paid dividends took them from surplus accumulations of other years and many mills were compelled to pass dividends entirely. Extensive curtailment was the rule, but many mills were run at a loss to keep operatives employed and organizations together. The results of 1911 throw a strong light on the condition of the industry and give a most effective answer to ignorant or malicious talk about the enormous profits of the business. I am happy to be able to add, however, that it now looks as if the long period of depression which we have just suffered is at an end and the outlook for the immediate future, at any rate, is encouraging. Unfortunately, we have ahead of us uncertainty in connection with tariff legislation and the upset in business which is inevitable in a presidential election year and no one can predict the effect these factors will have on our industry and on the business of the country. Let us hope, however, that the improvement which has begun, may continue and increase until once again every spindle and every loom is running and that as a result stockholders and operatives may enjoy a period of contentment and prosperity.

"There have been two great textile labor troubles in the past six months, one in England and the other in New England. The one in England was settled by a truce betwen employers and employees. The trouble in New England started at Lawrence, and at first involved only a question of wages, but later became much more serious, fundamental questions were raised and the agitation spread all over New England. An increase of wages is apparently bringing these unhappy conditions to an end.

"It is interesting to note from a recent census bureau bulletin that the United States produced in 1909 (the last year for which figures are available) 31 per cent of all the textile fibers grown in the world, and of the two most important fibers, cotton and wool combined, 49 per cent.

"We may well pause to consider some phases of the way in which radicalism has swept the country, in fact, I may say the world. In our own country there have been so much talk and so much denunciation of the established order of things that one naturally begins to wonder if, after all, this nation and its form of government are failures. So much has been said about the 'rule of the people' that we are almost led to believe that our rights have been taken from us. It is claimed that we need new laws, new methods and a general over-turning of old customs. It seems to me, however, that we need a greater respect for the laws already existing and a firmer belief in law and order itself."

Congressman L. P. Padgett of Columbia, Tenn., spoke on the advisability of a monetary institution which would uphold the credit of the bankers, manufacturers and laborers of the country in time of panic.

Four experts addressed the delegates this afternoon. Arno Schmidt, secretary of the International Federation of Master Cotton Spinners and Manufacturers of Manchester, England, told how cotton is grown in Egypt. Jonathan T. Lincoln of Fall River talked on the "Buying of Labor." "Cost Records" was the subject of an address by Charles M. Sears of Brookline. Richard C. Hale, assistant engineer of the Essex Company of Lawrence, Mass., discussed "Interpretation of Water Rights in Connection with Water Power."

Tomorrow will be a day of technical discussions in which eminent textile experts will take part. The annual election of officers will follow.

There will be balloting on new members.

The association scholarship at the New Bedford textile school, founded on the gift of William Firth, has become vacant this year and it is expected that action will be taken on the applications of candidates by the board of governors during this convention.

CITY HALL HOLDS COLLEGE OFFICES

SAN FRANCISCO—Provisions will be made in the plans for the new city hall for chambers for the board of directors of the Hastings Law College, and Atty. Thomas I. Bergen and Judge Ralph C. Harrison appeared recently before the supervisors' building committee and asked that four rooms for the college be set apart when the city hall is built. Mr. Bergen pointed out that the state law authorized the supervisors to make provision for the law college.

The supervisors recommended to the advisory board of architects that space be provided for the college rooms and referred the representatives to the architects to arrange the details of size and location.

RHODE ISLAND SENDS ALL ITS 10 DELEGATES PLEDGED TO MR. TAFT

PROVIDENCE, R. I.—Republicans of Rhode Island in convention today elected 10 delegates to the Chicago convention pledged to support Mr. Taft until released.

Besides the state convention, which elected four delegates-at-large, a convention was held for each of the three Congress districts in the state, which elected two delegates each.

The delegates-at-large are: Senator Lippitt of Providence, George R. Lawton of Tiverton, Robert Hale Ives Goddard, Jr., and Herbert W. Rice, both of Providence. The alternates are: Charles A. Wilson of Warwick, William Gammell, Jr., of Providence, Rowland Hazard of South Kingston and Henry O. Potter of Providence.

George H. Utter, the congressman, was elected chairman of the state convention. In his address he said that when Mr. Roosevelt declared that he did not want a third term he meant that he did not want it then. "A man who deceives us at one time," he said, "will, it is to be presumed, deceive us again."

MR. TAFT'S COMING TO MASSACHUSETTS STIRS UP WORKERS

(Continued from page one)

state in addition to the above have been arranged as follows:

North Adams—The Rev. A. A. Berle, J. Adam Bede.

Boston, Copley Square Hotel—Elmer L. Stevens and local delegates.

South Boston, Bethesda hall, F street and Broadway—Representative Meins and local delegates.

Beverly, town hall—Samuel J. Elder, Congressman Harris.

Brookline, town hall—Congressman Weeks, John L. Bates, George S. Smith, Joseph Walker.

Dorchester, municipal building, Uphams Corner—John L. Bates, Congressman Lawrence, Congressman McCall.

Malden, Maplewood Baptist church—Roosevelt speaker, Taft speaker, Arthur A. Ballantyne.

Peabody, town hall—Congressman Utter, Representative Cavanagh.

MR. ROOSEVELT PLANS HIS TRIP

OYSTER BAY, N. Y.—It was announced on Tuesday night that Mr. Roosevelt will leave here Friday at noon on his tour through Massachusetts, making his first speech Friday night in Worcester. Saturday at noon he will speak at Fall River and then go directly to New Bedford, speaking there immediately after his arrival. He will continue on to Boston, where he will deliver a speech in the Arena on Saturday night, remaining in Boston over Sunday.

Mr. Roosevelt will proceed on Monday to Lawrence, where he will speak at noon. The last speech of his Massachusetts trip is scheduled for Monday night in Pittsfield.

OREGON RESULT IS QUESTIONED

SALEM, Ore.—An informal opinion on the Republican primary last Friday expressed by Attorney-General Crawford holds that Theodore Roosevelt is not entitled to the vote of the full Oregon delegation to the national convention. Mr Crawford is quoted as saying that under the Oregon law it is not incumbent upon all delegates to support a certain candidate unless that candidate received a majority of his party's primary vote. In case of a plurality only, as on last Friday, the opinion holds that the delegates are bound to vote for the candidate they represented on the ballots.

INSTRUCTED FOR MR. ROOSEVELT

CLINTON, Mo.—Sixth Missouri district delegates to the Republican national convention are Judge C. A. Denton of Butler and C. H. Williams, Clinton. Instructed for Roosevelt.

AUBURN, Ind.—Twelfth district delegates to Republican national convention, R. H. Rerick and Harry Brown. Instructed for Roosevelt.

HIGH SCHOOL CADETS DRILL

Three days of interscholastic prize drilling will be begun this afternoon when four companies representing the fourth regiment, comprising the Dorchester high and East Boston high schools, compete in the South armory. The prize drill will follow the manual of arms. A feature of the afternoon will be a battalion review by the freshmen, headed by the fife and drum corps.

The fife and drum corps has been trained carefully and will render good music. C. W. Fry is the drum major, and R. G. Brown, K. P. Foster, H. Neinmann and L. R. Plimpton are the buglers. The fifes are played by P. W. MacNeill, F. A. Keefe, T. R. Johnston and W. M. Carr. The drummers are D. W. Perin, P. H. Early, G. R. Urquhart, D. L. Lewis, A. H. Anderson and E. T. McBride.

MR. ROOSEVELT CALLS CHARGES MADE BY MR. GARDNER UNTRUE

NEW YORK—Mr. Roosevelt who got back to this city on Tuesday said:

"The tone of Representative Gardner's second telegram to me, which I have only received this afternoon, two days after I saw its substance in the papers, is such as to make it unnecessary for me to have any further personal communications with him. Mr. Gardner's statement is false. I did not charge that Senator Lorimer had President Taft's assistance and support.

"I know that originally, a year and a quarter ago, or thereabouts, Mr. Taft was against Mr. Lorimer. I have heard conflicting reports as to what his attitude has since been, but I know that that attitude has satisfied Mr. Lorimer, as is shown by Mr. Lorimer's action in earnestly and cordially supporting Mr. Taft, and by the action of all the most prominent Taft leaders in the Senate in supporting Mr. Lorimer.

"These leaders, including Senator Crane, in company with those Democrats who have followed Senator Bailey's lead, constitute the whole body of Mr. Lorimer's supporters in the Senate.

"As for what Mr. Gardner says about Mr. Crane and the coal strike, I need say only that at the time Mr. Crane was Governor of Massachusetts, and that he as well as Mr. Seth Low, who was then mayor of New York, urged me very strongly, because of the vital interests of Massachusetts and New York, to do all I could to settle the strike.

"Mr. Gardner further says that I suppressed reports of the commissioner of corporations, Mr. Herbert Knox Smith, with regard to the Harvester trust; and on account of expediency made exceptions in instituting proceedings against favorite trusts of mine, sometimes under allegations of technicalities, sometimes for reasons unknown. This statement is false."

Colonel Roosevelt said he telegraphed to former Attorney-General Bonaparte and Commissioner Herbert Knox Smith whether there was truth in the allegation that he had requested them to suppress any Harvester Trust evidence or reports. He gave out answers denying that any such orders or requests had been received.

M. F. O'BRIEN WINS NOMINATION

Michael F. O'Brien of ward 18 won the Democratic nomination for the House of Representatives over Thomas E. Raftery and Edward J. Barrett in the special primaries held yesterday. The special election to select a successor to the late Daniel F. Cronin will be held May 7.

ALL CHAMP CLARK SAYS G. F. WILLIAMS

George Fred Williams returned from his western campaign today. He said that Champ Clark's campaign assured him the Democratic nomination for President.

He denied the stories from Lincoln, Neb., in which he was quoted as saying that if William Jennings Bryan went to Baltimore backing Governor Wilson he would have to part company with him.

DEMOCRATIC SITUATION TOPIC

Merits of the various candidates for the Democratic presidential nomination will be discussed at the dinner of the Massachusetts Reform Club in Young's hotel Friday evening. The subject for the evening will be "The Democratic Party Situation," upon which the following will speak: Winslow Warren, Harvey N. Shepard, George W. Anderson and Roger Sherman Hoar.

POWERS SCHOOL GIVES RECITAL

Leland Powers school held the second of a series of commencement recitals in Steinert hall on Tuesday evening.

Miss Pearl Belonga opened the program with two scenes from "Beverly of Graustark," by George Barr McCutcheon. Miss Lillian Frances Dearing gave an impersonation of Madame Trentoni, the opera singer in Clyde Fitch's comedy "Captain Jinks." Miss Alice Elaine Boswirth read a story by Anne Warner, "Susan Clegg's Adopted." Miss Peggy Neumuller interpreted the characters of her namesake in Ernest Denny's "All-of-a-Sudden Peggy." Miss Madeline Spencer Metcalf gave Emma Florence Eaton's story of "The Babe Moses." Harry G. Anthistle impersonated the various characters in a scene from "Captain Letterblair" by Margaret Merrington. Miss Violet Wellington gave three German poems, "Ein Freund," "Die Loreley" (Heine), "Erlkoenig" (Goethe).

REDISTRICTING PLAN NOT CHOSEN

House Republicans are still uncertain as to the stand they will take on redistricting the state. Yesterday's caucus failed to decide whether they would indorse the regular or the insurgent proposition. The members voted to favor the committee o rregular plan, but when the vote was taken only a few remained in the caucus, so it was informal and not binding.

MUSIC TALK FOR CHILDREN

Children will revel in the entertainment provided for them at the Old South meeting house next Saturday morning when Louis C. Elson is to describe "Our National Music and Its Sources." His talk will be accompanied by illustrations on the piano.

CITY

BUSINESS NEEDS ROOSEVELT RULE, SAYS BEVERIDGE

Before an audience of several thousand persons Albert J. Beveridge of Indiana spoke two hours and twenty-five minutes in Tremont Temple last night in support of Mr. Roosevelt's presidential candidacy.

"The issue of the hour is the revival of business," he said. "To have good and stead business we must get rid of those foggy and out of date business laws which now hamper honest business and put in their place clear and up-to-date laws which will free honest business.

"That is why we are going to nominate as the Republican candidate for President him whom the people have tested so thoroughly and love so well, Theodore Roosevelt. We are for him not for his sake, but for the country's sake. We are for him because he best can do the work we must get done.

"Under the decisions of the supreme court in the oil and tobacco trust cases, as to what this law means and the decrees of the lower federal courts ending those cases, these two mightiest trusts on earth actually have been licensed, in the practical outcome, to go on doing every wrong they ever committed.

"Mr. Taft tells us that these trusts have been dissolved by the court's decree.

"If that is so, why have the securities of those very trusts gone up in the market since those decrees were rendered? How comes it that, since then, the Standard Oil Company, that Judge Landis fined $29,000,000, has paid a dividend of exactly $29,000,000? How is it that the whole business world looks upon the oil and tobacco trusts as more firmly entrenched than ever?"

BOSTON HAS 700 NEW VOTERS

More than 700 names have been added to the Boston voting list by the election commissioners for the presidential primaries and a total of 111,630 are entitled to cast ballots according to the figures of the commissioners, who closed the registration last night.

WORCESTER TECH GYM ASSURED

WORCESTER—That future will see the ground broken for the new Worcester Tech gymnasium is assured now. The alumni field and endowment fund for which Prof. Arthur D. Butterfield, secretary of the Alumni Association, has been soliciting during the past year is now close to its required amount. The amount necessary is $200,000. Of this sum Professor Butterfield is soliciting $100,000 from the alumni, while the other $100,000 is practically assured.

MR. TAFT CARRIES ALL BUT TWO CITIES IN NEW HAMPSHIRE

CONCORD, N. H.—"Add eight more delegates for President Taft in the Chicago national convention," was the news sent out from here today after complete returns from the 290 cities and towns of New Hampshire were heard from in yesterday's state primary ballot. Mr. Roosevelt carried only two of 11 cities. These were Franklin and Somersworth, the two smallest in the state.

President Taft carried the two Congress districts by nearly two to one. Roosevelt leaders, including chiefs of insurgents, Governor Bass and Winston Churchill, conceded today that Mr. Taft carried enough of the 812 delegates who will meet at the state convention on April 30 to assure the President the entire state delegation to Chicago.

These two Roosevelt leaders, however, said that yesterday's vote was not so much for Mr. Roosevelt as it was against Governor Bass, against whom the state's old guard had declared war. They said that the Taft victory could be attributed to the superiority of the President's organization and the aid given the old guard by Senator Gallinger.

U. S. WIRELESS OWNERSHIP

WASHINGTON—Government ownership of wireless telegraph is provided for by a bill introduced in the House today by Representative Berger, Socialist, of Wisconsin. The creation of a federal wireless bureau under the department of commerce and labor is advocated.

CRETAN IS REPAIRED

BALTIMORE—Steamer Cretan of the Merchants & Miners' Transportation Company, which was in collision with the Clyde liner Iroquois off Point Lookout Sunday night, arrived here Tuesday. It is thought the ship can make her regular sailing today.

COLD STORAGE for FURS
3% WITH REASONABLE MINIMUM CHARGES
OTTO J. PIEHLER Inc
336 Boylston Street
BOSTON

The Monitor

AIMS TO BE AS HONEST IN ITS ADVERTISING AS IT IS IN ITS NEWS. THAT'S NOT ONLY A GOOD NEWSPAPER POLICY, BUT THE ONLY NEWSPAPER POLICY. READ THE MONITOR DAILY FOR CLEAN NEWS AND CLEAN, HONEST ADVERTISING.

Two cents the copy, all newsstands. Within the Boston postal districts: By carrier, through newsdealer, fifty cents the month.

FARM DEVELOPMENT IN CANAL ZONE OFFERS EXCELLENT POSSIBILITIES

Strips on Either Side of Waterway Might Be Used for Agricultural Growth Investigators' Finding

CROPS NOW MEAGER

Until recently little enough public attention has been centered on the agricultural possibilities of the Panama canal zone, this matter having been overshadowed by interest in the great waterway that is nearing completion. But now the United States department of agriculture has determined that there will be considerable area left in the zone where crops may be grown, certain leading facts noted in its investigation being stated in the following article prepared for the Monitor.

THERE has been considerable discussion of late as to the disposition of the Panama canal zone, apart from such territory as will be needed for the direct operation of the canal and for the precautionary measures of protection to be instituted by the United States government.

In military quarters the theory has been advanced that it would be best for all interests concerned to put the entire zone under such supervision as would preclude forever any other kind of enterprise along the strips on both sides of the waterway, from Colon to Panama. But there has been a decided remonstrance against a policy that will prevent agricultural development. It is argued that the soil of the isthmus is so suitable for extensive cultivation that it would be little less than a grave mistake not to promote farm development.

The bureau of soils and the bureau of plant industry of the United States department of agriculture, in collaboration, have been at work examining just what are the agricultural posibilities of the Panama canal zone. This zone comprises a strip of land 10 miles wide, extending five miles on each side of the center line of the canal. The length is about 45 miles. The area is figured at about 450 square miles. The impounding of the waters of the Chagres river will, by the erection of the dam at Gatun, make a fresh water lake at an elevation of 85 feet above sea level. Other lakes will be formed when the rest of the dams are completed, and there will be left in the canal zone an unimundated area of about 350 square miles.

Facts Disclosed

Some of the findings of the government's agricultural investigators are summed up by William A. Taylor, pomologist and assistant chief of the bureau of plant industry. Mr. Taylor says in effect:

"Though the isthmus of Panama has been for four centuries the most important portage of the western hemisphere, the land through which successive routes of travel have passed across it shows little agricultural development. Man's impress on the country, except in the immediate vicinity of the Panama railroad completed in 1851 and the canal route, which lies in close proximity thereto through most of its length, is chiefly apparent through the destruction of practically all the more valuable timber trees that made up the original forest."

Mr. Taylor states that at present the total crop production is barely enough to supply 10 per cent of the population. Aside from shipments from New York and New Orleans in refrigeration, the outlying territories of the republic of Panama are beginning to supply quantities of eatables. The government expert does not believe that farming operations on any extensive scale are possible in the zone, because of the broken topography. But small farms, he says, operated by the proprietors or under a central directive management, through which crop rotations and handling could be systematized and controled, would probably constitute the best means for agricultural advancement.

Snap beans in bearing about the middle of February under management of canal commission horticulturist

Favors Experimental Farms

The agricultural investigator advocates experimental farms, and says regarding them:

"The land requirements of the work could be met if the following areas could be made permanently available for such work:

"At Empire, the present quartermaster's garden, consisting of about 12 acres. This to be used as a general experimental and propagating garden and central headquarters.

"At Pedro Miguel, the present quartermaster's garden, consisting of 18 acres, of which 12 acres are already cleared and available for use. Part of this, possibly one half or two thirds, will be submerged by the Pedro Miguel lake, but until that time useful work with short-lived crops could be done and later the work there be readjusted to suit the changed conditions.

"Near Mt. Hope, a tract of from five to twenty acres for crops that endure excessive rainfall, such as bananas, plantain, etc.

"At Ancon, about one half acre now occupied by the mangosteen plantation, toward the Balboa railroad track. Close cooperative relations should be established with the management of the grounds for adding to the collections there from time to time such valuable economic plants and trees as could be planted to advantage both for use and ornament. The collection of tropical trees and shrubs already established there is a nucleus about which an invaluable collection of economic tropical plants could easily be developed with very reasonable expenditure."

Banana Production

Mr. Taylor shows how sufficient bananas to permit of some exportation formerly were produced from the alluvial bottom lands along the Chagres river near Bohio and Gamboa. But these lands will be submerged upon the completion of Gatun lake, and the canal construction operations already have reduced materially the area of land suitable for the commercial production of this crop, which at this time does not exceed the needs of the population.

It is affirmed on the authority of this expert government employee that "outside of swampy and marshy areas near both coasts, only a very small proportion of land, level and smooth enough to till with modern farm implements, will remain unimundated after the completion of Gatun lake." Mr. Taylor, in fact, declares that it is doubtful whether more than 20 per cent of the surface could be brought under the plow in fields or plots large enough to render the use of horse or mule power practicable. The area possibly suitable for the plow consists chiefly of narrow, broken strips of bottom lands along the stream valleys and the adjacent lower slopes of the hills, which are generally steep and broken.

"As the streams, though carrying very little water at most times, become raging torrents for short periods at frequent intervals during the rainy season," concludes the report, "the lands along them, which are the most fertile and valuable on the isthmus, will require very careful handling to avoid destruction of both crops and soil when brought under cultivation. The key to the agriculture of the zone is, therefore, the rational and profitable use of the hillsides."

Canal Zone Products

The views of Hugh H. Bennett of the soil survey bureau, must be of decided importance in any estimate of the Canal Zone as an agricultural possibility. Mr. Bennett says that the Chinese are the vegetable gardeners of the Canal Zone and that the most important products are onions, pole and dwarf beans, peppers, lettuce, radishes, cucumbers, parsley, carrots, celery, egg plants and a species of small tomato. Tomatoes, however, have not done as well as the other vegetables mentioned. But the Chinese employ the most primitive methods in cultivation, and now that many West Indians have become farmers the latter have improved on conditions by using spades and grubbing hoes.

The largest part of the land suitable for agriculture is heavy clay, and as commercial fertilizers have scarcely been used at all in that district there is no telling what their more extensive application might do.

There can be little doubt that—no matter what the American government decides to do with the Canal Zone—the investigations by the department of agriculture will be of exceeding value in showing not only the possibilities of farming on a limited scale, but also to inform the would-be agriculturist that, even should the government agree to a complete opening up of the country, his task must be to combine energy and skill in order to get sufficient reward for his endeavors along the Panama canal.

STEAMSHIP LINE TAKES BOATS TO RUN TO PROVINCES

On May 1 the Eastern Steamship Corporation will take over from the Canadian Pacific railroad steamships of the Dominion Atlantic company and operate them betwen this port and ports in Nova Scotia. Vessels transferred are the Boston, the Prince George and the Prince Arthur. A four-trip a-week service will be inaugurated the latter part of June.

The Canadian Pacific railroad will retain control of the Dominion Atlantic railroad, and the Digby route as a port of call may be given up by the new organization. The question arises where the ships will dock at this end in case the lease of Long wharf, which expires Jan. 1, shall not be renewed for a reasonably long term. Rumor has it that the company may acquire T wharf after that locality has been vacated by the fish trade for the new pier in South Boston.

Purchase of the steamships will probably be financed through the creation of a new Canadian steamship company which may be known as the Boston-Yarmouth Company, all of whose stock will be in the Eastern Steamship Corporation treasury.

That under Eastern Steamship Corporation management the earnings of the line can be doubled to over $100,000 per annum in a relatively short time is the belief in shipping circles.

SLIGHT REDUCTION IN PRICE OF MILK SOON IS FORECAST

Slight reduction in the price of milk to the consumer may be looked for in the near future on account of the abundant supply at certain periods of the year, said William D. Whiting of the firm of that name today, when speaking on the milk situation.

An amicable agreement between members of the Boston Cooperative Milk Producers Company and contractors has been reached, according to a statement issued by officers of the company, following a meeting held at the American house Tuesday.

The agreement which one of the large contractors has made, says the statement, covers a price per can in the middle zone for a period of six months, April 1 to Oct, which is acceptable to the producers. Mr. Hood of H. P. Hood & Sons said that his company already had an agreement in writing with its producers of 28 1-3 cents per can for the middle zone, covering the period from April 1 to Oct. 1, but that if any other contractor had made an agreement in writing with the farmers for a higher price, his company would immediately meet it.

LOS ANGELES (CAL.) W. C. T. U. OPPOSES MEDICAL BILLS

LOS ANGELES, Cal.—Six hundred members of the Los Angeles W. C. T. U. went on record recently as being opposed to medical legislation now pending in Congress, declaring the enactment of the proposed measures would deprive millions of citizens from exercising freedom in the selection of a system of healing. The resolutions, which were adopted unanimously, follow:

"Whereas, There are pending in the Congress of the United States of America bills known as Senate bill No. 1, introduced by Senator Owen, providing for the establishment of a national department of health, and Senate bill No. 5972, introduced by Senator Smoot, increasing the functions of the public health and marine hospital service; and,

"Whereas, The passage of these or similar medical bills would ultimately deprive millions of citizens from employing the system of healing of their choice; and,

"Whereas, Such legislation would mean government exploitation of one school of medicine in discrimination against all other schools and methods of healing, giving enlarged government sanction to an already created medical trust, and would be class legislation of the most pernicious character; and,

"Whereas, The present medical activities of the United States government, combined with the highly efficient service rendered by state boards of health, have proven ample to cope with all demands made upon them; and,

"Whereas, Further legislation would be useless and would involve a needless expenditure of public moneys; and,

"Whereas, In the dissemination of information authorized by such legislation the country would be flooded at the taxpayers' expense with literature concerning the ever-changing theories of the dominant school of medicine, to the exclusion of all others, now, therefore, be it

"Resolved, That we, the members of the Los Angeles Women's Christian Temperance Union, do hereby announce ourselves as most emphatically opposed to the passage of the above mentioned or any similar bills, and, therefore, be it further

"Resolved, That the secretary be instructed to earnestly petition the United States senators and members of Congress from California to do all in their power to prevent the passage of these measures; and, therefore, be it still further

"Resolved, That a copy of these resolutions be mailed to the Hon. William Howard Taft, President of the United States of America, and Senators Perkins and Works, and to all members of Congress from the state of California."

Mrs. Lucy S. Blanchard is president of the organization, having served as president for 20 consecutive years, a record unparalleled in W. C. T. U. history.

NATURAL HISTORY FEDERATION TO CONVENE HERE

New England Federation of Natural History Societies is to hold its annual business meeting and exhibition at the building of the Boston Society of Natural History, on Friday and Saturday. It will be a gathering of delegates and members of 30 cities in New England. Several of the societies have undertaken intensive collecting in the country of which their homes are the centers. The exhibitions are of specimens and methods.

The Massachusetts fish and game commission will show the progress and some of the results of its survey of the ponds in the state while the state forester, F. W. Rane, will exhibit the effects of some of the insects, notably those attacking the chestnut trees. Fall River will show details of its local survey. Providence the natural history work of its different societies. Boston will be well represented in items of botany, geology and general natural history, while Worcester, Springfield, Portland and the Vermont societies will send items in their work.

On Friday there will be during the day the exhibition and in the evening there will be a "round table" at which the different individuals will speak of the work of the societies to which they belong. Saturday morning will be devoted to business which will include reports, the election of officers, the council meeting and the discussion of the summer meeting place. It is probable that the federation will hold its July meeting at Milwaukee.

MR. MATTHEWS BEGINS WORK

As a new assistant United States district attorney, William Clarence Matthews is taking up his new duties today as an aid to Asa P. French, United States district attorney. Mr. Matthews is a graduate of Harvard Law School and for some time has been athletic director at the High School of Commerce and at Mechanic Arts high school, coaching football, baseball and track teams.

SEARCH FOR STUDENT CONTINUES

Thousands of circulars, printed in Spanish and English and describing Albion Davis Pike of Lubec, Me., a Harvard student who disappeared from Cambridge on March 15, 1907, have been distributed throughout the countries in which those languages are spoken in a renewed effort to find the student.

WOMEN LOSE IN ARIZONA

PHOENIX, Ariz.—Woman suffrage was defeated in the Arizona Senate Tuesday 11 to 7. This followed an adverse report on the measure by the committee on constitutional amendments.

Made of Real Rubber with White Tough Tread

GOODRICH TIRES

Goodrich — the Original American Clincher — started right 15 years ago, by adopting and perfecting the integral

Molded Construction

Tires "built as a unit, cured as a unit" proved greatest in strength,—cohesion,—mileage service, then, as now.

Today, the strongest adherents of other methods are turning to the molded process. They know now it is the best way to make a good automobile tire.

We did the experimenting long ago—and offer users a two-fold benefit:—

Sound construction to begin with and more than a decade of important improvements—including the inimitable

White Tough Tread

Goodrich Tires are made in all styles, to fit all rims, and to suit all purposes.

There has never been a season when the direct, unforced demand for these tires did not exceed

by thousands

the utmost capacity of our factories. The issue has been met this year by a

tremendously increased capacity

which will enable us to care for dealers and users to the fullest extent.

Now is the time to decide. Will it be

—good value?
—organized service?
—a square deal?
or——"just tires"?

The B.F.Goodrich Company
LARGEST IN THE WORLD

GOODRICH

Akron, Ohio U.S.A.

ART AND ARTISTS

OILS, sketches and drawings by Miss Elizabeth W. Roberts of Concord, Mass., are on exhibition this week and next at Doll & Richards', 73 Newbury street. Included are the cartoons the artist is making preliminary to a vast painting which is to depict the surviving 26 G. A. R. veterans of her town grouped about a map. The picture is to be called "Memories of Antietam." Each of the subjects makes a vigorous genre study, and the whole will be a notable achievement, in the opinion of artists and historians.

"The Salt Ship" is a powerful color study of an Italian bark in port, with sailors at work repainting the hull in vermilion. Like all this artist's work, the coloring is brilliant and vigorously audacious, yet successful in all the pictures here. This picture was shown at the recent international exposition in Rome. On the walls is a photograph of the study with which Miss Roberts won an honorable mention at the Paris salon.

"The Tree in the Desert" shows an enormous gnarled trunk writhing out of the yellow sand, with lusciously green foliage drooping into the top of the scene. Through the heat waves in the middle distance a far-away oasis can be dimly seen. "The Seal-skin Coat" is the study for a portrait of a rosy child and "The Little Red Boat" has fine sense of action in its picture of a little barefoot girl at play in a seashore pool.

The impressionistic quality of the pictures is seen in a group of thumb box sketches made in Ponta Delgada, Azores.

PICTURES BY H. H. ROBINSON

Recent oils, pastels and water colors by Henry H. Robinson are also at Doll & Richards this week and next, and reveal unusual evenness of performance in the differing mediums.

The pictures are all sound in composition, and imply a sure, sympathetic eye for a pretty subject. Obviously the artist sees color intensely, for all the pictures are instinct with opulent hues. The pictures represent a wide range of travel.

"Old Saw Mill," one of the most agreeable, was painted at Princeton, Mass., and is dominated by a golden brown oak, beneath which nestles a weather-beaten shed, with piled lumber near by. The dusty road winds over the rise and leads the eye into misty mountainous districts. "First Snow, Princeton," "The Forest Brook," and "On the Gale River," are other well done bits of a type often painted.

"Morning in Holland," because of its simplicity in composition and delicacy of coloring, holds the attention among the pastels. A copy of one of Meurlen's wood interiors interestingly represents the original oil values in terms of pastel.

EMIL AHLBORN'S PORTRAITS

"Madame A" is easily the notable picture in the group of portraits by Emil Ahlborn, shown at the Copley gallery, 103 Newbury street, this week and next. The serene face is seen in profile as one enters, for the picture deservedly has the place of honor on the walls. It is a perfect example of the New England type of character, revealed in a woman who has lived a long, kindly, useful life.

The hands are quietly folded in the lap, and a soft purple scarf drapes the shoulders and trails down the waist of the black silk dress. The green-gray background unobtrusively sets off the noble unpretentious subject. The exhibition is worth a visit, just to see this portrait.

An interesting subject, again, makes "a study" interesting as a faithful representation of a profile head, perhaps of a retired judge. The background again is unobtrusive, as in the head of Miss Martha Eggleston, a little patrician with hazel eyes and chestnut hair, and an expression that still shows childish interest in life.

There are a number of commissioned portraits, all technically fine, which convince one as being admirable likenesses and in which backgrounds of luxury are used. This impairs their interest for an impersonal viewer of the portraits, but undoubtedly heightens the value for the owners. "Model in Riding Clothes" may have been an experiment, to see just how "jumpy" a head could be painted. A most uninteresting flight of stairs occupies the background.

POSTPONE JAPANESE CONFERENCE

Announcement is made by the Boston Museum of Fine Arts that the conference on Japanese painting, which was to have been given by John E. Lodge at the museum tomorrow afternoon, has been deferred until next season.

BROOKS REED GALLERY

Of special interest, in view of the recent acquisition by the Museum of Fine Arts of 38 water colors by Edward D. Boit, is the exhibition of 40 of his characteristic works at the Brooks Reed gallery, 19 Arlington street.

The pictures are mostly of the hills and villages of Tuscany and of the canals and plazas of Venice and reveal the artist's complete mastery of an impressionist method all his own in the water color field.

He is able to represent detail in a surprising manner. His pictures are crowded with human interest, yet all are carefully composed, however complicated the subject.

Three recent portraits by Wilton Lockwood are also shown, and are in his characteristic distinguished style. The head of a laughing girl is a pretty subject, and the color scheme and fine poise of the "Miss Williams" portrait are most gratifying. The portrait of Gen. Stephen M. Weld successfully catches a busy life in a moment of alert rest.

NEW DEAN OF LAW SCHOOL HONORED

Judges, lawyers and students of Boston University Law school joined the faculty Tuesday night in a reception to Homer Albers, the new dean of the law school. Mr. Albers will sail Saturday for Europe on a vacation prior to taking up his new duties.

Addresses were made in Isaac Rich hall by Alonzo R. Dean, acting dean; Lemuel H. Murlin, president; Judge Braley, Judge Irwin, Samuel C. Bennett, Judge Lee, Fletcher Ranney and Thomas C. McKone of Hartford, Conn., president of the senior class.

BILL WOULD STOP EXPRESS CONTROL

WASHINGTON—Representative Martin of South Dakota has introduced a bill in the House which would deprive the express companies of their exclusive right to transport freight on fast trains. The bill would compel all railroad companies to carry cars on passenger trains and accept for transportation all parcels and packages.

The rates would be subject to the review of the interstate commerce commission. The bill would enjoin the railroad companies from discriminating in favor of any express company. It was referred to the interstate commerce commission.

LIST OF HOMELESS PLACED AT 17,000

DELTA POINT, La.—Over the fields of Madison parish, from Delhi to Mounds, a distance of 40 miles, there is a solid sheet of water, as far as the eye can see in every direction.

A conservative estimate would place the number of homeless persons in Northeastern Louisiana alone at 17,000, but in another week twice that number will be forced from their homes. By that time the waters will have begun their return to the Mississippi through the Red river.

LATIN SCHOOL CLASS MEETS

Boston Latin school class of 1912 held its first dinner at the American house Tuesday evening with an attendance of about 75 members. William Pride Henderson '84 was toastmaster.

POLITICAL ADVERTISEMENT POLITICAL ADVERTISEMENT

YOUR PRESIDENT
William Howard Taft
Will Speak at the
ARENA
240 St. Botolph Street, Boston
Thursday, April 25, 8 P. M.
Hon. JOHN L. BATES
Will Preside
Everybody Come!

Taft League of Massachusetts { Edgar R. Champlin, Ch. Ex. Com. / William L. Barnard, Secy.

Ford
THE UNIVERSAL CAR

Of the three languages do you speak —English—Baseball—or Motor? Half the motoring world talks "Ford"—and one-third of it rides in Ford cars. Every Ford owner is a Ford fan—that's one reason only we'll sell seventy-five thousand Ford cars this year.

Yes—there is no other car like the Ford Model T. It's lightest, rightest—most economical. The two-passenger car costs but $590, f. o. b., Detroit, complete with all equipment, the five-passenger but $690. Today get Catalogue 101—from The Ford Motor Company, 650 Beacon St., Boston, or from our Detroit factory.

FOR MONITOR READERS WHO TRAVEL

Leading Hotels, Resorts, Restaurants

WESTERN WESTERN

Hotel La Salle

Chicago's Finest Hotel

PEACE, quiet and beauty blended with perfect hotel service. In the heart of Chicago's best activities. Close to financial, theatre and shopping districts. A place of exclusive atmosphere, which you will enjoy.

RATES:

One Person:	Per Day	Two persons.	Per Day
Room with detached Bath	$2 to $3	Room with detached Bath	$3 to $5
Room with private Bath	$3 to $5	Room with private Bath	$5 to $8

Connecting rooms and suites as desired.

LA SALLE AT MADISON ST. - CHICAGO

NEW ENGLAND NEW ENGLAND. NEW ENGLAND

THE NEW OCEAN HOUSE

SWAMPSCOTT, MASSACHUSETTS.

Hotel de luxe OF THE FAMOUS NORTH SHORE.

SUPERB WATER VIEWS, UNSURPASSED BATHING, SAFE SAILING, ROWING AND FISHING.
Music by Soloists of Boston Symphony Orchestra.

Season of 1912 begins Saturday, June 15

Bookings and all requests for information should be made at the Executive Offices, 673 Boylston street, Boston, Mass. Telephone B. B. 3676. E. R. GRABOW COMPANY

WESTERN WESTERN

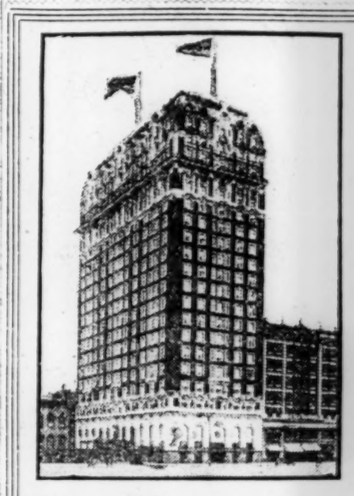

The House of Harmony

Just far enough from the noise and the dirt of the loop district, yet within easy walking distance of all the theatres, retail stores and banks.

Facing the lake front on Michigan Boulevard, at Hubbard Place, the Blackstone is ideally situated. The view of the lake is magnificent and the air is delightful.

The Blackstone is the accepted place in Chicago for the best people.

Single rooms with lavatory	$2.50
Single rooms with bath	$3.00, $3.50 and $4.00
Large double rooms with bath	$5.00 to $8.00
Parlor, reception hall, bedroom and bath	$10.00 to $25.00

(Each bathroom has an outside window)

The Blackstone Chicago

The Drake Hotel Co.
Owners and Managers.

Hotel Somerset

Commonwealth Av. and Charlesgate East, Boston, Mass.

Its quiet and refined surroundings make it a home of comfort and luxury. Complete equipment for Balls, Banquets and social events of all kinds.

TRANSIENT RATE
Rooms, $2.50 per day and up
Rooms with Bath, $3.00 and up
Parlor Bedroom and Bath, $5.00 and up

SPECIAL INDUCEMENTS TO PERMANENT GUESTS

FRANK C. HALL, Manager.

The Buckminster

645 BEACON ST.
BOSTON

One four room suite to be rented, furnished or unfurnished.

P. F. BRINE, Mgr.

The Coolidge

Sewall Ave. and Stearns Road, Brookline
(Near Coolidge Corner)

Served by four trolley lines and the Longwood station of the Boston & Albany Road, this well known hotel offers a delightful home in Boston's celebrated suburb.

Suites of one to four rooms with bath, and long distance telephone, furnished or unfurnished, may be taken by lease or at transient rates. American plan cafe.

Superior Cuisine and Service Guaranteed

Tel. Bk. 2740. P. F. BRINE, Mgr.

Merchants Hotel

Saint Paul, Minn.

EUROPEAN PLAN

Monitor readers will receive every attention

RATES $1.00 to $1.50 PER DAY
WITH BATH $1.50 to $2.50 PER DAY

GOOD CAFE AT MODERATE PRICES

TWO BLOCKS FROM UNION DEPOT
Street Cars to All Points of the City

GEO. R. KIBBE - - Manager

NEW-YORK AND EASTERN NEW YORK AND EASTERN

Hotel Marseilles

BROADWAY AT 103d STREET
NEW YORK CITY

Subway express station at the door. 10 minutes to Grand Central Depot. 20 minutes to Wall Street.

Situated in the finest and most beautiful residential section. Attractive rates for transients.

European Plan.

Special rates or leases for suites.

THE SHIRLEY

THE HOUSE OF COMFORTS

DON. S. FRASER. DENVER, COLO.

HOTEL KUPPER

KANSAS CITY, MO.

Conveniently located in Shopping District.
CAFE OF PARTICULAR EXCELLENCE
Especially desirable for Ladies Traveling Alone.
European Plan—$1.00 to $3.00 per day

Come to the Beautiful Islands in *CASCO BAY MAINE*

Illustrated Booklet, sent free on request, describes the most delightful

VACATION RESORT

on the Atlantic Coast. Tells about Portland and its attractive environs, with many side trips along shore and inland. Write now for Booklet and any information desired concerning hotels, boarding houses, routes, etc. Address

Tourist Committee,
BOARD OF TRADE,
18 Exchange St., PORTLAND, ME.

Cottage Park Hotel

A SOCIAL HOME

AN IDEAL PLACE for spring or summer recreation. It is delightfully situated, being on the North Shore, with elevated grounds, acres of lawns, groves of grand old trees, with all the indoor and outdoor amusements usually found at a first-class resort; two yacht clubs, good drives, the best salt water swimming pool on the coast, with fresh water shower baths; roque, croquet and tennis courts; also garage; picnics and all disturbing elements excluded; the patronage of nationalities objectionable to people of refinement is not solicited; rates moderate considering high character of accommodations offered; booklet giving rates, references, and how to get there by AUTO. O. F. BELCHER, WINTHROP, MASS.

250 ROOMS — 150 MODERN BATHS

HOTEL OXFORD

COPLEY SQ., BOSTON, MASS.
Nearest hotel to Back Bay Stations of B. & A. R. R. and N. Y., N. H. & H. R. R. Near Public Library, Trinity Church, New Opera House.
European Plan. Cafe. Private Dining Rooms
A comfortable hotel with large rooms and a first-class cuisine at moderate prices.
HARRY L. ELLIOTT, Manager.

THE IMPERIAL

PORTLAND-ORE.

MOST CENTRALLY LOCATED AND EQUIPPED FOR TOURISTS and COMMERCIAL TRAVELERS

PHIL. METSCHAN & SONS PROPRIETORS.

MARTHA WASHINGTON

New York's Exclusive Woman's Hotel
29 East 29th Street, Near 5th Avenue

Restaurant and Tea Room for men and women.

Rates $1.50 and Up.

Convenient to subway and crosstown car lines. Center of Theater and Shopping District.
450 rooms with Telephone. Baths free on each floor. Fireproof. European Plan

Holland House Hotel and Restaurant

5th AVENUE and 30th STREET, NEW YORK
REASONABLE RATES CUISINE UNSURPASSED
REMODELLED and REFURNISHED
ELEGANCE and REFINEMENT BOOKLET ON APPLICATION

COMMONWEALTH HOTEL, Inc.

BEACON HILL—Rooms with hot water, shower bath, $7 to $9 per week; rooms, private bath, $10.50 to $14; transient, $1 per day and up; temperance hotel.

WATERBURY INN,

Waterbury, Vermont.
Modern in every detail. Open fires, large sunny rooms. All winter sports here.
WILLIAM F. DAVIS.

Copley Square Hotel

Huntington Avenue, Exeter and Blagden Streets, BOSTON.
Containing 350 rooms — 200 with private baths.
AMOS H. WHIPPLE, Owner and Prop.

HOTEL THORNDIKE

Recognized as One of Boston's Best Hotels
Suited to the requirements of tourists and the best class of business men and their families.

RATES PER DAY	
Single Rooms	$1.50, $2.00, $2.50
Single Rooms with Bath	$2.00 to $4.00
Double Rooms	$2.50 to $4.00
Double Rooms with Bath	$3.50 to $6.00
Parlor, Chamber and Bath	$6.00 to $10.00

BOYLSTON ST-OPP-PUBLIC GARDEN-BOSTON

HOTEL RADISSON

Minneapolis, U. S. A.
The Premier Hotel.
Opened in 1910.
Cost $1,500,000.
H. J. TREMAIN, Manager.

SEATTLE, WASH.

NEW
Washington Hotel

SUPERB LOCATION.
Overlooking Harbor and Sound.
All Rooms with Private Bath.
RATES $2.50 PER DAY AND UP
Superior Dining Service and Cafe.
One of the Finest Hotels on the Pacific Coast.

Holland House Hotel and Restaurant

5th AVENUE and 30th STREET, NEW YORK
REASONABLE RATES CUISINE UNSURPASSED
REMODELLED and REFURNISHED
ELEGANCE and REFINEMENT BOOKLET ON APPLICATION

LAKEWOOD, N. J.

OAK COURT HOTEL

Located in the Pine Belt
A family hotel notable for a quiet air of domesticity and a homelike atmosphere. Booklet. E. E. Spangenberg, Manager.

HOTEL OSTEND

Boston Ave. and Boardwalk, ATLANTIC CITY.
Capacity 500. Every room ocean view, hot and cold sea water baths, running water in bedrooms. New booklet and calendar. N. Y. Booking Offices, 1180 Broadway, telephone 4748 Madison Square, 1122 Broadway, telephone 1872 Madison Square. Special Easter attractions. Autos at trains. D. F. RAHTER.

NEW CLARION

Atlantic City, N. J.—Kentucky av., 2d house from beach. Elevator to street level. Special weekly rate. Booklet. Open all year. S. K. BONIFACE.

Hotel Jackson

Ocean and Virginia Avenue
Atlantic City
Unobstructed ocean view. Amer. and European plans. Music. Open all year. J. H. Gormley.

CALIFORNIA CALIFORNIA

U. S. GRANT HOTEL

SAN DIEGO - - - CALIFORNIA
Newest and Best Hotel on Pacific Coast. Built of Concrete and Steel. Tariff $1.50 per day and up. Combines all modern attractions.
J. H. HOLMES, Managing Director.
(For 10 years Manager Hotel Green, Pasadena.)

TROUT AND SALMON FISHING

Up in the Green Mountains of Vermont

Six large lakes, miles of streams where you can catch brook trout, lake trout, salmon and golden trout; trout average from 1 to 20 pounds; gamiest fish in New England; a summer resort up among the Green Mountain woods of Vermont; pleasant walks and drives; village of cottages and tents with main camp; modern plumbing; good boats and capable guides; no black flies or mosquitoes; the famous cold spring; elevation 1800 feet. Send for booklet. COLD SPRING CAMPS, Forest Lake, Averill, Vt. C. M. Quimby, Proprietor and Manager.

SOUTHERN

"The City Care Forgot"
Quaint Historic
NEW ORLEANS

America's Convention and Carnival City

The St. Charles

Finest All-Year Hotel in the South
Completely rehabilitated, under new and efficient management from Waldorf-Astoria, N.Y. City
European Plan. Modern. Fireproof.
A well-ordered hotel for a discriminating public traveling either for business or pleasure.
Send for booklet of New Orleans.
ALFRED S. AMER & CO., Ltd., Props.

CALIFORNIA CALIFORNIA

HOTEL ROSSLYN

European, 75c to $2.50
American, $1.75 to $3.00

HART BROS announce opening of THE NEW ROSSLYN HOTEL in the heart of Los Angeles, Cal.

Free Auto Bus
Meets All Trains

NATICK HOUSE

European, 50c to $2.00
American, $1.50 to $2.50

LOS ANGELES, CALIFORNIA

Palace Hotel

The Historic Court
A legacy of the past.
A symbol of the future.

The Fairmont

The Crown of San Francisco
Commanding the most MAJESTIC SCENERY in the WORLD

San Francisco, Cal.

HOTEL ST. FRANCIS

SAN FRANCISCO

This hotel has been conceded to be "the farthest advance of science in hotel service." Perfection of service means economy to the guest. The really economical place to stay is at a first-class hotel that offers a moderate rate.

Under the Management of James Woods

BOSTON—HOTEL VENDOME

COMMONWEALTH AVENUE

Distinguished for its clientage, appointments and location. Equally attractive to permanent and transient guests. Perfect quiet.

C. H. GREENLEAF & CO.

HOTEL VICTORIA

EUROPEAN PLAN
MODERN REFINED
SPOKANE, WASH.
WM. WATSON, PROP.

MAKE YOUR HEADQUARTERS

The ANGELUS

IN LOS ANGELES, CAL.

One of the most beautiful hotels in Southern California. Every luxury and comfort. Beautifully furnished throughout. Close to all amusements, public buildings and places of most interest. European plan.
C. C. LOOMIS AND HARRY LOOMIS, Lessees.

Hotel Westminster

Copley Square . . . BOSTON
C. A. GLEASON

Old Point Comfort Hotel Chamberlin

BOATING, BATHING, FISHING, SAILING, ORCHESTRA, TENNIS, GOLF.

Unique Sea Food Cuisine.
FORTRESS MONROE, Largest Military Post on the Atlantic Coast.
HAMPTON ROADS, the Rendezvous of the Nation's Warships.
Special weekly rates June to October.
Booklets at Marsters, 248 Washington st., and Raymond & Whitcomb, 306 Wash. st. Or address GEO. F. ADAMS, Mgr., Fortress Monroe, Va.

The LINCOLN

European and American.
250 Rooms. 100 Private Baths.
A HOTEL FOR MONITOR READERS
FOURTH AND MADISON STS.,
SEATTLE, WASH.

FOREIGN

"The House of Satisfaction"

Hotel Alexandra

CALGARY, ALBERTA
A MODERN UP-TO-DATE HOTEL.
CENTRALLY LOCATED.
ONE AND A HALF BLOCKS FROM RAILWAY STATION.
140 ROOMS
35 With Bath } $1.50 up
EUROPEAN PLAN.

H. L. STEPHENS, Manager.

FOREIGN

KED-GE-MA-KOO-GE

NOVA SCOTIA

Magnificent Lake, 300 Islands, Virgin Woods. For Families: A delightful summer home. New house, garage, motor boats, telephone, electric light. For Sportsmen: Abundant game, trout streams alive, charming scenery, seclusion with easy access, and a climate unapproached anywhere. $10.00 a week. Automobile from Annapolis. Illustrated booklet. Write Kedgemakooge Club House, New Grafton, Nova Scotia.

Hotel Brunswick

Boston

H. H. BARNES, Proprietor

HOTEL WASHINGTON ANNEX

EUROPEAN
A "Home" Hotel Attractive to Nice People

SEATTLE, WASHINGTON

Hotel Stratford,

SAN FRANCISCO CALIFORNIA
242 POWELL STREET. VERY CENTRAL.
ROOMS WITH DETACHED BATH ..... $1.00 PER DAY
ROOMS WITH PRIVATE BATH ..... $1.50 PER DAY
SPECIAL RATES BY WEEK OR MONTH
Free Bus Meets All Trains and Steamers

The Arlington

Santa Barbara, California

A HOTEL THAT IS DIFFERENT
ABSOLUTELY FIREPROOF
Arlington Hotel Santa Barbara California
A New Hotel Composed of Concrete, Brick and Steel
Catering to tourist and Commercial Patronage
PERPETUAL MAY CLIMATE E. P. DUNN, Lessee

Digby, Nova Scotia LOUR LODGE

AND COTTAGES
WRITE FOR ILLUSTRATED BOOKLET

MERRILL HALL

East Gloucester, Mass.
Open June 1. Refined surroundings affording every comfort. Large, cool rooms. Excellent cuisine. Special June rates. Booklet.
BUELL & CROSBY

THE PINES HOTEL

And LOG CABINS
DIGBY, NOVA SCOTIA
Most up-to-date resort in the Provinces. Write for booklets and references.
H. B. CHURCHILL, Prop.

The Monitor goes into the home because it is a daily paper that rightly belongs in the home.

WASHINGTON, D. C.

THE HAMILTON
14th and K Streets, N. W.
A select modern family and transient hotel, most conveniently located and homelike. Good table. American plan. Rates $2.50 up per day. Special rates by week, month and season. Send for booklet.
IRVING O. BALL, Props.

Salt Lake City

HOTEL UTAH
400 ROOMS.
FIREPROOF.
$1.50 Up. European.
Opened June 3, 1911.

INTIMATE LIGHT ON VENEZUELA

Land Where Customs Are Still Antiquated, With Its Picturesque and Unusual Features, Is Described by a Traveler

The Monitor presents today the fifth of a series of articles that are prepared for this newspaper by a traveler who is visiting places about which people in general appear to have little enough specific up-to-date information. These sketches give the observations and some of the experiences of the writer, all within a few weeks of the time of their publication. They appear on Wednesdays.

PUERTO DE CABELLO, Venezuela—We came slowly up to the dock here, making soundings every few rods apparently, and were glad of an opportunity to go ashore and explore a grove of beautiful palms so near at hand that a biscuit could almost have been tossed into it from the steamer.

There were other tropical flora in the grove, and it was surprisingly cool considering that we were only 10 degrees from the equator. To follow that parallel clear around one would cross the Atlantic, enter the African continent in Sierra Leone, pass through Nigeria about its middle, touch the farthest southern border of the great desert of Sahara, plod through Abyssinia near its center from west to east, cross the Indian ocean before and after going through the peninsula of Hindoostan toward its southern extremity, go through Siam and the Philippines, then across the Pacific back to the starting point after first having passed through the lower portion of Costa Rica. It is very like its neighbor, Colombia, both in its flora and fauna; the agouti flourishes here in all his rodential activity and potentiality.

Here we see the northern extremity of the great Andean chain for the first time, at a distance, appearing to rise suddenly from the sea, which impression is rectified by a nearer approach. It would be quite legitimate and logical to scan the heights and the heavens for the condor, but the only one to be seen is of bronze, surmounting a stately monument of the same material, upon the base of which is a Latin inscription saying that it commemorates the brave deeds of many Americans who near by contributed their lives, a little over a century ago, to Venezuelan independence. The monument is as beautiful as the sentiment is noble, but the condor is a farce from an ornithological point of view, bearing a much closer resemblance to a ragged frond of a large palm, roughly agitated by a tornado, than to the sovereign of the air over Latin-America and its titanic mountain range.

There is an electric power house on a mountain to the left, to which access is gained by means of a primitive looking skiff, which, with its skipper, causes the ethnologist to think of primitive man propelling his dugout canoe after he had graduated or evolved from the still more archaic trunk of a tree whose limbs and branches have been lopped off, innocent of any invasion by hollowing fire or edged tools of flint. An atmosphere of continual rest and repose hangs over the town, and he who looks for else than the most antiquated customs is disappointed. To give a modern instance or adorn a tale in substantiation of the assertion, my experience in the way of posting a letter may serve a useful purpose. About the tenth parallel in many places envelopes are sold without being gummed, by reason of the humidity and heat. At such postoffices as aspire to be abreast of the times there is a stand or a small table with a bottle of mucilage or some kind of paste, brush included, ready for the use of the letter writing public. Here it was necessary to pound on a door of the postoffice to come in contact with any human being, and when a man appeared, and I succeeded by pantomime in making him understand what was wanted, he brought out what resembled the lower third of a bottle, the identity of which was concealed by hardened gum, but containing a very limited quantity of mucilage. There was no brush with which to make the application (more pantomime) so I smeared it on the envelope at the proper place with my finger.

There are beautiful birds and flowers, but the saying is that the former have no musical accomplishments and that some of the most attractive flowers are without odor. Orchids are seen everywhere and many were brought to the dock to sell to travelers, with no appreciable demand. Cool looking sandals with bands of webbing instead of leather to hold them on, the soles being of the orthodox cowhide, meet with a ready sale. The buildings in town are fashioned after the plan of the Moor and Spaniard and the leading residences enclose the usual patio or court, often made beautiful with fountains, flowers and shrubbery. A prominent residence may present a very unpretentious or shabby facade to the public, and be like a circumscribed palace within. The dwellings of the peasants and peons in the country are of bamboo chinked with mud and thatched with palm leaves or coarse grass. There are Indian tribes in the interior, branches of the Orinocos, living in a most primitive way, and we are told that some of them are warlike. I was fortunate enough to secure one of their stone implements of diorite and most beautifully made, with a polish calculated to make glad the heart of the antiquarian or ethnologist. Occasionally a citizen is observed having characteristics of the Indian type, but they are rare here as compared with the southern and western parts of South America, where the type seems to be the rule.

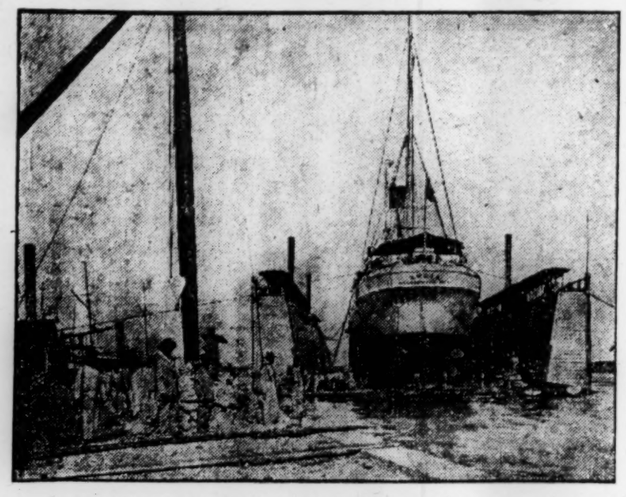

Steamer in drydock at Puerto Cabello to have repairs made—Harbor of this port spacious and well protected

Square in Puerto Cabello, Venezuela, city that has good wharves, public institutions and chamber of commerce

CHINESE GIRL TO SPEAK

WELLESLEY, Mass.—Miss Pingsa Hu of the class of 1913 at Wellesley University, will speak this evening at the meeting of the Christian Association in college hall on "Do Missionaries Benefit China?" There will be a meeting in the village under the same auspices at St. Andrews' Episcopal church this evening, which will be led by Miss Katharine Bingham, class of 1912.

DINNER GIVEN TO COMMODORE

Commodore James A. Boyd of the Savin Hill Yacht Club was tendered a complimentary dinner at the Parker house Tuesday evening by a group of Dorchester real estate men, contractors and builders, in celebration of the completion of his new power boat, the Hessian, which will be launched at the Neponset boat yards on May 20.

WHAT EDITORS ARE SAYING

SUBJECTS of general interest are dealt with today in the following editorial comment:

SPOKANE CHRONICLE—The new Chamber of Commerce of Seattle has voted in favor of amending the state constitution and striking out that part which forbids aliens to buy land in Washington. Many Spokane business men will agree as to the wisdom of making this change, especially as the law now permits aliens to secure title to land by inheritance or by foreclosure of mortgage or sale under execution. Washington needs capital to develop its great resources; and there is little doubt that the proposed change would help to attract foreign money here. So why should not the people be given a chance to vote their pleasure as to striking out or retaining this rule?

NEW ORLEANS PICAYUNE—There is a movement on foot to change the constitution of the United States in regard to the official term of President and Vice-President. It is proposed that the term shall be extended to six years and that those officials shall not be reelected. The constitution of the southern Confederate states required the limitation of the chief magistrate to a six-year term, with no renomination. The General Assembly of the state of New York adopted such a resolution and proposed it to Congress, and also to the governor of every one of the states. Of the 22 governors who replied in acknowledgment 16 expressed themselves in favor of the proposed change in the United States constitution and thought that a similar resolution would be promptly passed by the Legislatures of their respective states. Five of the governors wrote favoring the amendment, but with qualifications, and one, Governor William Spry of Utah opposed the proposal completely, stating that he was "not in sympathy with the movement," and indeed was not opposed to even a third term of office "whenever a good man seeks it." The result will depend not on what governors of states may say or think, but what the people may say and do.

BANGOR COMMERCIAL—The bureau of statistics of the department of commerce and labor publishes figures to show that more than 15,000,000 of people will record their votes in the coming presidential election. This is but one of a number of interesting statistical studies made by the department and set forth in the Statistical Abstract just issued. It shows, for example, that the average per capita wealth of the country has grown from $307 in 1850 to over $1300 in 1904, the latest official record on this subject; the money in circulation, from $12 per capita in 1850 to $34 per capita in 1911; the bank clearings, from $52,000,000,000 in 1887, the first year for which an official record was available, to $159,000,000,000 in 1911; the individual deposits in banks, from $2,000,000,000 in 1875, the earliest year for which figures are available, to practically $16,000,000,000 in 1911; the number of depositors in savings banks, from $1,000,000 in 1866 to $9,500,000 in 1911; the exports of domestic products, from a little over $100,000,000 in 1840 to over $2,000,000,000 in 1911; and the value of manufactures produced in the country, from $1,000,000,000 in 1850 to $20,500,000,000 in 1910, and many other equally interesting evidences of national growth.

MEMPHIS NEWS-SCIMETAR—According to the official bulletin recently issued by the United States office of public roads, the total mileage of all public roads in the United States in 1909, the latest figures compiled, aggregated 2,099,645. We hear much of the good roads movement, and the rapid growth and extension of good roads, but it is significant that the improved roads, in the 10 years ending with 1909, showed a mileage of only 190,479, or less than 9 per cent of the total. Tennessee is among the states showing the greatest percentage of improved roads, and has nothing to boast of at that. The mileage in Rhode Island and Massachusetts increased 49 per cent, which is the highest record, while Tennessee increased only 12 per cent, which exceeds the percentage of only South Carolina, Maine and Michigan in this class. The total cost of the 190,479 miles of improved roads is given at $561,604,806. This is an enormous sum, but it has been an immensely profitable investment for both the urban and rural districts, and no doubt the census of 1920 will show that the road building industry is increasing rapidly.

FIRE DRILL AT WELLESLEY

WELLESLEY, Mass.—When more than 500 Wellesley College girls were at recitations in College hall a fire alarm was sounded by officers of the Student Government Association, unknown to the faculty or undergraduates as a practical test of the fire drill. The building was emptied in two minutes and three seconds.

CUSTOM REGULATIONS TRAVELERS SHOULD KNOW

Passengers on steamers bound for the United States will receive a sheet of paper containing two forms of declaration. The one in black is for citizens of the United States; the one in red for non-residents. The law provides that citizens of the United States may bring in articles valued under $100, but there are restrictions relating to this which should be carefully noted. The following instructions are taken from the leaflet furnished by the treasury department. If in doubt regarding the meaning of any clause in the declaration or instructions the purser will explain.

Residents of the United States must declare all articles which have been obtained abroad by purchase or otherwise.

Articles taken from the United States and remodeled, repaired, or improved abroad must be declared, and the cost of such remodeling, repairing, or improving must be separately stated.

The following articles are dutiable:

Household effects, including books, pictures, furniture, tableware, table linen, bed linen, and other similar articles, unless used abroad by the owner for a period of a year or more.

Goods in the piece.

Articles of any nature intended for sale, or for other persons.

The following articles are free if under $100 in value and if necessary for comfort and convenience for the purpose of the journey, and not for sale nor for other persons:

Clothing.

Toilet articles, such as combs, brushes, soaps, cosmetics, shaving and manicure sets, etc.

Personal adornments, jewelry, etc., and cameras, musical instruments, etc.

Clothing and other personal effects taken out of the United States by the passenger if not increased in value or improved in condition while abroad. If increased in value or improved in condition, they are dutiable on the cost of the repairs.

NON-RESIDENTS

Non-residents of the United States are entitled to bring in free of duty, without regard to the $100 exemption, such articles as are in the nature of wearing apparel, articles of personal adornment, toilet articles, and similar personal effects, necessary and appropriate for their wear and use for the purpose of the journey and present comfort and convenience and which are not intended for other persons or for sale.

WOMEN TO GO BY SPECIAL TRAIN

NEW YORK—With 100 members of the General Federation of Women's Clubs, Mrs. Philip Carpenter of this city, will travel by special train to the biennial convention which will be held in San Francisco on June 12. Mrs. Mary Garrett Hay is president of the New York state federation.

The special train will visit Yellowstone park and other points of interest along the way.

VINCENT CLUB HAS BENEFIT

By the courtesy of John Craig the Castle Square theater was in the hands of the Vincent Club Tuesday. The members dispensed hospitality to an audience that filled the theater. Refreshments were served. The proceeds of the entertainment will be devoted to the settlement work of Denison house.

CAFES AND RESTAURANTS

SOUTH STATION RESTAURANT

ALWAYS ESSENTIAL to know a good place to eat; arriving at or departing from the South Station, Boston, you will find quick service and pure food at the restaurant and lunch room; accommodations for 500 people; all modern conveniences. J. G. COOPER & CO., Proprietors.

OAK GROVE CREAMERY CO. RESTAURANT

Opp. Berkeley Bldg. 431-437 Boylston St.

Unsurpassed Table—Our Own Pastry Goods—Lunch Room Up One Flight—Elevator—Open 11.30 to 3 daily.

The St. James Cafe
241-243 HUNTINGTON AVE.,
Near Massachusetts Avenue.
FRENCH AND AMERICAN CUISINE.
A BACK BAY CAFE
MODEST UNIQUE HOMELIKE.
Music evenings and Sunday afternoons.
Huyler's Chocolates and Bon Bons.

CHICAGO'S Famous Italian Restaurant
THE ROMA
Table d'Hote and a la Carte Service
221 South Wabash Avenue, (Bet. Jackson & Adams). CHICAGO.

CAFE LAFAYETTE
FRENCH RESTAURANT
ROOMS and BOARD
1128 Boylston Street
Cor. Hemenway
SIMON DASTUGUE, Propr. BOSTON
Tel. 5093-J B. B.

WHEN IN SEATTLE
VISIT
MARYLAND DAIRY LUNCHEON
109 Columbia St. and 803 Third Avenue, SEATTLE, WASH.

SHOOSHAN'S
LARGEST RESTAURANT IN BACK BAY
AN UP-TO-DATE PLACE TO DINE
Quick service, excellent food, at reasonable prices. Prepared for extra business.
146 MASSACHUSETTS AVE., BOSTON
Massachusetts Chambers

NADROJ CAFE
712 South Spring Street, LOS ANGELES
Lunch 11 to 2—Dinner 5 to 7.30.
Home Phone A7151. M. A. JORDAN, Prop.

TRAVEL

TOURS TO EUROPE

Select limited parties sailing June 28, 66-day tour, $435.00; June 29, 72-day tour, $490.00.

Invisible Conductor System Tours

69 Days, $260. England, France, Germany, Italy; 55-Day Tour, $240. England, Scotland, France and Switzerland.

Highest class. Best hotels throughout. Call or send for copy our European booklet describing above and many other tours.

BEEKMAN TOURIST COMPANY
322 WASHINGTON ST., BOSTON

JOY LINE 240 BOSTON TO NEW YORK
Via Rail and Boat. DAILY and SUNDAY
New Management—Improved Service
Ticket Office, 214 Washington St., Boston

When the old "Spring-fret" gets a grip on you—
Sure sign you need to go a'fishing.
Get out your tackle—pack up your old duds and hike away to the Maine woods. There's always good

Fishing In Maine

Big, lusty salmon and trout await hook and bait in thousands of Maine's lakes and streams.
They're just fighting hungry—just waiting for your lures.
Get ready—start—be first on the ground.
Call or write Fishing Bureau, Room 844, South Station, Boston, for booklet, "I Go A'Fishing." Tells where to go—what to take and what 'twill cost.
Boston & Maine Railroad—Maine Central Railroad

PACIFIC COAST Via CANADIAN ROCKIES

Special Round Trip Rates $97.25 to $112.25

Round trip tickets at the special fares on sale
April 26 to May 2—May 14-15-16-26-27
Magnificent scenery. Excellent Service. Splendid Hotels at important stop-over points. Fast steamers on Puget Sound.
Write for "PACIFIC COAST TOURS" and details of fares and service.
F. R. PERRY, Dist. Pass'r Agt. 362 Washington St. Boston.
CANADIAN PACIFIC RAILWAY

TRAVEL

SPECIAL SAILINGS
By the Palatial S. S.
Victoria Luise
May 7, June 6
HAMBURG AMERICAN
Largest S. S. Co. OVER 400 SHIPS — In the World 1,310,000 TONS
Atlantic Service
LONDON PARIS HAMBURG

April Sailings
Pres. Lincoln.....25th, 1 P.M.
Kais'n Aug. Vic...30th, 9 A.M.

May Sailings
§¶Pretoria.....4th, 12 noon
Victoria Luise.....7th, 10 A.M.
§°Batavia.....11th, 1 P.M.
Amerika.....16th, 9 A.M.
Pres. Grant.....18th, 10 A.M.
§¶Pennsylvania..23rd, 11 A.M.
Cincinnati.....25th, 1 P.M.
Kais'n Aug. Vic..30th, 10 A.M.

June Sailings
Victoria Luise.....6th 9 A.M.
Pres. Lincoln.....8th, 11 A.M.
Amerika.....13th, 9 A.M.
§¶Pretoria.....15th, 9 A.M.
Cleveland.....20th, 10 A.M.
Hamburg.....22nd, 12 noon
Kais'n Aug. Vic..27th, 9 A.M.
Pres. Grant.....29th, 10 A.M.

*Hamburg direct. $2d Cabin only. ¶Will call at Boulogne.

TWO IDEAL CRUISES
AROUND THE WORLD
Nov. 12, 1912 From New York | Feb. 27, 1913 From San Fran.
By Victoria Luise (16,500 Tons)
DURATION EACH CRUISE 110 DAYS! COST $650 UP
Including all necessary expenses aboard and ashore, railway, hotel, shore excursions, carriages, guides, fees, etc.
Write for booklet of any cruise.
Hamburg-American LINE
607 Boylston St., BOSTON
Copyright 1912

BERMUDA TOURS
Headquarters for Bermuda Travel. Via palatial steamers "ARCADIAN," "BERMUDIAN" and "OCEANA." Best accommodations. Send for our special Bermuda folder. All expense tours, eight days, $42.25 upward.
WASHINGTON—Select parties, under personal escort, May 3d and 17th. Week's trip $28.00.
TOURS DAILY
All expenses included:
WASHINGTON—Seven days, $26.75. Including Gettysburg, 8 days, $31.75. Including Old Point Comfort, by steamer and rail, eight days, $31.25.
ATLANTIC CITY—Six days, $20.50.
Call or send for detailed itineraries of above, also our 96-page travel magazine.
Big and Little Journeys
TICKETS AND TOURS OF ALL LINES
BEEKMAN TOURIST COMPANY
322 WASHINGTON STREET Cor. Milk Street, Boston.

THE MONITOR HOTEL ADVERTISEMENTS REACH A LARGE NUMBER OF TRAVELERS.

TRAVEL

THE CUNARD STEAMSHIP COMPANY LIMITED
Boston Queenstown Liverpool Fishguard
THE NEW STEAMERS
Laconia.....April 30, 9 A. M. May 28, June 25, July 23
Franconia.....May 14, June 11, July 9
New York—Fishguard—Liverpool
*Caronia.....May 4, June 1, June 29
Lusitania.....May 8, May 29, June 19
*Campania.....May 15, June 5, June 26
Mauretania.....May 22, June 12, July 3
*Calls at Queenstown.
New York—Medit.—Adriatic
Pannonia.....May 2, June 20, Aug. 8
Ivernia.....May 16, July 3, Aug. 22
Carpathia.....May 30, July 18, Sept. 5
For special and automobile tours, rates to Egypt, the Far East, South Africa, South America, or further information, apply to
126 State Street, Boston

UNITED FRUIT COMPANY
STEAMSHIP SERVICE
New Magnificent Passenger and Freight Steamers Sail from New York every Wednesday and Saturday at 12 noon.
Pier 16, East River (ft. Fulton St.)
JAMAICA—PANAMA—COLOMBIA
Sailings every Wednesday at 12 Noon.
JAMAICA—PANAMA—COSTA RICA
Sailings every Saturday at 12 Noon.
Connecting at Port Limon, Costa Rica, for San Jose and intermediate points on the Northern Railway; also at Colon for Panama City and West Coast ports of Central America, Mexico and South America.
17 Battery Pl., N. Y. Long Wharf, Boston
Additional weekly sailings from Boston, Philadelphia and New Orleans.

To Europe BY THE ROYAL LINE
Fastest and Best
Montreal—Bristol, Eng
Wednesdays
1000 Miles River & Gulf
3½ Days Ocean
W. H. EAVES
300 Wash. St., Boston
GEORGE E. MARSTERS
248 Wash. St., Boston
Canadian Northern Steamships Ltd., 230 St. James Street, Montreal

A MONTH ABROAD
REST—RECREATION—EDUCATION
31-DAY TOUR TO
EUROPE
UNDER ESCORT ALL EXPENSES $170.00
JULY 13 TO AUGUST 12, 1912
Send for descriptive Folder "7"
GEO. E. MARSTERS
248 Washington Street, Boston

North German Lloyd
EXPRESS SAILINGS TUESDAYS
FAST MAIL SAILINGS THURSDAYS
FOR
London - Paris - Bremen
SAILINGS ON SATURDAY FOR
THE MEDITERRANEAN
Oelrichs & Co., Gen. Agts., 53-55 State St., Boston

Gates Tours 20th Year
ALASKA
YELLOWSTONE PARK
EUROPE
Automobile Tour through Rural England; limited parties; many new features; send for program.
GATES TOURS, TOLEDO, OHIO

TRAVEL

Visit Yellowstone Park this Summer
NORTHERN PACIFIC
Season June 15 to September 15. Send six 2c stamps for two beautiful books that tell of the Park and the way to see it. The titles are "Through Wonderland" and "Through the Fertile Northwest." Ask about low fare to the Park and North Pacific Coast. Remember: the Northern Pacific is the only line to Gardiner Gateway—official Park entrance.
Through sleeping car service direct to Gardiner. Address
C. E. FOSTER, Dist. Pass. Agt. 207 Old South Bldg., Boston, Mass. Phone Main 3161
A. M. CLELAND, Gen. Pass. Agt., St. Paul, Minn.
Northern Pacific Ry

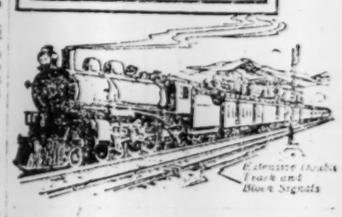

Extensive Ballast Track and Block Signals

"HIGHLANDS of ONTARIO"
Canada, including Orillia and Couchiching, Muskoka Lakes, Lake of Bays, Naganeewan River, Algonquin National Park, Temagami, Georgian Bay, Kawartha Lakes.
Spend your summer holidays at one of these delightful spots reached in palatial trains over the
Grand Trunk Railway System
Finest summer playgrounds in America. Good hotel accommodation. The lover of outdoors will find here in abundance all things which make roughing it desirable. Select the locality that will afford you the greatest amount of enjoyment, and send for free map folders, beautifully illustrated, describing these out-of-the-ordinary resorts. All this recreation paradise only one night away from the leading cities of the United States. Address
J. D. McDONALD, 112 West Adams Street, Chicago.
J. P. DWYER, 290 Broadway, New York City.
E. H. BOYNTON, 256 Washington Street, Boston.
W. ROBINSON, 507 Park Building, Pittsburgh.

ALASKA
DELIGHTFUL TOUR
Leaving the East JUNE 5
Outward via the Canadian Rockies, returning through the Yellowstone Park and Colorado.
Later Tours to ALASKA, COLORADO, YELLOWSTONE PARK, EUROPE, etc.
SEND FOR BOOKLET
Raymond & Whitcomb Co
306 Washington St., Boston

Fore Door Packard For Hire
Touring cars, landaulets and limousines by the hour, day or week, with careful, competent chauffeurs who know the roads and pleasure drives.
Contracts by the month a specialty
M. O. NUTTER
70 Brimmer St., Boston.
Phone Haymarket 13

SOMETHING FOR EVERYBODY EVERYWHERE

Buyers' Guide to Shops of Quality

Boston

ACCOUNT BOOKS

BARRY, BEALE & CO., 108-110 Washington st., Boston—Requisites demanded by the penman of the office or in the home may be found at the BLANK BOOK CORNER. Phone Richmond 1492.

ANDIRONS

ANDIRONS, KITCHEN FURNISHINGS. B. F. MACY, 410 Boylston st., Boston. Tel. B. B. 3669.

ART CALENDARS DE LUXE

Also Mailing Cards, Blotters and Post Cards. Exclusive monthly service for advertisers. RUPERT A. FAIRBAIN, 5-7 Dorchester Ave. Extn., Boston, Mass.

ARTIST

PICTURES, MOTTOES, SOUVENIRS. Celluloid Markers 25c. Steel 50c. Tearle Student's Desk $2.50. Cat. free. JOHN H. TEARLE, 420 Boylston st., Boston, Mass.

ARTISTS' MATERIALS

CHILDREN'S NOVELTIES, Kindergarten, Souvenir Cards, Albums. MRS. J. C. WHITE'S, 19 Bromfield st.

AUTOMOBILE PAINTING

HIGH CLASS AUTOMOBILE painting and body work. Quality guaranteed. C. N. CURRIER, 130 Brookside ave., Jam. Plain.

AUTOMOBILE TIRE REPAIRING

TIRE REPAIRING AND VULCANIZING. McDONALD RUBBER CO. Tel. 18A Tennyson st., rear of Motor Mart

AWNINGS, TENTS AND WINDOW SHADES

W. H. McLELLAN CO., 12 Canal st., Boston—Awnings, Tents, Flags, Window Shades, Boat Covers, Wedding Canopies.

BIBLES

MASSACHUSETTS BIBLE SOCIETY, 41 Bromfield st., mail address 12 Bosworth st., Boston. Largest assortment; lowest prices; various versions, languages and bindings. Send for catalogue S

BRASS CRAFT

J. B. HUNTER & CO., 60 Summer st., Boston, Mass. Intensely interesting. Send for catalogue.

BRUSH SHOPS

G. H. WORCESTER & CO., 25 Exchange st., off State st.—Brushes, Dusters and Brooms, Sponges and Chamois Skins.

CAMERAS AND CAMERA SUPPLIES

J. B. HUNTER & CO., 60 Summer st., Boston, Mass.—Best Cameras. Very fine developing and printing.

CARPET BEATING

ADAMS & SWETT CLEANSING CO., Carpet Beating, Naphtha Cleansing, Vacuum Cleaning. 130 Kemble st., Roxbury. Tel. 1070.

RICHARD SMART
CARPET CLEANING
ORIENTAL RUG WORK
VACUUM WORK
4730 Camb. Telephones 3065 Ox.

CLOTHING—WET WEATHER

RAIN COATS, AUTO COATS. Reliable merchandise for every specific use—Men's, Women's, Boys', Girls'. FRANKLIN RUBBER CO., 165 Summer st., Boston.

CUSTOM CORSETS

CLAFF CUSTOM CORSET—Custom made, from $12 up. 462 Boylston st. Madame Claff, expert corsetiere. Tel. B. B. 2975.

CUTLERY

J. B. HUNTER & CO., 60 Summer st., Boston—Best American, English and German makes.

DESIGNING

H. D. WHITE, 826 Colonial Bldg., Bookplates, Monograms, Crests, Ecclesiastical designing; line and color rendering.

DRY GOODS AND NOTIONS

A new line of Spring Shirt Waists. C. A. BONELLI & CO. Tel. B. B. 667-W. 270 Mass. Ave.

ELECTRICAL CONTRACTORS

ALL KINDS OF ELECTRIC WIRING. Estimates free. PHILLIPS ELECTRIC CO., 121 Causeway st. Tel. Hay. 448.

FLORISTS

A. COPLEN, 397 Boylston st. Transfer Flower Shop. Roses, Violets, everything that blooms. Phone B. B. 1937.

A. S. QUINT, the RELIABLE FLORIST, 334 Mass. av., near Symphony Hall. 2333 Washington st., Rox. Tel. B. B. 4064-J.

"CHOICE FLOWERS OF THE SEASON" at favorable prices to Monitor readers. HOUGHTON, 4 Park st. Hay. 2311.

FURNITURE

MACEY BOOKCASES and
LIBRARY FURNITURE
MACEY-STETSON-MORRIS CO.,
49 FRANKLIN ST., BOSTON

FURNITURE EXCHANGE

NEW AND SLIGHTLY USED HOUSEHOLD and OFFICE FURNITURE. We will change ours for your old. Before you buy or sell see F. S. SPRAGUE, 51-55 Beverly st. Rich. 2777.

FURRIERS

W. DAVIDSON, Custom Furrier—Repairing, remodeling and redyeing. 175 Tremont st. Phone Oxford 1969-M.

GAS AND ELECTRIC FIXTURES

HOLLINGS CO., 10 Hamilton pl., Boston. Lamps, Shades, Candlesticks and Candle Shades. Fixtures refinished and repaired.

GOLD, SILVER and NICKEL PLATING

REPAIRING and REFINISHING all kinds of BRASS GOODS. HENNESSEY BRASS WORKS, 54 High st., Boston.

GROCERS

YOU GET QUALITY AT COBB, ALDRICH & CO., 726-728 Washington st. Forty-six years in this store.

HAIR WORK

COMBINGS made into braids and puffs. Mail orders given prompt attention. MISS CUNNINGHAM, 48 Winter st., Room 51.

HARDWARE

J. B. HUNTER & CO., 60 SUMMER ST., BOSTON—BUILDERS' AND GENERAL HARDWARE.

HATTERS

WM. R. HAND, PRACTICAL HATTER, 10 Avery st., few doors south of Adams House; soft, stiff, silk, straw and Panama hats cleaned, blocked and retrimmed; hats banded and bound while you wait, 50c.

JEWELS AND BADGES

MASONIC and O. E. S. Jewels a specialty. Repairing and engraving. JOHN HARRIOTT, Inc., 110 Tremont st., rm. 33. Tel.

KNIT UNDERWEAR and UNION SUITS

"CARTER'S UNDERWEAR, PLEASE." NEEDHAM HEIGHTS, MASS.

LAUNDRY

CHICKERING HAND LAUNDRY, 230 Huntington av.—Ladies' work a specialty: cleansing, dyeing. Tel. 576-R B.B.

HAND WORK, MACHINE WORK SUPERIOR SERVICE. A. L. RICHARDSON & BRO., Inc., 51 Chardon st., Boston. Tel.

LUNCH ROOMS

THE SUMMIT LUNCHEON,
19 TEMPLE PLACE.
Home Cooking. Prompt service, 11 to 3.

LUNCHEON AND CATERING

McDONALD-WEBER CO.,
156 TREMONT ST., BOSTON
Order Dept., Oxford 423.

MERCHANT TAILOR

SUITS TO ORDER: personal attention. Perfect work. THE NATIONAL TAILORING CO., 138 Mass. av., Boston, Mass.

ORIENTAL RUGS

A. U. DILLEY & CO., Inc., 407 Boylston st., Boston; 613 Fifth av., New York—Exclusive and expert dealers. Every rug guaranteed in writing. Prices reasonable.

PAINTERS AND DECORATORS

W. H. FALLON & SON, painting, interior, exterior; wall paper, draperies, upholstering; furn., oriental rugs. 100 Boylston st.

PATTERNS

S. T. TAYLOR SCHOOL BON TON PATTERNS of all kinds drafted and fitted. Forms. 500 Boylston st.

PIANO TUNING

LEROY W. DAVIS
PIANO TUNING
5 Walton st., Dorchester. Tel. Dor. 3464-W. Voicing, regulating and repairing. Best of references. Formerly with Steinert & Sons.

PICTURES AND FRAMES

W. J. GARDNER COMPANY, 498 Boylston st., Boston. Carefully selected stock of fine pictures, mirrors and frames.

PHOTOGRAPHIC SUPPLIES

THE MOST PARTICULAR PEOPLE GO TO THURSTON'S, 50 Bromfield st., for supplies, developing and printing. Try him and see why.

PLUMBERS

M. A. CARDER,
PLUMBING, STEAM AND GAS FITTING,
53 Norway st., Boston. Tel. 5060 B. B.

PLUMBING

JOHN CRAWFORD CO.
PLUMBERS AND GAS FITTERS
Est. 1865. 41 Howard St. Tel. 1416 Hay.

POULTRY WIRE

LOWEST PRICE IN NEW ENGLAND. Call or send for price list. JOHN P. TABER, 181 FRIEND ST.

PRINTERS

IF YOU HAVE a book to print or want printing out of the ordinary see GRIFFITH STILLINGS PRESS, 368 Congress st., Boston. Tel. Main 5969.

RESTAURANTS

WARREN LUNCH, near Reading Rooms, 96 Milk street, Boston. HOME MADE PASTRY.

OAK GROVE CREAMERY CO., opp. Berkeley bldg. Restaurant for ladies and gentlemen. Quick lunch 11:30 to 2:30 upstairs.

FOR A GOOD MEAL go to PRESTON'S LUNCH, 1026 Boylston st., Boston. Lunches to take out.

RUBBER STAMPS

RUBBER STAMPS, STENCILS, ETC. UNION STAMP WORKS, 175 Washington st. Tel Main 1778. Send for catalogue.

RUG CLEANERS AND RENOVATORS

ORIENTAL PROCESS RUG RENOVATING CO., Office 128A Tremont st., Tel. Ox. 1025. Works 126 Dartmouth st., tel. Tre. 2481-J.

STEEL AND RUBBER STAMPS—DOG COLLARS

ALLEN BROS., 130 Washington st., opp. Adams sq. subway sta. Stencils and Cutlery. We MARK our DOG COLLARS free.

TAILORS

We invite inspection of our
SPRING WOOLENS.
MARKS CO., FINE TAILORS
3 Park Street, Boston. Telephone

TAILORING AND REPAIRING

GO TO 270 HUNTINGTON AVE.—Ladies' and gents' tailors, repairing. J. D. CAMPBELL, room 6; tel.

TYPEWRITERS

YOU CAN RENT 3 MONTHS FOR $5. Sell on easy terms. Rem. No. 6. Smith No. 2. AM. WR. MACH. CO., 38 Bromfield st.

WALL PAPER

AUGUSTUS THURGOOD, 38-40 CORNHILL, BOSTON. Wall papers of latest styles and highest quality; novelty designs a feature; reprints of high-grade paper at low cost. See them.

WINDOW SHADES

WINDOW SHADES—L. T. Allen (successor to E. L. and F. S. Rollins), Custom Window Shades, 23 Bromfield st., Boston.

Malden, Mass.

COAL, COKE AND WOOD

J. H. ROBINSON COMPANY, 142 Eastern av., Malden, Mass. Tel. 91 Malden. Deliveries in Malden, Medford, Everett and Melrose. W. A. TUCKER, Mgr.

FURNITURE

COME TO MALDEN for Furniture values. Always 25% lower than city prices. Reason for this: Lower rentals, light, storage, etc. Very latest designs; best makes. CLIFFORD & BLACK

GENERAL DRY GOODS

WE CARRY ONLY RELIABLE UP-TO-DATE DRY GOODS. KELLEY'S MILL REMNANT STORE, Odd Fellows Temple

Concord, Mass.

GIFT SHOPS

STATIONERY, TAGS, Historical China, Sporting Goods, Souvenirs, Cards and Pennants, Auto supplies. JOHN M. KEYES.

Pittsburgh, Pa.

DEPARTMENT STORES

McCREERY & CO.,
DRY GOODS,
Wood st., at Sixth ave., Pittsburgh, Pa.

DIAMONDS, WATCHES & JEWELRY

JOHN M. ROBERTS & SON CO., Diamonds direct from the cutters, 435-437 Market st., Pittsburgh, Pa.

MILLINERY

MISS KELLY,
Exclusive Millinery Designer,
2118 Jenkins Arcade bldg., Pittsburgh, Pa.

WALL PAPERS

SAMUEL RITCHIE DECORATING CO. Draperies, Painting and Frescoing. 120 5th av., Jenkins Arcade, Pittsburgh, Pa.

WOMEN'S TOGGERY SHOP

EXCLUSIVE GOWNS AND BLOUSES. Ready made and to order. ELIZABETH STORK, Keenan bldg., Pittsburgh, Pa.

Los Angeles, Cal.

BOOKS

RARE BOOKS and pictures. Catalogues on request. "Browsing" invited. DAWSON'S BOOKSHOP, 518 So. Hill, Los Angeles.

JEWELRY

R. E. LOGAN, Expert Watch Repairing, HIGH-GRADE JEWELRY. Emblems of all Designs. Main 4404. Home F 4594. 457 S. SPRING ST. LOS ANGELES.

MILLINERY

MARVEL MILLINERY
LARGEST EXCLUSIVE MILLINERY
HOUSE IN LOS ANGELES
A 1999—Main 5463 241-43 So. Broadway

SHOES

INNES SHOE COMPANY
THE BEST IN FOOTWEAR
A 5074. 278 South Broadway. Main 3101

TAILORS

HARTLEY & BECK,
MEN'S PROGRESSIVE TAILORS,
204-205 LISSNER BLDG.,
524 South Spring St.
LOS ANGELES, CAL.

MEN'S FURNISHINGS

GEO. H. SHIMMIN, MEN'S FURNISHINGS
218 WEST THIRD ST.
High Grade Goods at Moderate Prices

WATCH REPAIRING

C. H. BRIGDEN. High class watch repairing. 201 Broadway Central building. 428 So. Broadway. F 1117. Main 6459.

Cambridge, Mass.

AUTO OUTFITTERS

EVERYTHING BUT THE ENGINE—THE FRED. A. LOUD CO., cor. Lansdowne and Franklin sts. Tel. Camb. 1590.

BOOTS AND SHOES

ALL OF THE NEWEST SPRING STYLES for men, women and children. CAMBRIDGE SHOE STORE, 395 Mass. ave.

CUTLERY AND HARDWARE

BERSET CREAM, A GOOD RAZOR AND GOOD BRUSH give you a good shave. CENTRAL SQ. HARDWARE CO.

FLORIST

ROBBINS BROS., 630 Massachusetts ave. Mail and telegraph orders delivered all over New England. Tel. 2850 Camb.

FURNITURE

C. B. MOLLER, LaC., Lafayette sq., Cambridge, Mass. Come to Cambridge for furniture values. Over here rent is reckoned in cents per square yard — not dollars per square inch.

FURNITURE AND PIANO MOVING

HERSUM & CO.—Movers of Furniture, Pianos, etc. Auto Trucks used. Storage. 636 Mass. ave. Phone.

Lynn, Mass.

APPAREL FOR LADIES

LA GRECQUE CORSETS—New Spring Models, $1.50 to $15; sole agents for Lynn; corset fitting a specialty; mail and phone orders promptly filled. GODDARD BROS., 76 to 88 Market st.

COAL AND WOOD

SPRAGUE, BREED, STEVENS & NEWHALL, Inc., 8 Central sq., Lynn, Mass. Anthracite and Bituminous Coal.

FOOD STORE

J. B. BLOOD COMPANY,
"Everything to Eat."
Telephone Lynn 2800.

GAS AND ELECTRIC WORK

SAMPSON & ALLEN. Send for Free Home Lighting Catalogue. Gas and Electric fixtures, Domes, Table Lamps.

RESTAURANTS

HUNTT'S LUNCH—LYNN, MASS.
18 Central Sq. 16 Central Sq.
170 Broad St.

SHOE STORE

THE LATEST in footwear fashions for spring, now ready in La "France" for women and "Emerson" for men. HODGKINS' SHOE STORE, 26 Market st., Lynn. J. C. Palmer, Mgr.

New York City

INTERIOR DECORATORS

ANTIQUES AND UPHOLSTERY. Write or call A. L. SCHREIBER, 387 Amsterdam av., cor. 79th st. Tel. 7934 Schuyler.

CORSETS, GOWNS AND TAILORING

GOWNS AND CORSETS
MME. ROCKE.
116 EAST 42D ST., NEW YORK.
Tel. 643 Murray Hill.

Indianapolis, Ind.

GIFT SHOPS

"THE BLUE PLATTER."
Antique Gift Shop and Tea Room.
508 N. Delaware st., Indianapolis, Ind.

San Francisco

CANNED FRUITS, ETC.

CALIFORNIA CANNERIES CO.,
SAN FRANCISCO,
Packers of Silver Crest Extras, Lusk's Bear Brand, Extra Standards and other brands. Represented throughout the world.

Richmond, Va.

FURNITURE

PETTIT & COMPANY, FURNITURE. Carpets and House Furnishing Goods. Foushee and Broad sts.

Chicago, Ill.

ART-NEEDLEWORK

L. D. SINZICH, C. R. SINZICH, Woodlawn Woman's Shop. Art needlework, embroidery materials, stamping. 1171 E. 63rd st.

BOOKS

ARTS & CRAFTS BOOKSHOP,
709 Venetian Bldg., Chicago, Ill.
Artistic Gift Cards. Lesson Markers
Scriptural Mottoes. Selected Books.
Bible Scrolls. Religious Pictures.
Wholesale & Retail. CAROLINE M. RUSY

CLEANERS

WM. E. BLACK—GENERAL CLEANER
Wearing Apparel, House Furnishings.
6330 Madison ave. Tel. Hyde Park 178

GOWN MAKERS AND TAILORS

BLANCHE BECKETT, Importer
GOWNS, BLOUSES, WRAPS, ETC.
3512 Michigan Boulevard, Chicago
Phone Douglas 4691

MORTON & MORTON, Hats, Gowns and Tailored Suits. 111 So. Oak Park ave., Oak Park, Ill. Phone O. P. 382.

MADAM MOCCAND, 306 Burton bldg., 177 N. State st.—Tailored suits; fancy dresses and wraps at attractive prices; first-class work; satisfaction guaranteed.

MISS WANDA KORTEN,
GOWNS AND SUITS, CORSETS
SUITE 909-910, KESNER BLDG., CHICAGO

H. ZEISS, LADIES TAILOR, SUITE 1612 Heyworth bldg.—New scientific way, two fittings. Ladies' plain suits, $40.00 up; misses' plain school suit, $25.00 up; on 48 hours' notice. Phone Randolph 1174.

HAT SHOP (Ladies)

FRANCES VEACH
1333 East 47th Street
Individuality in Design and Style.

LADIES' & GENTLEMEN'S TAILOR

WALTER J. UHR, ladies' and gentlemen's tailor. Cleaning, repairing and pressing. 1409 East Forty-Seventh st., Chicago.

LAUNDRY

PURITY LAUNDRY, 1122 Foster ave., Chicago. Steam and hand work; wagons call Fullerton to Devon aves.; tel. Edge. 4269.

MILLINERY

HARRIET C. ORR, 305 Venetian Building. 15 E. Washington st., Chicago. Phone Randolph 1526.

PAINTING AND DECORATING

OTTO F. HAHN, painting and decorating. Paints, glass, wall paper. 1239 Clybourn ave. Chicago, Ill. Phone North 1635.

PRINTERS

L. W. Becker, Pres. G. F. Becker, Sec'y-Treas. Phone, Harrison 7450.
THE BREYER PRINTING CO.,
626 FEDERAL ST., CHICAGO.
Fine Catalog, Color and Job Printing.

SHAMPOOING

MISS NEWLIN, Shampooing, Toilet Articles, Pedicure.
MRS. REMICK, Hair Goods, Hair Dressing.
610 Stewart bldg., State & Washington sts.

SILVERWARE

THE SHOP OF ROBERT JARVIE,
1340 East 47th street, Chicago.
Fine handwrought Silverware & Jewelry. Portfolio M of silver sent upon request. Correspondence solicited for special work.

TAILORS

Keister's Ladies' Tailoring College—Marie Ball w. Principal. Oakland Music Hall bldg., 3977 Cottage Grove, cor. 40th st.

UPHOLSTERING

SAVE MONEY and get the best Upholstering and Repairing at this shop. Also new Furniture and special Cabinet Work, Refinishing, etc. Contracting for Interior Finishing and Decorating. All work absolutely guaranteed. JACOB KUNZE, 2268 Lincoln ave. Phone Lincoln 2931.

Minneapolis

LADIES' FURNISHINGS

A. L. VROOMAN, Importer of Gloves, Fans, Handkerchiefs, Hosiery, Fine Underwear, Shirt Waists, Blouses, Corsets, etc. 904 Nicollet Avenue.

Spokane, Wash.

ARTISTIC PHOTOGRAPHY

WE PRODUCE the latest and best in photography. We know how. ETTA HOLLINGSWORTH, Riverside Studio, 811½ Riverside.

BARBER SHOP AND MANICURE

THE SERVICE Monitor readers demand. We solicit your patronage. LUTHERTANK BARBER SHOP, 615 Sprague ave.

CLOTHING

WEIN'S CLOTHING HOUSE.
THAT CLASSY CLOTHES SHOP.
331 RIVERSIDE AVE., SPOKANE, WASH.

GIFT SHOP

BUYING A FRIEND a present? We can furnish it; any craft; call or write. Arts & Crafts Shop 315 S. Howard.

MAY MANTON PATTERNS

FOR PATTERNS from the Woman's Page of the Monitor phone M 1708, or see BLAKELY DRY GOODS CO.

MEN'S TOGGERY

OUR SUITS AT $15 TO $25
Give Complete Clothes Satisfaction.
FAMOUS CLOTHING CO.,
110 N. POST ST., SPOKANE.

MILLINERY

MRS. ARMSTRONG—504 Eagle Blk.—Just returned from the East. Pattern hats, the latest choice. First-class makeover shop.

SHOES

CRANE SHOE CO.,
519 Riverside Ave., Spokane.
Ask Us to Send Our Catalogue.

VACUUM CLEANERS

TO HAVE YOUR HOUSE CLEANED or to install a vacuum cleaner call Main 191 or A 3181. VACUUM CLEANER CO.

Detroit, Mich.

ART BASKETS

WEET GRASS, Japanese Bamboo Baskets, Moccasins, Novelties. Write for catalog. BLEAZBY BROS., 239A Woodward ave.

CATERING AND LUNCHEON

BELTRAMINI & RUSH,
292 Woodward ave.,
Manufacturers of high grade French and American ice creams and ice cream puddings, French pastry and fancy cakes.

CORSETS

"THE SMART SET CORSET SHOP."
Corsets from $1 to $25.
FLORENCE WOOD & CO., 94 Broadway.
Phone Main 6078.

DENTISTS

DR. F. W. CRYDERMAN,
807 Gas Building.
Phone Main. 5826.

FLORISTS

FLOWERS ARTISTICALLY ARRANGED. Floral decorations. Mail orders filled. FETTERS, 114 Farmer st.

GOWNS

SUITS and GOWNS altered and modernized R. HANLON
206 Washington Arcade, formerly with B. Altman & Co., New York.

PETTICOATS

PETTICOATS made to measure; quality, style and fit guaranteed. THE PETTICOAT SHOP, 205 Washington Arcade.

WHAT THE SHEARS SAY

THE MAIN PRODUCT

"The products of petroleum are very numerous," said the professor. "Can you name one of the most important?"

"Yes, sir," replied the pupil, "money."—Washington Star.

SCENERY BEFORE PLAY

"Pa, what's a 'playwright'?"

"A man who writes stuff to go with the scenery, my son."—Judge.

FORESIGHT IN ADVERTISING

"How did you get a new maid so quickly?"

"I advertised the fact that our housecleaning is all done."—Detroit Free Press.

VERNAL MELODY

I love the fish horn's sad refrain,
The birds that sing,
And all the songs which appertain
To gentle spring.

Washington Herald.

ABOUT FACE!

It is useless to hope for the best if you are determined to keep thinking that the worst always happens.—Pittsburgh Post.

INEXPLICABLE

Why is it that after a man has spent his time and money on gilding the picture frames, they usually look worse than they did before?—Detroit Free Press.

CAREFUL REPLY

"Going to raise your own garden truck this year?"

"I don't know. I'm going to plant vegetable seeds again, if that's what you want to know."—Detroit Free Press.

LANGUAGE NOT CLEAR

"Does your husband know anything about baseball?"

"Really, I don't know. He talks a great deal about it, but his remarks seem incoherent to me."—Pittsburgh Post.

STATESMANSHIP UNDERMINED

"These various periodicals are making life rather hard for me," said Senator Sorghum.

"Muckraking?"

"No. Printing all the funny stories before I get a chance to tell 'em to my constituents."—Los Angeles Tribune.

TROPICAL VEGETATION ON VIEW IN CAMBRIDGE, MASS.

Botanical garden conducted by Harvard University, presenting scene of beauty that attracts crowds of visitors

THE botanical garden conducted by Harvard College in Cambridge, Mass., is one of the most interesting spots in the University City.

In the extensive hothouses are to be seen growing a great variety of tropical vegetation and shrubbery, and in the spring and summer season crowds of visitors see the many interesting displays. It is not alone in the hothouses that tropical growths are to be seen. The accompanying view was taken in the open at one corner of the garden.

The lily pond is one of the spots which in the season attracts sightseers, by reason of the many varieties of pond lilies, with all shades of colorings and sizes of flower. The display of iris is also extensive and beautiful. Within the large area of the garden many hundred varieties of flowers and plants are grown.

The trees are specially attractive, the apple trees, the magnolias, the umbrella trees and other flowering species which are masses of color in the spring-time. There is a very large number of different species of European and American as well as from Asia, scattered through the garden.

This Page Shows You at a Glance

where you can get anything that is GOOD and RELIABLE from Andirons to Diamonds.

REGULAR ADVERTISERS
In The Monitor's
"SHOPS OF QUALITY"
find the space a good

investment. Thousands of Monitor readers consult it regularly in making many of their purchases.

If you want almost anything you can depend upon, and if you want to tell a brief story about what you have to sell,

This Page Is Just the Place to Meet Each Other

NEW YORK MAP ISSUED BY SURVEY

WASHINGTON—Last year the 200 or more square miles, including the city of Rochester, N. Y., was resurveyed by the United States geological survey in cooperation with the state of New York, and the new map has just been reissued by the survey. The resurvey consisted in revising the culture—that is, the works of man, the railroads, wagon roads, houses, etc.—for of course the topography of the country has not changed appreciably since the original survey in 1893, which was an excellent one.

Rochester has made notable growth and the new map shows that the surrounding country is more thickly settled.

RICE WILL GROW ON BOTTOM LAND

BIGGS, Cal.—Richvale Colony Company is planting 1000 acres of rice on the rich bottom lands owned by the company on the river northwest of this city. The officials of the company plan to build a rice mill next year. Water to irrigate the rice will be furnished from a lateral of the Butte county canal.

Rice has been proved to be a commercial crop in this section by experiments for the four past years. Last year the Balfour-Guthrie Company harvested several thousand dollars' worth of rice.

CANADA-TEXAS HIGHWAY PLANNED

WASHINGTON—Senator Owen has introduced a bill asking for an appropriation of $2,000,000 for a national highway to extend from the Canadian border, immediately south of Winnipeg by the most direct route practicable through North Dakota, South Dakota, Nebraska, Kansas and Oklahoma to Galveston, Tex., via Medford, Pond Creek, Enid, Waukomis, Kingfisher, El Reno, Chickasha, Duncan and Ryan, Okla., and Ft. Worth, Tex.

Senator Owen would have this highway constructed by a federal highway committee, consisting of the chief of engineers of the army and two civilian engineers. The bill also prescribes that no railroad or tramway shall be permitted to cross this national highway at grade.

There is not much chance that this bill will do more than afford Senator Owen, who is an ardent good roads advocate, to speak occasionally in favor of federal aid for highways. The House Democrats so far have kept down in committee all bills providing for direct federal aid for good roads, even to the extent of suppressing a proposed Lincoln memorial highway from Washington to Gettysburg, because it would commit the party to direct federal aid for highways.

KANSAS CITY TO HAVE WATER PARK

KANSAS CITY—This city will have one of the most notable artificial water parks in the country if the plans of the park board made public recently in a special report of the Blue Valley parkway are carried out. Copies of the report were handed to the mayor and each member of the common council. An ordinance providing for the acquiring of the necessary territory was passed by the lower house of the council and referred in the upper house.

The report proposes the improvement of the Blue river between Fifteenth street and Swope park and the connection with Swope park of the entire boulevard system by a boulevard and parkway to be known as Blue Valley parkway.

EXPECT BARONESS VON SUTTNER AT SAN FRANCISCO CONVENTION

General Federation, Women's Clubs, Looks to Europe's Foremost Advocate of Peace as Attraction

WHAT VISIT MEANS

THE Baroness von Suttner of Vienna, foremost peace advocate among the women of Europe, will be in the United States this summer. When the General Federation of Women's Clubs holds its eleventh biennial convention in San Francisco in June, the baroness is expected to be one of the leading attractions of that notable event.

The baroness has been in America before; when the international peace congress met in Boston in 1904 this distinguished member of the Austrian nobility spoke before it on the advancement of the cause in Europe. But the movement has gathered such momentum, both in the old world and the new, that when the author of "Lay Down Your Arms," comes here after an absence of eight years there will be many things of further interest that she can bring out relative to the progress of international amity.

Edwin D. Mead, secretary of the World Peace Foundation, is well acquainted with Baroness von Suttner. Both he and Mrs. Mead met her several times during their tour of Europe last summer.

"So the Baroness von Suttner is coming to America," said Mr. Mead, when asked as to the effect of her visit on the peace movement in the United States. "It is news to me, but since the cable from Vienna announces that she is preparing to be at the San Francisco convention of the Federation of Women's Clubs, I take it for granted that the information is correct.

Effect of the Visit

"The effect of such a visit on the women interested in human progress, you ask? Her career, the campaign that Bertha von Suttner has waged among her own people, her grasp on all those matters that help to spread the doctrine of peace, is the best answer to such a question.

"Baroness von Suttner has the courage of her convictions, and she is one among those abroad whose work will live after them.

"Americans hardly realize what it means to be a woman peace advocate on the continent. Militarism is so engrafted in the nations of the old world in general that it is little less than audacious for a woman to assume criticism of its aim. But Bertha von Suttner is not one who can be turned aside, once she sees her path laid out. Look at what took place when the new Austrian dreadnought was launched a few days ago. While the baroness is the president of the Austrian Peace Society, she is also a patriotic Austrian. It is true that patriotism ran high during the ceremonies when the dreadnought was placed in the water at Trieste; but, although on the same day the Austrian Peace Society held a meeting in the assembly hall of the Vienna University, it was little less than a disgraceful affair when toward the close of the meeting a delegation of the naval association charged the baroness with revolutionary utterances because she spoke words of caution and urged international peace, and tried to break up the meeting."

BARONESS VON SUTTNER
Europe's foremost woman peace advocate who is expected to attend convention in San Francisco

Mr. Mead made reference to Baroness von Suttner as the one who inspired the gift of Alfred Nobel, whose peace prizes have done so much to further the cause the world over.

"We all know now how the Nobel prizes have helped awaken the nations to a realization of the importance of world peace. It is not the money considerations that are the compelling factors. They are well enough, as an evidence showing how effort in the right direction wins reward. But it is above all else the prestige that is won in the domain of humanitarism which must be counted. These prizes have gone to men and women who have labored in the interest of their fellow men. Baroness Von Suttner won the honor on distinct merit.

In view of Baroness Von Suttner's impending visit to the United States her impressions of the country, as recorded in her memoirs, assume fresh timeliness. Her American visit in 1904 forms a supplementary chapter to her book of personal recollections. This chapter is called "Three Weeks in America" and the baroness says that she committed her impressions to paper while returning to Europe in the fall of 1904, following the Boston congress.

Speaking of this notable event in American peace history, she says: "The thirteenth World's Peace Congress was opened in Boston on the fourth of September. That was the object of my journey; so I was not induced to cross the ocean by my desire to make acquaintance with the new world, and yet a wholly and completely new world was revealed to me."

After speaking about her arrival in New York, her reception at the hands of the members of the German Peace Society, her trip to Boston and the incidents attending this journey, she continues:

"Boston has the reputation of being the most European city in the United States, and likewise the capital of intellect. Really, I have not much to offer in the way of descriptions and observations; Boston was for me the gathering place of this year's Peace Congress, and so much absorbed all my thoughts and attention. Here I was, then, once more in another quarter of the world; and just as at Rome or Budapest, as in Hamburg and Paris, among good old comrades; once more I was on the international forum, where the ideal of international friendship, with its promises of happiness, is practised among the participants and is striven for in behalf of contemporary and succeeding generations.

"The sessions of the American Peace Congress showed clearly enough what strides the peace movement has recently made. The conviction that this matter is not only one of the weightiest questions of the times, but is a question of the future, and is the foundation on which a new era of civilization already dawning, is to be erected, is penetrating into ever wider and wider circles, and is already forming in America a consistent part of public opinion, as was well shown by the course of the thirteenth peace congress and the interest taken in it by the people."

Baroness Von Suttner speaks about the great meeting in Tremont Temple and refers to the opening address by John Hay, then secretary of state. She mentions scores of addresses, but among them all, she says, "absolutely unique, considering the source from which it came, was one inscribed 'Twenty-third regiment, Massachusetts infantry.'"

"A meeting touching the question of disarmament," she says further on, "and offering as its chief speaker the well-known General Miles, was attended by many military men, probably by some of the twenty-third regiment. If the twenty-third regiment has so much intelligence, there is no reason why the twenty-fourth and other regiments and in other states as well as Masachusetts should not understand that, though they will do their duties while war exists, nevertheless the 'warless time,' as the Prussian lieutenant general, Moritz von Egidy, saw it coming, is worth striving for."

It is of additional interest to hear that when the federation met in Cincinnati, in 1910, that was the first time in the history of this important organization the topic of peace had occupied a conspicuous place upon a federation convention program. Mrs. Lucia Ames Mead was charged with bringing the subject prominently before the federation. A director in the American Peace Society, Mrs. Mead is qualified by long practise and association for such an important task. In her meeting with Baroness Von Suttner in Europe last year she found new inspiration to carry her international labors forward.

There is information to the effect that when the Austrian peace worker comes to America she will bring with her a trunk full of peace mementoes gathered during a campaign of more than a quarter of a century for international harmony. It is easy to see how great a factor a display of trophies and letters by distinguished men and women in the movement may become at San Francisco when representative women from every part of the United States meet in order to help to make the world better through association and cooperation.

WITH OUR ADVERTISERS

The lace waist and the practically all-lace dress are being built of the heavy wash laces by the leading modistes of this country and Europe for summer wear. Combined with heavy linen they make handsome street and afternoon costumes. Used by themselves or with some fine fabrics they are worn for dressier wear. Lace of all kinds is to be used in profusion this season. In many instances it serves as the main part if not the whole of the gown, other materials being merely accessory to it. A fine assortment of laces of superior values is to be seen at the store of the Jordan Marsh Company. Fine linen cluny laces in edges and insertions make a suitable trimming for wash dresses or can be used by themselves. Skilful fingers can so put them together as to make them look almost as though the lace was made originally in this one piece. The popular ratine laces are in white and ecru and come in all widths. Some are comparatively inexpensive. New designs of venise laces come in bands and edges. All-over laces and figured nets come in all patterns and qualities. All types and widths of black laces are found in edges, insertions and allovers. The delicate shadow and silk run laces are in a large variety of patterns and make up most daintily.

—ooo—

Six or seven months at least elapsing before furs will again be needed they should be cleaned at once and placed in cold storage. No better facilities for taking care of furs can be found in town than those Otto J. Piehler, Inc., has had built into the store at 356 Boylston street. Furs entrusted to this firm are thoroughly cleaned so as to remove every trace of dust and kept in a cold temperature until wanted. This process is much better for furs than the usual one with camphor or turpentine for it is the natural, and furs so cared for are said to last longer than those that are protected by old methods. When it is desired, furs are altered or repaired during the summer.

—ooo—

The ready-to-wear hat is a type which is recognized as being as necessary to a well dressed woman early in the season as is a tailored gown. It is the hat with just enough newness and freshness about it to make it seem not too abrupt a change from the velvets and heavier trimmings of winter, and yet is light enough to be in keeping with the bright sunshine and juicy greens of the spring. Hats of this kind are being shown by L. P. Hollander & Co. They are in the styles that are in favor in Paris and can be worn on almost any occasion. They have the artistic French touch in some feature or effect. Simple as to trimming, they depend for effectiveness upon their smart shape. New things from abroad are being received every week.

—ooo—

Tomorrow, the day after that, or the day following that day, almost any day, in fact, as the hours wax toward noon and the sun shines bright and clear, all of a sudden we shall wish we had awnings up and be in such a hurry to have them adjusted it will seem to us we cannot wait to have them in their place. When that moment comes, unless we shall have attended to the matter beforehand, we shall probably have to wait through days and weeks, for it is the way with human nature to put off until some other time what does not need to be done today. A little forethought that employs a telephone, sends a postal, or makes a personal call upon the awning man will mean days of comfort later on. Wheeler & Wilson of 15 Merchants row, Boston, have a large collection of awning materials and upon request will send a man to your home or place of business with plenty of samples from which to select, and having authority to make estimates. The firm makes tents and canopies also.

—ooo—

Grown in the beautiful Brandywine run in Pennsylvania are the Brandywine mushrooms and these mushrooms are being preserved by a new process and placed on the market for sale in cans. These are said to be the only mushrooms canned in America. It is claimed for them that they retain their natural, delicious flavor. They are coated with pure butter and are canned in their natural color only. One can contains enough for four servings. Canned mushrooms will be found a great convenience for the housewife and cook, and those persons in bachelor apartments and hotels who like to get up little chafing-dish suppers with which to entertain friends. Being practically all prepared they need but little attention before being placed into the hot pan in which they are to be cooked.

These mushrooms may be obtained from the Brandywine Mushroom Company, West Chester, Pa.

—ooo—

For half a century Sawyer's Crystal Blue has been used in the laundries of America for whitening and brightening the clothes. Its record is its own evidence of excellence. Having double strength it goes farther than most bluings. It comes in three sizes and may be secured of the Sawyer Crystal Blue Company, 88 Broad street, Boston.

—ooo—

"Darnless" hosiery for the whole family is made by the Buster Brown's Hosiery Mill, 838 Sherman avenue, Chattanooga, Tenn. Once tried, it is said, it is bought again and is guaranteed the best silk lisle hosiery of its price on the market. It is smooth sheer silk lisle, reinforced by 2, 3 and 4-ply tough linen thread at heel, top, knee, sole and toe. Each part is woven into the thin, gauzy lisle body. The hose come in all colors, sizes and styles.

—ooo—

Nothing is nicer to lay among one's personal clothing as well as among the table cloths and chamber linen than English lavender. Little bags of it, four in a set, made by the Pohlson Gift Shop, Main street, Pawtucket, R. I., are sent by mail as per order.

MORE THAN $17,000 REALIZED IN DAY AT HOE BOOK SALE

NEW YORK—A total of $17,110.50 was realized by the afternoon and evening sales of the Hoe library at the Anderson galleries Tuesday. As usual George D. Smith did most of the bidding. At the evening session he paid $1600 for a Dutch book of writings on New York, New England and Virginia printed in Amsterdam by Jost Hartgers in 1651. It contains a plate of "Fort Nieuw Amsterdam," which is the first engraved view of New York.

The second costliest book of the evening's sale also fell to Mr. Smith for $525, a copy of "Nobody and Somebody," from the Locker collection printed for John Trundle in 1606.

Mr. Smith also bought a set of the works of Moliere, a rare first collected edition, for $340.

At the afternoon sale a copy of the "Histoires des amans fortunez," etc., of Marguerite de Navarre, a rare first edition of the Heptameron, was bought by W. M. Hill for $1175.

An account of the state of the province of Massachusetts Bay by Cotton Mather, printed in Boston by T. Crump for Gillam Phillips in 1717, was sold to George D. Smith for $510.

SEE FOOD WEIGHED SAYS DR. WILEY

WASHINGTON—Dr. Harvey T. Wiley told the House committee on interstate commerce on Tuesday some of his views about housekeeping. Advocating a bill to require the net weight of food packages to be stamped on them, he said that all food should be bought by weight or measure and not simply by package.

Dr. Wiley said a grocer recently tried to sell him a ham which he said weighed a certain amount.

"I asked him if he had weighed it, and he said it was weighed when it came in last November," said Dr. Wiley. "I made him weigh it again, and it had lost three pounds. That saved me 90 cents."

MAURETANIA HITS PIER; NONE IS HURT

NEW YORK—The Mauretania of the Cunard line was slightly damaged early today when a strong ebb tide swung her against the pier shed as she was leaving her dock on her regular trip to Liverpool. The bridge rail was twisted and the pier damaged, but no one was injured. The Mauretania will go over the new long course 149 miles to the southward and six hours longer. She was expected to reach Fishguard Monday afternoon. She carried 465 first class, 285 second class and 700 steerage passengers and crew of 750, when she left early today.

SENATE REJECTS DIRECT VOTE PLAN

WASHINGTON—By a vote of 42 to 35 the Senate Tuesday decided to insist on its amendment to the House resolution looking to the election of United States senators by direct vote of the people. The effect will be to send the measure to conference again. Senator Borah of Idaho was the only Republican senator voting with the Democrats against the motion. The Senate amendment looks to federal control of the elections.

VISIT TO STANFORD ALUMNI ENDS

PALO ALTO, Cal.—Dr. David Starr Jordan's personally conducted party returned recently from its "tour of good feeling" among Stanford alumni in the southern part of the state.

IN THE REALMS OF MUSIC

GRETEL SINGS IN ENGLISH

The Aborn Opera Company presented Humperdinck's fairy opera, "Haensel and Gretel" at a special matinee for school children Tuesday afternoon, with Mr. Sainton, Mr. Nicosia's assistant conductor, directing the music.

The cast was as follows:

Peter.....Morton Adkins
Gertrude.....Florence Coughlan
Hansel.....Marietta Bagby
Gretel.....Dorris Goodwin
The witch.....Philip Branson
Sandman.....Florence Coughlan
Dewman.....Edith Lorraine

A large audience attended the performance, and showed its pleasure in the frolics of the broom-maker's children with eager applause. What Hans and his sister said in their dialogue in the kitchen and in the woods was a good deal of a mystery, though it was in English. The meaning of their actions was tolerably clear, but a little touch of imagination here and a little defiance of the stage manager's studied directions there would have done the picture good. Miss Goodwin, of course, carried the chief responsibilities of the performance. She has a voice of considerable flexibility and no little charm. Her whole idea of singing is to make as pleasing a tone as possible. She would not for the world sacrifice vocal tint to verbal expression. She must sing prettily, whether she declaims effectively or not.

A certain little girl who as she grows up is being taught to speak the German as well as the English language, attended last winter one of the German performances of "Haensel and Gretel" by the Boston opera company. It was a Saturday matinee; and after the performance was over of course she was asked how she liked Gretel. She said she liked Gretel very well, but would have liked her better if she had pronounced all her words right. She listened from the balcony of the opera house, yet she understood just what the broom maker's daughter said in the course of teaching her awkward brother Hans how to dance. Of all the children who sat, row on row, at the Aborn performance, probably not more than a dozen at the very front of the house could understand what Miss Goodwin said well enough to tell how she pronounced her text.

The pantomime and the spectacle of the Aborn production were all carefully studied. The music missed the guidance of Mr. Nicosia. The opera is repeated on Thursday afternoon, again beginning at an hour late enough to accommodate school children.

• • •

"BUTTERFLY" REPEATED

"Madam Butterfly" was presented at the Boston opera house again on Tuesday night by the Aborn Opera Company, with the same cast as on Monday night, but this time with Miss Ivy Scott in the title role. One may compliment the singers on making their English generally intelligible, as perhaps the conversational form of much of the music makes especially possible. In the more lyric passages the words were harder to follow. But the progress of opera in English cannot be much advanced by the singing of a libretto of this sort.

The whole performance musically was pleasing to a high degree, and Miss Scott's singing was fresh, warm and infallibly sweet. Her voice is lovely and capable of a great deal of expressive color. Mr. Tayler carries his role excellently both in voice and bearing. The singing of the women off stage before their first entry was charming.

• • •

NOTES

The Boston center of the American Music Society holds its third meeting tonight at the home of Mrs. Edwin J. Dreytus, 34 Beech road, Brookline, at 8 o'clock. Benedict Fitz Gerald, known in Boston hitherto as a pianist, makes claim to recognition at this meeting as a composer. Mr. Fitz Gerald as composer is a product of the instruction of the local group including Professor Spalding of Harvard and Percy Goetschius, formerly of Boston. The program of the meeting comprises works by the new composer as follows: Concert piece in F minor for piano and orchestra, arranged for two pianos. Songs: Hymn, "At Morn," Poe; "The Primrose," Carew.

A song for tenor, by Mabel W. Daniels, "Villa of Dreams," words of Arthur Symons; and a tone poem, "Night," by F. S. Converse, arranged for two pianos from score for piano and orchestra, are included in the program. The artists taking part are the following: Benedict Fitz Gerald, John Hall Sherwood, Mrs. Katherine Kenny, soprano, and George E. Hills, tenor.

MUSICAL INSTRUCTORS

MR. D. A. CLIPPINGER
TEACHER, AUTHOR AND EDITOR
Will hold a summer term for singers and vocal teachers July 1 to Aug. 3. Send for circular. Thirteen states represented last year. Private lessons may begin at any time. Address 410 Kimball hall, Chicago, Ill.

MISS JULIA BAKER Spokane, Wn.
TEACHER OF PIANO
228 AUDITORIUM

EUROPEAN ADVERTISING
MUSICAL INSTRUCTORS
GOODRICH'S
"Guide to Memorizing Music,"
"Music as a Language,"
"Complete Musical Analysis,"
"Analytical Harmony,"
"Art of Song,"
"Theory of Interpretation."
BY
Alfred John Goodrich
PARIS, FRANCE, 4 SQUARE SAINT FERDINAND
Instruction in all music branches

GILBERT SHORTER
Director Dramatic Art and Oratory
Chicago Conservatory
27 Auditorium Building. Phone Har. 1736.

BERGEY { MR. / MRS. } T. S.
June to Sept., 55 Charlotten Str., Berlin.
Oct. 1, Fine Arts Bldg., Chicago.

CLARA MABEL HUTCHINSON,
PIANO HARMONY
Pupil of Burmeister, Berlin.
26 BELVIDERE ST.

ARTHUR THAYER,
TEACHER OF SINGING,
402 PIERCE BUILDING.

MUSICAL ARTISTS
WALTER E. YOUNG
Organist, Accompanist, Coach
ORGAN INSTRUCTION
327 HUNTINGTON AVE., BOSTON
Tel. Back Bay 3079-W

GEORGE HAMLIN, Tenor
Member Chicago Grand Opera Co. Mr. Hamlin will coach a limited number of singers until June. Address 5528 Woodlawn ave., CHICAGO.

MONITOR SUBSCRIPTION BLANK
NEWSDEALER DELIVERY

THE CHRISTIAN SCIENCE MONITOR,
St. Paul and Falmouth Sts., Boston, Mass.

Gentlemen:—Please deliver The Christian Science Monitor through

(Newsdealer).....
to address given below and for the time specified.

Name.....

Street and number.....

City.....*State*.....

For.....*year beginning*.....*Amt. sent $*.....

RATES FOR NEWSDEALER DELIVERY
$6.00 the year, $3.00 for six months,
50c the month.

If there is no newsdealer delivery in your vicinity the Monitor will be sent by mail. Rates on application to Circulation Department, The Christian Science Monitor, Boston, Mass.

SUMMER CAMPS

SEA PINES CAMP FOR GIRLS
East Brewster, Mass.
CAPE COD BAY
On the 100-acre estate of the Sea Pines Home School for Girls. Over 1000 feet shore front. Abundance of resinous pines. Attractive bungalow Outdoor sleeping tents. Safe boating and swimming. Sports. Esthetic dancing. Handicrafts. Corrective Gymnastics. Experienced SEA PINES teachers, tutoring in any branch if desired. Excellent advantages for art courses. Six weeks of wholesome and ennobling outdoor life; conditions most congenial to personalities of growing girls. Indoor sleeping when required. $100.00 for six weeks. Special arrangements for longer season. Address MISS FAITH BICKFORD, P. O. Box F, East Brewster, Mass.

Camp Mattanawcook
I will take a limited number of boys to my summer camps during July and August; best fishing and boating in Maine; terms reasonable; references the best. E. S. HOLMES, 10 Greenville st., Roxbury, Mass.

KEEWATIN CAMP FOR BOYS
Eighth season. Minnesota and Canadian branches. Tutoring. Limited number. Address J. H. KENDRIGAN, Box 3, MERCER, WIS.

CAMP CHOCORUA
A vacation camp for boys in the White Mountains. Eight years up. Senior and Junior departments. Tents, bungalows, cottages; athletics, tutoring, manual training, good moral influences. Eleventh season. Booklet.
S. G. DAVIDSON, M. A.
Durham Street., Mt. Airy - Philadelphia

THE MONITOR IS A SUCCESSFUL MEDIUM FOR SCHOOL ADVERTISING

EDUCATIONAL

The PRINCIPIA
St. Louis, Mo.
Our new dormitory is here shown. School fully equipped with gymnasium, swimming pool, etc.
Strong teaching force. Military drill for the boys.

ROOM FOR A LIMITED NUMBER OF BOARDING PUPILS.
WRITE FOR PROSPECTUS TO E. R. FIELD, SECRETARY.

DO YOU KNOW HOW TO SEW?
With our practical instruction in designing, cutting, fitting, dressmaking and ladies' tailoring, your work will result in perfect garments and at a minimum cost.
Drop in at the College and see what an inexperienced person really can do in the way of turning out a well-made and well-fitting garment.
INDIVIDUAL INSTRUCTION.
KEISTER'S LADIES TAILORING COLLEGE
Fortieth and Cottage Grove Ave., Chicago.

MANOR SCHOOL
A boarding school for boys. Upper and Lower Schools comprise all grades from primary to college preparatory. Graduates now in all leading colleges. Work thorough, systematic and effective. Instructors college bred. Location, overlooking Long Island Sound, unsurpassed. Buildings modern; hot and cold water in every bedroom. Bowling alleys, shower baths, large gymnasium, athletic field, tennis courts. Manual Training Department. Atmosphere homelike and wholesome. Careful and sympathetic attention given to the needs of each individual boy along the line of moral development. For information and booklet address
LOUIS D. MARRIOTT, M.A., Headmaster — MANOR SCHOOL — STAMFORD CONNECTICUT

Mount Ida School
For GIRLS
6 miles from Boston
Preparatory: finishing school.
Advanced Elective Courses. For high school graduates. College Certificate Privilege (no examination).
Piano, Voice, Violin, Pipe Organ, with noted men.
Domestic Science, new Gymnasium with swimming tank. Director of Athletics.
Exceptional opportunities, with a harmonious home life.
77 Summit Street
NEWTON, Mass.

Short Story Writing
A course of forty lessons in the history, form, structure and writing of the Short-Story, taught by J. Berg Esenwein, Editor Lippincott's Magazine. Over one hundred Home Study Courses under professors in Harvard, Brown, Cornell, Dr. Esenwein and leading colleges.
256-page catalogue free. Write today.
THE HOME CORRESPONDENCE SCHOOL, Dept. 371, Springfield, Mass.

TELEGRAPHY
TAUGHT DAY AND EVENING. Boston School of Telegraphy, 18 Boylston St.

HILLCREST SCHOOL
Summer Home Camp for Girls
under thirteen. All attractive features of camp life. Girls sleep in modern brick house. Best home influences. Brief morning studies—balance of time picnics, drives, hikes, launch rides. Address, Miss SADIE M. DAVISON, Principal, Beaver Dam, Wis.

Tutor in English, German and Latin
wishes to instruct advanced pupils and beginners. PAUL G. HUNT, 51 Falmouth.

Munich School for Girls
OCTOBER TO JUNE
Principals: Miss Weaver and Miss Pattee, Friedrichstrasse 9, Munich, Germany.
American Secretary: MISS MELLEN, 1348 Tribune Bldg., Chicago.

Selecting a School
Somewhere there is exactly the right school to meet the particular needs for that boy or girl. These advertisements of schools and educational courses offer a large variety of advantages and a wide geographical distribution. Upon receipt of requests mentioning the Monitor catalogues will be sent by any of the schools here advertised.

RATES
One insertion 12c a line; three or more insertions, 10c a line. No advertisement taken for less than three lines

Classified Advertisements

Answers may be sent to New York Office, 2092-2093 Metropolitan Bldg., 1 Madison Ave., or Chicago Office, 750 People's Gas Bldg, Michigan Ave. and Adams St.

TELEPHONE
Your advertisement to 4330 Back Bay, or, if preferred, a representative will call on you to discuss advertising

REAL ESTATE

ALBERT H. WAITT
AND
PAUL J. BURRAGE
Real Estate Brokers and Agents

INSURANCE
For Selling, Leasing and Managing Real Estate in the Newtons
Agents for Alvord Bros. & Co., in the Territory of Newton, Newtonville, West Newton and Auburndale
MAIN OFFICE: 406 Centre St., Newton
Telephones Newton North 374 and 375

FOR SALE
One of the Most Attractive Small Estates in
Newton Highlands
House of 10 rooms and bath; excellent outside sleeping porch, combination heat, all modern conveniences. Lot contains about 15,000 feet of land and is beautifully located; large trees, shrubs, etc.; 3 minutes from steam railroad and 2 minutes from 2 lines of electrics; surroundings are of the best. Price $9000, part cash.
Warren White, 45 Milk St., Boston, Mass.

MORTGAGE FORECLOSED, third house from Beacon st.; private dwelling, 11 sunny rooms and bath; every improvement, large piazza. Cost $11,500, assessed value $8500; mortgage first foreclosed, $8000. Price $6450, a genuine bargain.
J. EDWARD KIRKER
VILLAGE SQUARE, BROOKLINE
Telephones 3030, 3131

Established 1836. Incorporated 1894.
Telephone, Oxford 162.
JOHN FARQUHAR'S SONS
ROOFERS and METAL WORKERS
Slate, Gravel and Metal Roofing Gutters, Conductors and Skylights. Special attention given to repairs of all kinds of roofing.
DEALERS in ROOFING MATERIALS
Office 20 East Street, Boston, Mass.

SUMMER HOUSES
We have but few left of our large holdings of desirable seashore lots at Nantasket Beach. Prices are advancing rapidly and we sincerely advise those looking for favorable locations now or in the near future, to look over our properties soon, as lots bought now will in our opinion show large profits in the near future.
SWITHIN & MERRILL
Offices 428 Old South Building, Boston.
Postoffice Bldg., Nantasket Beach.

HOUSE SEEKS REPORT ON JUDGE ARCHBALD'S PURCHASE FROM ERIE

WASHINGTON—There is every prospect that within a few hours there will be a sharp issue between the House of Representatives and President Taft over the charges against Judge Robert W. Archbald of the commerce court.

Representative Norris of Nebraska introduced a resolution on Monday calling upon the President to transmit all the charges against Judge Archbald, "together with the report of any special attorney of the department of justice appointed to investigate such charges, also all affidavits, photographs and evidence filed in the department of justice, and the action of that department on the charges."

The charge against Judge Archbald is that he bought from the Erie railroad for $7500 a culm heap at the Katydid mine, near Moosic, Pa., which he contracted to sell to the Lackawanna & Wyoming Valley Electric line for $35,000. The fact that the Erie road is frequently a suitor in the commerce court furnishes the gravamen of the charge.

It is not alleged that Judge Archbald has at any time rendered a decision favoring the Erie road, but it is charged that his decisions have uniformly been for railroads and against private parties.

Judge Archbald appears to have conducted his negotiations for the culm through an attorney, Edward J. Williams, whose efforts failed to bring results. The Erie people refused to sell to Mr. Williams. Judge Archbald then took up the matter directly with George F. Brownell, vice-president and general manager of the road, with the result that a contract was made and the culm heap was bought for $7500.

The judge then negotiated with Charles F. Conn, general manager of the Lackawanna & Wyoming road, some of the dealings being orally and some by writing, it is said. When the judge wrote he used the stationery of the commerce court and finally when he drew up a contract of sale he wrote it on the court stationery. The price agreed on for the culm was 27½ cents a ton, which brought the entire property up to a valuation of $35,000.

Judge Archbald was appointed to the commerce court on the indorsement of Senator Penrose and against strong protests from many sources.

Judge Archbald's connection with a corporation that failed with general loss to stockholders was investigated at length by the Senate judiciary committee and his confirmation recommended. At the time of his appointment to the commerce court he was judge of the United States central district of Pennsylvania.

APPOINTMENT CONFIRMED

The civil service commissioners Tuesday sent down notice that they had confirmed Mayor Fitzgerald's appointment of Dr. P. H. Mullowney to be a member of the board of health.

SUMMER PROPERTY

COTUIT HIGHLANDS
CAPE COD
TO LET FOR SUMMER SEASON
"OCEAN VIEW COTTAGE," beautifully situated, corner Ocean View ave. and Cross st., excellent view of water; 10 rooms and bath, large porch on north and east side; 2 minutes walk to bathing beach.

A LARGE, comfortable cottage of 9 rooms, 2 baths and laundry; garage 3 minutes' walk to bathing beach.

COTTAGE of 7 rooms and bath, porch and garage; 2 minutes to bathing beach.

ALSO "COZY COTTAGE," small house of 5 rooms and bath, large porch; 2 minutes to bathing beach. All house supplied with running water from artesian well.
Send for booklet and prices.
S. N. PANDY,
COTUIT - - - MASS.

CAPE COD
TO LET—Eight room cottage, renovated this spring, screened piazza, large barn, plenty of land, fruit, etc.; near postoffice and the water. South Orleans, Mass. Call or address T. 21 Bromfield st., Boston, Mass. Room 512.

FOR SALE
18 ACRES, with furnished summer cottage, running water and bath; small barn; 40 miles from Boston, 8 min. from electrics, high elevation, overlooking large lake; garden with strawberries and other small fruits; price reasonable. Photo and terms of C. N. S., 45 St. Stephen st., Boston.

TAMWORTH VILLAGE, N. H.
TO LET—Furnished house, 6 sleeping rooms; bath, spring water, large living room, fireplace, piazzas, good location, fine view of mountains. Address S. O. KIMBALL, Tamworth, N. H.

SECOND AVE., 302, Asbury Park, N. J., Mrs. Moore — Furnished cottage, Spring Lake Beach, N. J., 10 rooms, all conveniences, gas; on trolley; in the pines; one block to station. $200 until Oct.; would sell. Also ocean front lot.

MY OLD HOME
12 rooms, completely furnished, modern conveniences, fine grounds, hill top; commands fine view of Portland harbor. Address B. STERLING, Trefethen, Maine.

NICEST CAMP LOT to be found; 15-cent fare from Boston; water front privileges; 13,086 sq. ft., $36; only $3 down, $3 per month takes it. Act quick; it's a bargain. Address L 47, Monitor.

CAMDEN, ME. Fully furnished high class cottages.
J. R. PRESCOTT, Newtonville, Mass.

SECOND AVE., 302, Asbury Park, N. J., Mrs. Moore—Furnished hotel, 38 rooms; near ocean, all improvements; would sell.

SEASHORE COTTAGES
New, well-located furnished cottages, all points at Nantasket Beach. Full description by mail to applicants at a distance. Early application is recommended as demand is large.
SWITHIN & MERRILL
Offices, 428 Old South Bldg., Boston; Postoffice Bldg., Nantasket Beach.
Agent at Nantasket every day to show houses.

SUMMER HOME
In beautiful Nova Scotia, near Liverpool, 24 hours by steam and rail from Boston, attractively situated close to ocean, a cottage of 8 rooms, furnished; old fashioned fireplaces and grates; large piazza commanding view of harbor and ocean; locality cool and quiet. Address F. T. G., P. O. Box 105, Liverpool, Nova Scotia.

PALISADES PARK, MICHIGAN
A private summer home park on Lake Michigan, about 6 miles south of South Haven; elegant wide bathing beach; boating, fishing, tennis; good hotel; no liquors allowed. Beach lots $300 to $400; wooded lots $100 up, $10 monthly. Bungalows built to order. M. B. DEAN, 1348 Morse ave., CHICAGO.

PROVINCETOWN
TO LET—An 11-room cottage, all furnished, covered piazza front and side, beautiful grounds, shade trees, private shore privilege. Inquire 6 Burroughs pl., Boston.

TO LET—Camp at Canoble Lake, Salem, N. H., for summer season; seven rooms and garage; ice free; large piazza, screened in; 10 minutes' walk from cars and Canoble Lake Park, one hour from Boston. Address SANBORN FURNACE CO., Methuen, Mass.

New England Resort Bureau, Inc,
Has a list of more than 600 cottages, camps and bungalows for rent in Maine, New Hampshire and Mass. We'll save you all the bother of looking up a place. Rogers bldg., 209 Washington st.

TO LET—Furnished cottages, with board, Lake Manitou, Rochester, Indiana; farm board. Address BESSMORE, Rochester, Ind.

SUMMER PROPERTY—MICHIGAN
FOR SALE OR RENT, summer cottage, furnished, at Mercer, Wis.; good well, ice, boat and fuel on premises; will accommodate 12 or more people; ¼ mile from station. Address F. P. SNAVELY, Ironwood, Mich.

SUMMER PROPERTY—MAINE
Lake Cobbosseecontee
TO LET—6 room, furnished cottage; among the pines close to lake. E. P. WELCH, 156 State st., Bangor, Me.

REAL ESTATE—MAINE
For Sale
In Beautiful Casco Bay, Maine
Group of four islands, containing about 17 acres, closely associated, the largest island contains about 12 acres; a good two-story cottage of 7 rooms, fireplace, bath, etc.; about 100 fruit trees and grape vines; charter privileges for bridges, wharf, etc.; growth of hard wood; good supply of fresh water. Further details, with price and terms, upon application.
RUFUS D. KILGORE,
MELROSE HIGHLANDS, MASS.

REAL ESTATE
100,000 FEET PINE TIMBER O. THIS 70-ACRE FARM, 10 miles from Worcester, 1¾ from village and schools, electrics pass; 100 apple trees; 1½ acres raspberries and strawberries, some personal property; sightly location; 2-story, 16-room house, barn 50x35, 2 henhouses; price for all $6300. Elmer R. Bartlett, Lancaster, or EDWARD T. HARRINGTON CO., 236 Washington st.

WINTHROP Two-suite house with all improvements for sale for $6600.

WINTHROP—House of 9 rooms near Cottage Park; $4700.

WINTHROP—House, 8 rooms, Thornton station; $5500.
FLOYD & TUCKER, 34 School st., Boston.

GRANOLITHIC SIDEWALKS
STEPS and Driveways, Garage and Cellar Floors. Asphalt Flooring, Puritan Sanitary Flooring. Roofing of all kinds.
WARREN BROTHERS COMPANY,
59 Temple Place, Boston, Mass.

New England Farms
And country homes. Our large illustrated catalogue free on application. BRECK'S REAL ESTATE AGENCY, 51 North Market st., Boston, Mass. Dept. M.

WOLLASTON PARK
For property of any description at Wollaston or Wollaston Park, consult me before buying. N. G. NICKERSON, 79 Milk st. Tel. Quincy and Boston.

ARTHUR W. TEMPLE
REAL ESTATE AND INSURANCE
TEMPLE ST., READING. Tel. 223-5

WALTER K. BADGER
REAL ESTATE AND INSURANCE,
Reading sq. Tels., Office 125, Res. 185.

CONCORD, MASSACHUSETTS
Real Estate for Sale and Houses to Rent.
ERASTUS H. SMITH

F. ALLEN WHITING GUEST AT DINNER

F. Allen Whiting was guest at a farewell dinner given to him by the Society of Arts and Crafts Tuesday evening at the Boston Architectural Club, previous to his departure for Indianapolis. In accepting the directorship of the John Herron Art Institute of that city he has resigned from the Boston society.

Prof. H. Langwood Warren of the society was toastmaster and in the name of the organization presented a silver dish appropriately inscribed to the retiring secretary. C. Howard Walker and W. B. Cabot also spoke.

TOWN HALL SITE REJECTED

STONEHAM, Mass.—Plans offered by the selectmen for the purchase of the estates of William Pidd, Jesse Curtis and R. H. Lufkin for a town hall site were rejected by the voters of this town at a special meeting last evening.

BIRDS TO BE THE TOPIC

C. J. Maynard, an authority on bird lore, is to talk on "Birds and Their Ways," before the members of the Field and Forest Club this evening, at 318 Pierce building, Copley square.

APARTMENTS TO LET

Gainsborough Street
Attractive suites of five to seven rooms. Heat, continuous hot water, janitor service, etc. supplied.
$575 TO $725 PER YEAR.
Apply to
E. E. MARDEN,
69 GAINSBOROUGH STREET, or
EDWARD PEIRCE,
10 BROAD STREET, ROOM 5

Back Bay Suites
NEW BUILDINGS
24-28 Westland Ave., near Boston Symphony Hall, 1 to 4 rooms with Bath and large Kitchenette, elevator service and all other possible modern improvements, ready for immediate occupancy. For particulars apply to COLEMAN & GILBERT, 319 Huntington ave. Tel. 1516 B. B., or on premises by appointment.

Helvetia Chambers
FURNISHED SUITES
2 or 4 rooms, private bath, kitchenette, elevator and janitor service, steam heat, continuous hot water. $30 to $40 per month. 706-708 Hunt. ave. Tel. Brook. 22863.

ASHMONT, 17 Alban st.—Two minutes from Peabody sq. and five from Codman sq.; choice new apartment of 6 light rooms, reception hall and bath, hot water heat, oak floors, large front and back piazzas, electricity and gas, quiet street, best of locations, American one-family neighborhood. A1 in every respect; see this suite before renting; special inducements to small American family. Phone OWNER, Somerville 975-1 or Chas. H. Warren, Dor.

SMALL SUITES
ESPECIALLY ATTRACTIVE—2 rooms and bath, janitor and elevator service, electric light, steam heat. Apply to janitor, 393 Mass. ave., or WILLIAMS & BANGS, 18 Tremont st., Boston.

BACK BAY SUITES
BELVIEW HALL
728 COMMONWEALTH AVE.
COR. ST. MARY'S ST.
TO LET—1, 2, 3-room suites, with bath and kitchenette; extra large rooms, finely finished, with all latest improvements; just completed. Apply on the premises.

DENMARK HALL
JUST FINISHED, handsome two and three-room elevator suites, kitchenette; tiled bath rooms, every improvement, furnished or unfurnished, ready for immediate occupancy; rent from May 1. Apply on premises, 70 Denmark st. (formerly Batavia), near Hemenway st. Tel. B. B. 2540.

TO SUBLET for the summer, furnished corner apartment of 3 rooms and bath, for 4 or 5 months, beginning May 1st, if desired; rooms delightfully cool, having breeze always from the Charles river. Apply to HOTEL CAMBRIDGE, 483 Beacon st., Boston.

PROSPECT HILL, SOMERVILLE
Elegant suite of 8 rooms and bath, finest view in Somerville; gas and electric lights; rent $35 per month. Address 47 Munroe st., Somerville, Mass.

FOR RENT, best location in Dorchester, near Columbia rd. and Washington st., upper suite of 8 rooms in two-family house, hot water heaters, gas, electricity; new house, rent $45. O'MEARA & LYNCH, 612 Warren st., Roxbury.

UNTIL OCT. 1st—Furnished apartment, 4 rooms, bath, maid's room. Rent very low. 15 Claflin road, Brookline, suite 1. Tel. B. B. 5419-M.

BENLUMAY COURT—1619 MASSACHUSETTS AV., near Harvard College and new subway. First-class apartments. Apply to janitor or tel. Cambridge 2340 or 1576-1.

FOR RENT—In Winchester, suite of 7 sunny rooms in new cement house, good location; suitable for three adults. Tel. 857-M, Winchester.

GAINSBORO ST., 102, Suite 2—Furnished housekeeping apartment; c. h. w.; modern conveniences. Inquire suite 3.

HOUSEHOLD NEEDS HOUSEHOLD NEEDS

Protect the Top of Your Dining Table
FROM THE HEAT BY USING A
Bunker Hill Asbestos Table Cover
Made to fit all sizes of tables. Made with removable slips; also extra leaves and mats of the same material. We carry a complete line of
Everything in Asbestos
Including all kinds of Pipe Covering Material, and will be pleased to furnish men to apply the same. If the steam pipes in your house are not covered, let us show you that you are LOSING MONEY.
TURNER ASBESTOS CO., 251 Causeway St., Boston

Refrigerators
THE EDDY
EVER RELIABLE
The White Mountain
PURE WHITE STONE LINED
B. F. MACY
Formerly of F. A. WALKER & CO.
410 Boylston Street
Near Berkeley. Tel. 3699 B. B.
Catalogues.

TRY OUR
$9.50
VACUUM CLEANER
and you will STOP beating rugs.

J. W. BUSH
215 Huntington Av.
BOSTON, MASS.
Phone B. B. 4487-R

METAL ARTS & CRAFTS CO.
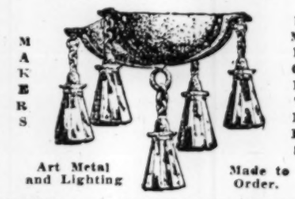
MAKERS IMPORTERS
Art Metal and Lighting
Made to Order.
SHOPS, 617 JACKSON BLVD., CHICAGO

7-Piece Cooking Outfit
THE SEVEN-PIECE outfit shown by us is one of the best and biggest offers ever made of its kind; seven pieces of enamelware; the low price and great value will surprise you. We invite you to call and investigate this offer. DUNDEE MFG. CO., 46 Chauncy st., Boston, Mass.
AGENTS WANTED

REAL ESTATE—COLORADO
FOR SALE—An income property, which rents for $1500 a year, expires April 15, 1913, with an option to renew the lease two years more at $1800 per year, located at Steamboat Springs, Col., a most beautiful tourist and summer resort. Steamboat Springs is the terminus of the Moffat R. R. is a town of 1500 people, and is the Switzerland of America. This hotel is located in the heart of the city, has 28 rooms, is electric lighted and has city water. Price $15,000, $5000 down, the remainder at 6% as desired, so far as time is concerned. This is the best bargain in in the country as I am disposing of this property in order to raise this amount of cash, which I must have at once. Address DR. R. E. JONES, 1441 17th st., Denver, Col.

D. A. CHAPIN
REAL ESTATE for sale and houses to rent. Woodlawn Park, Colorado.

GREEN MOUNTAIN FALLS, COLO.
FOR SALE OR RENT, 3 to 9-room houses. D. A. CHAPIN.

REAL ESTATE—CALIFORNIA
ALFALFA AND FIGS—Merced county, San Joaquin valley. This district proved finest in the state for alfalfa and fig culture. Land for sale in large or small tracts. Write for literature and prices. J. W. HINCHLIFFE, 338 Chamber of Commerce bldg., Pasadena, Cal.

ATTENTION—$225, San Anselmo, Switzerland of California, 55 min. from San Fran., beautiful, large, wooded lots; inc. town, all impts., dry, warm climate. Average winter temp. 65 deg.; pop. in 1900, 100; 1910, 3000. H. F. MANN, San Anselmo.

REAL ESTATE MORTGAGES
BENJAMIN P. SANDS
1051 OLD SOUTH BUILDING,
has money to loan on real estate at 5%.

NEW ENGLAND FARMS
LELAND FARM AGENCY Weekly circular free, a postal brings it. Dept. 76. P. F. Leland, 31 Milk st.

LAND
OWNERS are getting wealthy on Mississippi Valley land; it pays better than Stocks or Bonds, and absolutely safe. Write for my list of bargains. W. A. PHILLIPS, 428 Woolner bldg., Peoria, Ill.

APARTMENTS—NEW YORK
W. 123d ST., 601—Sixth floor, elevator apt., 5 rooms, all outside, overlooking Hudson, convenient subway and surface, ideal summer location, for rent June to October, reasonable. Phone 2220 Aud.

APARTMENTS TO LET—CHICAGO
WILL RENT well furnished 7-room apartment, near Jackson park, to reliable party, $45. Best transportation. B 3, 750 Peoples Gas bldg., Chicago.

ROOMS—CHICAGO
LIGHT, attractive rooms, single or en suite, overlooking Lincoln park and lake; connecting bath; electric light; private family; breakfast if desired. Address Z-2, 750 Peoples Gas bldg., Chicago. Phone Graceland 48.

FOR RENT—Large, light, furnished front room; second floor, house; private family; near I. C. R. R. C. W. M., 1353 E 59th st., Chicago.

LARGE outside room to lady employed; kitchen privileges, good transportation, very reasonable. 601 Belden ave., Chicago, 3d apartment.

TO LET—One room, $2.50, house, best transportation; Kenwood location. Phone Drexel 3378. 925 E. 44th st., Chicago.

OFFICES—CHICAGO
FOR RENT—Afternoon and evening hours in practitioner's office; in loop district. C 3, 750 Peoples Gas bldg., Chicago.

OUR PREMIER
BATHROOM STOOL
Covered with Our White Pyraline Finish

Guaranteed Not to Chip, Crack Or Flake
With Cork Top. The most comfortable Stool made. No Bathroom complete without it. Sold by dealers in high-grade Bathroom Supply, and sold in Boston by the following dealers: F. W. Webb Mfg. Co., the Sanitas Mfg. Co., the Deccico Co., Brown-Wales Co., Burdett & Williams Co., F. H. Thomas Co. Made by the
C. F. CHURCH MFG. CO.
HOLYOKE, MASS.

CATNIP BALL
10 cts., Everywhere

A Toy for Cats in a package of herbs for the amusement of any cat or kitten. Cats can't let it alone. Will last for years. On sale at any Drug, Bird or Toy Counters. Sent by mail to any address if they do not furnish them. NATIONAL PET SUPPLY CO., 174 MILK ST., BOSTON, MASS.
Amusing and an Exerciser.

Smoky Wallpapers
AND CEILINGS CLEANED
No dirt or Inconvenience. SATISFACTION GUARANTEED
JOHN FOYER
Painting, Decorating, Hardwood Finishing, Etc.
33 BROAD ST. Telephone Connection

Upholstered Furniture
Repaired by competent workmen at the factory of the
BAY STATE FURNITURE CO.
227 TREMONT ST., BOSTON
We make a specialty of SLIP COVERS.
Telephone Oxford 2194.

Folding BATH TUB
Costs little, no plumbing, little water. Weight 15 lbs. folds into small roll. Full length baths, far better than tin tubs. Lasts for years. Write for special agents offer and full description. Robinson Bath Cabinet Co., 732 Jefferson ave., Toledo, O., Mfrs. Tur. Bath Cabinets.

FINANCIAL
WE BUY AND LOAN on legacies and undivided estates. Quick and confidential service. ALVIN W. WHITTIER & CO., 16 State st., Boston.

ROOMS
Helvetia Chambers
FURNISHED ROOMS
Single and connecting, large and airy, beautiful outlook, steam heat, shower baths; cafe in building. References.
$2 to $5 Per Week.
706 Huntington Av.

ARLINGTON, 395 Massachusetts ave.—Pleasant, sunny room and kitchenette; all lines cars to Harvard square pass door; telephone; private family. Tel. Arl. 989-W.

BATAVIA ST., 16—Front parlor to let, either permanently or transiently. Tel. B. B. 4078-W.

BEAUTIFUL HOME in Back Bay for elderly person with an attendant of 3 years' experience. Address W. 2, Monitor Office.

BOYLSTON ST., 1075, Suite 6—Square front room, prettily furnished, continuous hot water. Tel. B. B. 4784-J.

BROOKLINE
Exceptionally pleasant furnished rooms in detached house; attractive outlook; breakfast if desired; 10 minutes from subway. Z 26, Monitor Office.

CEDAR ST., 74, ROXBURY—In quiet, refined home with spacious grounds, piazza, etc., single and connecting rooms, h. w. heat. Board optional. Tel. Rox. 2195-4.

FOLLEN ST., 7 (corner St. Botolph)—Clean, well furnished rooms in good neighborhood. $2.50 to $5; telephone.

GAINSBORO ST., 102, SUITE 2—Furnished 3-room housekeeping apartment, care, light and laundry, c. h. w. Tel.

GAINSBORO ST., 90, Suite 2—Front room in clean, quiet private home. Tel. B. B. 968.

GARRISON ST., 19—Sunny, square front rooms, nicely furnished, steam heat, telephone.

HEMENWAY ST., 118, SUITE 3
LARGE PLEASANT ROOM, kitchen privileges.

MRS. H. A. HILDRETH, 131 Newbury st.—Exclusive neighborhood; guests will find every comfort of a private home; large rooms with all modern improvements and fine home table. Ref. Tel. B. B. 3059-R.

NEWBURY ST., 9—Overlooking the Public Garden, lovely furnished rooms; tourists accommodated. Tel. B. B. 2186?.

NEWBURY ST—Parlor, hot and cold water, nice reception hall, suitable for professional man. Phone Back Bay 769-W.

NICELY FURNISHED ROOM and bath, first floor; private family; near subway station; $2. Tel. Camb. 3372-W.

ROOM REGISTRY
HUNTINGTON REAL ESTATE CO.,
30 Huntington Ave., Room 208.

ST. BOTOLPH ST., 169—Light housekeeping room, hot water heat and gas, $4; also large room on first floor. MRS. DEAN.

ST BOTOLPH ST., 200, Suite 2—Large sunny front parlor for business gentleman only. Tel. B. B. 2043-W.

WINTHROP BEACH, MASS. Fur. sunny rms., summer or winter, elec. lights, steam heat; 5c to Boston; small family, ocean front. Address M. R., 10 Harbor View ave.

WINTHROP, Shore Drive, 171, Suite 2, overlooking the ocean; pleasant rooms, homelike and attractive; near Shirley sta.

THE CHRISTIAN SCIENCE MONITOR Classified Advertising Columns bring returns. A telephone call to 4330 Back Bay will give you information as to terms.

RUBBER HEELS RUBBER HEELS

The difference between wearing O'Sullivan's Heels and *not* wearing them is the difference between the easy, natural, quiet gait and the clatter and shuffle of hard leather heels on hard wood floors and stony pavements.

That's the reason why more than one million people are today wearing O'Sullivan's Heels.

O'SULLIVAN'S HEELS
OF NEW LIVE RUBBER

attached to your shoes cost 50 cents, but give you many dollars' worth of comfort and satisfaction.

To men they give the quiet, confident bearing of success; to women the easy, graceful carriage—to both, rest and comfort.

O'Sullivanize Your Walk.

Go to your shoemaker today and ask him to attach O'Sullivan's Heels to your shoes. They will not change the appearance of your shoes whatever—but they will improve the appearance of your whole bearing greatly.

Then get out and walk and you will wonder how you ever got along without them.

EMBLEMS EMBLEMS

Design Pat'd.
OUR CATALOG
Showing this Design in Plain and Roman Finish, also set with Diamonds and Pearls, sent on request.
MADE ONLY BY
J. C. DERBY COMPANY, Inc. Concord, N. H.

PATENTS
C. S. GOODING Mechanical Engineer
Registered Attorney PATENTS
28 School st., Boston. Established 29 years.

AGENTS WANTED
WANTED—High-class agents, capable of approaching office men, manufacturers, etc., on our self-adjustable Electric Light Lamp Fixture, the greatest utility lamp in the market; permanent position and pleasant work. Write for agents' terms. RUNKELHESS MFG. CO., Milwaukee, Wis.

THE BULLARD COMPANY, 46 Cornhill, Boston, offers an especially good opportunity to one who can present (after instruction) a genuine public necessity.

HELP WANTED—FEMALE—N. Y.
COMPETENT stenographer and office assistant, $12-$14; give experience, church affiliations, references. L 11, 2093 Metropolitan bldg., New York.

BOARD AND ROOMS
BEACON ST., 855—From May 1st, a beautiful suite of rooms; private bath if desired; fur. or unfurnished, excellent board, splendid suite for family.

ONE LARGE ROOM and board at 249 Berkeley st., one door south of Commonwealth ave. MRS. J. A. ROBINSON.

BROOKLINE, Cypress st., 72—New house, newly furnished, 4 baths, piazza, grounds, 5 lines cars, near steam; tourists.

ST. JAMES ST., 29—To let, nicely furnished rooms; also excellent board. Tel. B. B. 2891-R.

BOARD AND ROOMS—NEW YORK
PRIVATE FAMILY of two adults living in beautiful suburb on Hudson (20 minutes from New York city) offer refined home for two paying guests; highest references given and required. Address M 11, 2093 Metropolitan bldg., New York.

BUSINESS OPPORTUNITIES
A Profitable Business
FOR A WOMAN
On account of my removal to another city I will sell my long established, profitable needlework shop, with full stock, patterns, designs and equipment; located in heart of retail district; price very reasonable. Address MISS DOOLITTLE, Westmoreland Apts., Milwaukee, Wis.

WE START you in a permanent business with us and furnish everything. We have new easy selling plans and seasonable leaders in the mail order line to keep factories busy. No canvassing; small capital; large profits; spare time only required; personal assistance. Write today for copyrighted plans, positive proof and sworn statements. J. M. PEASE MFG. CO., 256 Pease bldg., Michigan st., Buffalo, N. Y.

AN OPPORTUNITY to build a well-paying, permanent business will be given one man in each city. Investment may be large or small; always under your own control and yields over 100% yearly profit. Only earnest, capable men desired. References required. PERRY TIME RECORDERS CO., 711 New Era bldg., Chicago, Ill.

WANTED—Maker of fine breads and Parker House rolls, to consign daily in the city. Address Z 40, Monitor.

NOTICES
NOTICE TO CONTRACTORS—Sealed bids for building Section 3 of the Boylston-street subway, extending from Hereford street to 170 feet east of Exeter street, a distance of about 1900 linear feet, will be received by the undersigned until 12 o'clock M. of Tuesday, May 7th, 1912. Specifications and forms of contract can be obtained at 15 Beacon street, 8th floor, about Saturday, April 27. The right to reject any and all bids, and to award the contract as is deemed to be for the best interest of the City of Boston is reserved. By order of the BOSTON TRANSIT COMMISSION. B. LEIGHTON BEAL, Secretary.

THE CHRISTIAN SCIENCE MONITOR Classified Advertising Columns bring returns. A telephone call to 4330 Back Bay will give you information as to terms.

Rent Your Summer Property
The Monitor foresees a great demand for shore, inland and mountain property for the coming summer. If you wish to rent a farm or cottage why not write a brief—but complete—description of the property and nearby attractions, and place it in these columns? Three or four insertions should rent it to some of the Monitor's prosperous and reliable readers. The cost, if inserted three times, is 10 cents a line per insertion; if inserted once or twice, 12 cents a line per insertion; six words to the line.
Advertising Manager
THE CHRISTIAN SCIENCE MONITOR
Falmouth and St. Paul Streets, Boston, Mass.

RATES

One insertion 12c a line; three or more insertions, 10c a line. No advertisement taken for less than three lines

Classified Advertisements

Answers may be sent to New York Office, 2092-2093 Metropolitan Bldg., 1 Madison Ave., or Chicago Office, 750 People's Gas Bldg, Michigan Ave. and Adams St.

TELEPHONE

Your advertisement to 4330 Back Bay, or, if preferred, a representative will call on you to discuss advertising

WOMEN'S SPECIALTIES

BRITENUP

A DYE FOR LADIES' OLD OR NEW STRAW HATS
TWO KINDS ONLY
BLACK: Jet Glossy Effect
TRANSPARENT
To be used on Colored Hats only, plain or mixed, restoring original lustre.
APPLIED EASILY, DRIES QUICKLY, WATERPROOF.
BY MAIL POSTPAID, 25c
WHITTEMORE, WRIGHT CO., Inc., ... BOSTON
FOR SALE AT DRUG AND DEPARTMENT STORES

THE WELDEN CORSET

Each distinctive type of figure has been studied until every model is Perfect in accomplishing its particular mission for that individual figure.

The new models show more suppleness with less boning; equal firmness with less weight and finer finish of detail.

CUSTOM MADE.
READY TO WEAR.

PRICES $5.50 to $35.

Madame Welden
149 TREMONT ST., BOSTON.

Veronique Front Laced Corsets

permit beauty of the natural figure and modify defects without exaggeration in outline.
Expert fitters always in attendance.

Veronique Corset Co.
Rooms 510-513 Lawrence bldg.,
149 TREMONT ST., cor. WEST.
Telephone Oxford 3387.

The Welden

A number of Corsets of discontinued models will be sold perfectly regardless of cost. These are mostly medium length on the hip. Finest material and workmanship.

Madame Welden
149 TREMONT ST., BOSTON.

Exquisite Lavender Sachet

Four of these little bags of Lavender are eager to come to you. To step out of their dainty box into your bureau drawer, spreading exquisite fragrance into every corner. There is nothing nicer for the sachet than English Lavender.
Made by New England gentlewomen—as clean and dainty as the flower itself. With a beautifully hand illuminated card—a tasteful gift. Four Lavender Bags—post paid, 50c.
THE POHLSON GIFT SHOP
Main Street, PAWTUCKET, R. I.

LEONARD GLOVER
Representing
MACCORD STUDIOS
594 West End Ave. 89th St., New York
Fine embossed personal and commercial stationery, practitioners' billheads, cards, etc.

SINGER'S HAT BLEACHERY
Ladies' and Gents' Straw and Panama Hats
Cleansed, Dyed and Re-blocked into Latest Styles
149 Tremont St., Cor. West St.
Lawrence Building, Room 407, Boston.

FLAVORING EXTRACTS

SAUER'S PURE FLAVORING EXTRACTS have no equal; sold everywhere; 10c and 25c the bottle, at your grocer's.

TURKISH BATHS

Turkish, Russian and Roman Baths, Manicure, Ladies' Hair Dressing.
OSCAR R. LUNDIN.
LUNDIN TURKISH BATH
20 and 22 Carver St., Boston.
CAFE CONNECTED
Women's Entrance at No. 22
Men's at No. 20. Men at all hours
Women, week days 10 a.m. to 10 p. m.
Sundays, 12 to 10 p. m.
Telephone, Oxford 2068

CARPET CLEANING

RENOVATING for particular people. Carpets, rugs, portieres and upholstered furniture vacuum cleaned in the home; paints and windows washed. J. M. ARBUCKLE, 483 Mass. ave., Cambridge, Mass. Tel. Camb. 4733-W.

CATS

Boston Cat Club Selling Agency
Is prepared to supply a choice selection of Persian or Short-haired Cats and Kittens, for breeders or pets. For information address ESTELLE BRYANT, 36 College Ave., Somerville, Mass.

PETS

DR. DANIELS' DOG BREAD is best for dogs and puppies. At Drug and Grocery stores.

PLUMBING

McMahon & Jaques
ELECTRICIANS AND LOCKSMITHS
Established 1896
Tel. 420 B. B. 242 Mass. Ave., Boston

AUTOMOBILES

FOR SALE Woods electric brougham, 5-passenger, last year's model, in perfect condition, just out of the paint shop with entirely new finish from the wood up. Cost $2900, will sell for $2000, f. o. b. Minneapolis. Address S. S. CLARK, 409 Palace bldg., Minneapolis, Minn.

BOSTON SAFETY CRANK COMPANY, Inc
"The Crank Without The Kick"
For Automobiles and Motor Boats
Write for territory
585 Boylston St., Boston. 4922 B. B.

AUTOMOBILE BODY for sale, 1910 Peerless, complete with top and in perfect condition. J. B. JUDKINS CO., Merrimac, Mass.

FOR HIRE

6-CYLINDER TOURING CAR, DAY, WEEK OR MONTH. PHONE TREMONT 1191 J.

THE CHRISTIAN SCIENCE MONITOR Classified Advertising Columns bring returns. A telephone call to 4330 Back Bay will give you information as to terms.

WOMEN'S SPECIALTIES

Quimby's Candy Shop

THURSDAY, FRIDAY & SATURDAY
2300 lbs. Chocolate Seconds, 2 lbs. for 25c
Toasted Marshmallows, per lb... 19c
Chocolate Peppermints, per lb.... 19c
WEEK END SPECIALS:
Assorted Chocolates, full pound, per box 29c, 21c, 17c
Molasses Kisses, per lb..... 12½c
Granulated Sugar, to purchasers, per lb..... 5c
81 PORTLAND STREET

FURS REpaired altered dyed

At summer prices. Satisfaction guaranteed
COLD STORAGE VAULTS for Furs, etc. Sets 50c and upwards, coats $1 and upwards
Tel. Ox. 113

Aronson THE FURRIER
41 WEST ST., BOSTON, MASS.

The "CURLA"

Soft rubber hair curler. Ties, curls, crimps, waves and puffs. No wire, bone or metal. Being soft rubber only, it is great for children's hair. At all stores or 25c a set by mail. Three sizes. Three colors. Write for home agency plan.
MERKHAM TRADING COMPANY
Sole Mfrs., 7 W. 22nd St., New York City.

THE SHOPPING EXCHANGE
22 Mt. Vernon St., Boston.
Tel. Haymarket 3739.
Ladies who are too busy to do their own shopping may be relieved to know the services of an expert shopper are at their disposal. Send for booklet.

At Auction
HARDY ROSES
Every Tuesday and Friday at 9:30 a. m.
N. F. McCarthy & Co.,
Horticultural Auctioneers
84 Hawley St., Boston.

Solid Gold Cross and Crown Pin

Like illustration, $2.50 each; same design gold filled, guaranteed 10 years, $1.00. Every pin has a safety catch. Sent anywhere on receipt of price.
Otis, Lane & Company
46 Cornhill, Boston, Mass.

LADIES' STRAW HATS REMODELED
Call or write for style.
BARRETT & CO.,
Hat Mnfrs.,
164A Tremont Street.

DOLL REPAIRING
Of all kinds; all missing parts supplied, eyes replaced; dolls' dressmaking. DOLL SHOP, 59 Temple pl., Boston. Tel. Ox. 895-W.

EXCLUSIVE DESIGNS, latest styles in spring and summer millinery.
MISS M. E. FORD,
136 Newbury st., between Clarendon and Dartmouth sts. Tel B. B. 969-W.

You are invited to the
Exhibition & Sale of Hand-Made Silver
Afternoons 2 to 4. 79 Chestnut St.
GEBELEIN'S SILVER SHOP

MADAME MAY & CO.
15 Temple Place
Children's Hair Cutting a Specialty

BUREAU OF ALTERATION AND SEWING—Cutting and making Custom Shirt Waists and Petticoats. 1084 Washington st.

BOOKS

A GIFT BOOK

The Life of Mary Baker Eddy
By SIBYL WILBUR
New and Enlarged Edition.
PRICE $3.00 A COPY
A beautiful Edition de Luxe at $5.00 per copy
This book may be purchased through any Reading Room in the United States or abroad, or from The Christian Science Publishing Society, Boston, Mass., or direct from the publishers
250 Huntington Avenue, Boston, Mass.

BOOKS Old and New

A full line of Foreign and American Magazines and Periodicals
Back Numbers of Leading Magazines
FOUNTAIN PENS
SMITH & McCANCE
BOOKSELLERS AND IMPORTERS
38 Bromfield St., Boston
Telephone your orders—Fort Hill 2221

CASH ON THE SPOT and highest prices paid for Stoddard Lectures, Century Dictionaries, New International Encyclopedias, complete libraries in any number of volumes purchased from any part of the world; correspondence invited. WILLIAMS' BOOK STORE, 349 Washington st., Boston.

$50,000
TO SPEND FOR BOOKS. CORNHILL BOOK SHOP, 58 Cornhill, Boston, Mass.

JEWELRY

CROSS & CROWN Jewelry
No. 51 Scarf Pin $6.00
For special orders or pins to be made over I not only have the experience but the very best facilities for doing the work well. I furnish diamonds and other stones.
A catalogue upon request.
J. C. DERBY
30 NORTH MAIN STREET,
Concord, N. H.

MEN'S SPECIALTIES

Toupees
GUARANTEED
MME. PEAL & SON
30 Taylor Arcade
Cleveland, O.
BEFORE. AFTER.

LONGLEY HATS
ASK your dealer for them. JOHN R. NORRIS, traveling representative for Washington, Montana, Oregon and Northern Idaho. Hdqrs. 210 W. Adams st., Chicago.

FURNITURE

HIGHEST PRICE PAID FOR ALL KINDS OF 2ND HAND FURNITURE AND RUGS. CASTLE FURNITURE CO., 377 TREMONT ST. TEL. TREMONT 983.

FOR SALE Partial set of gold-band Cauldon china, leather couch, dining room furniture, etc. 178 Court rd., Winthrop Cen.

DOORS AND WINDOWS

SCREENS for Windows AND DOORS
E. A. CARLISLE & POPE CO.,
2 Sudbury Street : : : Boston

HARD WOOD FLOORS

NATIONAL HARDWOOD FLOOR CO. Thin floors in all designs. Old floors renovated and repolished. Tel. 2203 Fort Hill. 50 High St., Boston, Mass.

DESKS, SHOW CASES, ETC.

BARGAINS in rolltops; everything for store or office. H. A. DUNSHEE, 14 Columbia st., between Bedford and Essex sts.

INVESTIGATIONS

CIVIL WORK handled, habits and associates of any person investigated; terms reasonable; absolute secrecy. TAYLOR & CO., 15 School st., Boston, rm. 35. Phone Fort Hill 2556. Nights, Brookline 2226-W.

WANTED

WANTED

A complete file of The Christian Science Monitor since it started Nov. 25, 1908, any edition, for an historical society. Address CIRCULATION DEPT., The Christian Science Monitor, Falmouth and St. Paul sts., Boston, Mass.

PUBLIC ACCOUNTANTS

WILLIAM FRANKLIN HALL
CERTIFIED PUBLIC ACCOUNTANT.
Books audited. Examinations and investigations conducted with the utmost care and efficiency.
53 STATE STREET
Exchange Building, Boston, Mass.

EUROPEAN ADVERTISING

HOUSES FOR RENT

BLACKHEATH

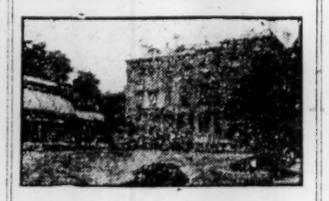

London, England
ATTRACTIVE OPPORTUNITY FOR SPENDING SUMMER VACATION IN EUROPE. SUITABLE FOR PARTY OF FRIENDS OR CLUB. A Large, Commodious Mansion (Young Ladies' College), about 20 minutes' rail of City and West End, to be let furnished—plate and linen—from July 29th to Sept. 9th. Accommodation: Four very spacious reception rooms (one 45 x 24 feet); fifteen bedrooms, bath rooms, etc., good offices, perfect plumbing, large garden with tennis lawn and conservatories; stands on high ground, close to Heath, Greenwich Park and Observatory; fine golf links, lovely drives, bracing. Early applications for particulars to MISSES WOOD AND ORAM, Knightsville College, Blackheath, London, S. E., Eng. Telegrams: "Bombproof," London, or Charles Cullen Oram, West Haven, Conn., U. S. A.

LOS ANGELES

PRINTING

Folder Printing
Brochure Printing

To be able to do a job a little better than the other fellow—that is our idea of Service.

And that is our aim in Printing—to produce Folders and Brochures really effective—specialized work in this important line of publicity.

Let us consult with you.

The Bolton Printing Co. Inc.
F-6621 Main 5213 204 East Fourth St.
LOS ANGELES, CAL.

BUNGALOWS

BUNGALOW BOOK

100 PLANS 36c IN STAMPS
Our big bungalow book has 100 bungalow pictures. Each with floor plans, complete description of materials, cost of building, etc. Our plans and estimates are based on practise, not theory. We have over 1200 complete sets of plans. Our big bungalow book shows 100 homes costing $750 to $3000. We furnish blue-prints, specifications, detailed plans, etc., at a fraction of the cost architects charge. Our big bungalow book formerly sold at $1. We now offer our new edition postpaid anywhere for only 36c in stamps. Write us today, saying: "Enclosed find 36c in stamps; please send me, all charges prepaid, your big bungalow book." Address: YE PLANRY BUILDING CO., 523 Title Bldg., Los Angeles, Cal.

REAL ESTATE

THERE are a FEW choice sections of government land open for entry within 60 miles of Los Angeles. Address E. F. J. OTTARSON, 1252½ Temple st., Los Angeles, Cal.

MUSICAL ARTISTS

CLIFFORD LOTT
BARITONE
Under direction of Wolfsohn Musical Bureau of N. Y.
L. E. Behymer, Los Angeles, Cal.

DENTISTRY

MORIN DENTAL OFFICE
ARTHUR H. DOBRIN, D. D. S.
496 Massachusetts Ave., cor. Tremont St.
Hours 10 a. m. to 8 p. m. Tel. Tre. 1357-W.

DR. BRADFORD NELSON POWELL,
Tel. Ox. 1290—149 Tremont St.
Rooms 910, 911, Lawrence Bldg., Boston.

DR. G. H. RICHARDSON
7 W. Madison St.
Tel. Randolph 797. CHICAGO.

DR. D. V. BOWER,
Suite 1430, Peoples Gas Building,
Telephone Central 6374. CHICAGO.

DR. C. FRANKLIN HARTT,
1006 Masonic Temple.
Phone Central 5891. CHICAGO.

LAWYERS

VIRGIL H. CLYMER
THOMAS W. DIXSON
Attorneys and Counsellors at Law,
626 Gurney bldg., Syracuse, N. Y.

DEAN & CUSHMAN,
Attorneys and Counsellors at Law,
18 TREMONT ST., BOSTON.

LEX N. MITCHELL, Lawyer
PUNXSUTAWNEY, PA.

WILLIAM C. MAYNE,
Attorney and Counsellor-at-Law
Mutual Life Bldg., Philadelphia, Pa.

FREDERICK A. BANGS,
LAWYER,
522 First National Bank Bldg., Chicago.

ELIJAH C. WOOD,
Attorney and Counsellor,
218 LA SALLE ST., CHICAGO.

ATTORNEYS can frequently secure good non-resident clients by publishing their professional cards in this column.

PIANOS

PERFECTLY NEW PIANO
EXCEPTIONAL PRICE. HERBERT, 66 West 109th st., New York city.

TRAVEL

EUROPE $185—Italy to England. Sail from Boston June 29. MRS. WALLACE M. BURT, Woburn, Mass. Tel. 288-1.

PUBLIC STENOGRAPHERS—CHICAGO

KATHERINE M. SMITH
425 Comm. National Bank Bldg., Chicago.
Phone Randolph 2466. Prices reasonable.

ST. LOUIS ADVERTISEMENTS

PUBLIC STENOGRAPHERS

Public Stenographers
MAUDE B. FORRESTER—Also notary. Phones Bell, Olive 3476; Kinloch, Central 6233. 1007 Wright bldg., St. Louis.

LAWYERS

JOHN C. HIGDON,
Attorney and Counsellor-at-Law
Patent and Trade-Mark Causes
Central Natl. Bank Bldg., St. Louis.

Advertisements
Intended to appear in all editions of
Saturday's Monitor
Should reach The Monitor office
Not Later Than Friday Afternoon
To insure proper Classification.

ST. LOUIS ADVERTISEMENTS

HOUSEHOLD NEEDS

Kin. Cen. 9589-R Bell, Tyler 1162
J. A. Steinhauser & Co.
Window Shades Made to Order.
Picture Frames of All Kinds to Order.
Curtain Rods, Poles, Lace Curtains and Draperies
Estimates Furnished
5009 Florissant Ave., ST. LOUIS.

FLORISTS

WE EXCEL IN ART.
Metropolitan FLORAL Co
GRAND & OLIVE ST.
ST. LOUIS.
We deliver to all parts of United States and Canada.
Phone Lindell 2970.

We Give the "Earth" with Every Plant
Mail and phone orders filled.
GRIMM & GORLY
Florists
SEVENTH AND WASHINGTON STS.,
ST. LOUIS
Long Distance Phone Bell Tyler 1104
Kinloch Central 4131

Mullanphy Florist
ST. LOUIS Mo.
3520 N. GRAND AVE.

PAINTERS AND DECORATORS

Baldwin-Urquhart Decorating Co.
All Exterior and Interior Painting and Decorating
5906-8 DELMAR BLVD.,
Phone Cabany 1036. ST. LOUIS

STATIONERS AND PRINTERS

314 N. 6th St. Louis
Adams
Stationers and Printers
Rubber Stamps, Seals and Stencils
New location, Sixth street, opposite EQUITABLE BUILDING.

AUTOMOBILE SUPPLIES

BART S. ADAMS
3410 Lindell Ave., St. Louis, Mo.
All kinds of Tires and Accessories. Send for an E-Z Auto Starter 4 cyl., $20. Tire and Tube Repairing a specialty.

MEN'S SPECIALTIES

Crown-all Hat Co.
SEVENTH AT ST. CHARLES ST. LOUIS NINTH AT PINE
$3 and $2 Hats
Silk Hats $5

Brooks'
704 N. Kingshighway—Delmar Bldg.,
ST. LOUIS, MO.
Snappy Fixings for Men

MUSICAL INSTRUMENTS

Geo. Kilgen & Son
PIPE ORGANS
ST. LOUIS, MO.

RESTAURANTS

Bakery, Lunch Room and Restaurant
A. J. Piatt Bakery Co.
115 Washington Ave. ST. LOUIS
Phone Bell Main 812.
Special Dining Room on second floor for Ladies

PUBLIC STENOGRAPHERS

ADDIE H. MYLER, Notary,
Phone Bell Olive 3006
Room 422, 510 Pine st.,
St. Louis.

SAFES

JOHN BAUMANN SAFE CO.
New and Second Hand SAFES
413 Washington Ave., ST. LOUIS, MO.

HOUSEHOLD NEEDS HOUSEHOLD NEEDS

THE "QUALITY" STORE FOR
Home Furnishings
Furniture, Carpets, Etc., of the better kind at prices that are no higher
J. H. Buettner & Co.
Washington Av. and Seventh St.
ST. LOUIS, MO.

—THE—
DAYLIGHT STORE
Where all goods are marked in plain figures—and are one price to all.
FURNITURE, CARPETS and All Home Furnishings
CASH OR CREDIT.
MAY, STERN & CO.,
S. E. corner 12th and Olive Sts.,
ST. LOUIS, MO.

J. KENNARD & SONS CARPET CO.
Washington Ave. and Fourth St., - ST. LOUIS
CARPETS, ORIENTAL AND DOMESTIC RUGS
CURTAINS AND HOME FURNISHINGS
Largest Dealers in These Goods in the West
Special Prices to Churches and Public Buildings

WOMEN'S SPECIALTIES WOMEN'S SPECIALTIES

Garland's
409-411-413 Broadway, ST. LOUIS
THE LARGEST Distributors in America of High Class Apparel for Women, Misses and Children
THE STORE where STYLE does not necessarily mean high prices
THOMAS W. GARLAND

CHAPMAN BROS. CLOTHES CLEANSERS
5904 DELMAR AVE.
3110-12 ARSENAL ST.
ST. LOUIS
Specialists in Dry Cleaning
Good Work Prompt Service
Cabany 1700

We excel in values.
Opal Candy Co.
Phones: Monroe 2020. Delmar 1631-L
Delmar Building
Kingshighway and Delmar Av.,
ST. LOUIS

SPIRELLA CORSETS
STRICTLY CUSTOM MADE.
FRONT AND BACK LACE.

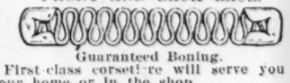

Guaranteed Boning.
First-class corsetiere will serve you in your home or in the shop.
Call or telephone.
SPIRELLA CORSET SHOP,
ST. LOUIS.
Helen A. Jenkins, Mgr. 446 Century Bldg. Phone Olive 306.

Whelan-Aehle-Hutchinson
Jewelry Company
621 LOCUST ST., ST. LOUIS.
LEATHER GOODS
Whether in staple articles like hand bags, or novelties like a motor toilet outfit, our leather goods are all of that quality carried only by the best jewelry stores.

Gertrude Klein
Spring and Summer Models.
Delmar Building, 712 N. Kingshighway,
ST. LOUIS, MO.

Deam Stublefield
Millinery
Exclusive Patterns
Cor. Euclid and McPherson Aves.
Phone Forest 4983 ST. LOUIS.

NEATLY DRESSED LADIES
Are Admired by Everybody
M. M. GAROIAN,
Ladies' Tailor
Delmar Building, 710 N. Kingshighway
ST. LOUIS

Edith G. Martin
Imported Millinery,
Bell phone: Forest 7800. 4444 Olive St.
ST. LOUIS

MEN'S SPECIALTIES MEN'S SPECIALTIES

Werner & Werner
QUALITY CORNER
On Locust Street at Sixth
ST. LOUIS
Apparel of Quality for Men and Boys, Most Reasonably Priced.

MATTHEWS WANTS YOUR HEAD
700 PINE ST.
Trade Mark
Registered Dec. 5, 1905, U. S. Patent Office
ALFRED MATTHEWS, Hatter, St. Louis

TAILORS
USSELMAN & WRIGHT
... TAILORS ...
Individuality, Style and Service for Gentlemen.
403 EQUITABLE BUILDING.
ST. LOUIS

MUSICAL INSTRUCTORS

MRS. S. L. PHIPPS
SCHOOL OF MUSIC.
Grand 374S-R ST. LOUIS Castleman Avenue 4162

NURSERIES

SANDERS' NURSERIES
TREES, Plants and Cut Flowers, Decorations and Floral Designs. Floral Store and Office, 623 Clara ave., near cor. Delmar, St. Louis. Nurseries, Clayton, Mo. Tels.

For a free advertisement write your "wants" on separate piece of paper and attach it to blank at top of page 2.

Classified Advertisements

SPACE IS NOT GIVEN ON THIS PAGE TO ADVERTISEMENTS FOR PERSONS WANTED TO HANDLE GOODS ON COMMISSION OR TO ADVERTISEMENTS SOLICITING BUSINESS PATRONAGE

The advertisements upon this page are inserted free and persons interested must exercise discretion in all correspondence concerning the same.

Leave your Free Want Ads. with the following newsdealers:

BOSTON
Stefano Badesa, 34 Atlantic ave.
Barney Brown, 368 Cambridge st.
A. F. Bolt, 675 Shawmut ave.
G. A. Harvey, 475 Columbus ave.
F. Kendrick, 772 Tremont st.
Arthur C. Lane, 59 Charles st.
Jennie Marzynski, 104 Elliot st.
Chas. A. Ochs & Co., 1781 Washington.
P. E. Richardson, 538 Tremont st.
Minard & Thompson, 797 Harrison ave.

EAST BOSTON
H. L. Buswell, 1042 Saratoga st.
A. Cawthorne, 312 Meridian st.
Richard McDonnell, 80 Meridian st.
Miss J. Annie Taylor, 279 Meridian st.

SOUTH BOSTON
Howard Frisbee, 104 Dorchester st.
T. A. Kenney, 70 West Broadway.
S. D. James, 365 West Broadway.

ALLSTON
Allston News Co.

AMESBURY
Howes & Allen, 14 Main st.

ANDOVER
O. P. Chase.

ARLINGTON
Arlington News Company.

ATTLEBORO
L. H. Cooper.

AYER
Sherwin & Co.

BEVERLY
Beverly News Company.

BRIGHTON
E. F. Perry, 338 Washington st.

BROOKLINE
W. D. Paine, 239 Washington st.

BROCKTON
George C. Holmes, 58 Main st.
E. M. Thompson, 17 Center st.

CAMBRIDGE
Amee Bros., Harvard square.
F. L. Beunke, 563 Massachusetts ave.

CANTON
George B. Loud.

CHELSEA
as. Blandford, 128 Winnisimmet st.
Smith Brothers, 196 Broadway.
William Corson, 2 Washington ave.

DANVERS
Danvers News Agency.

EAST CAMBRIDGE
D. B. Shaughnessy, 278 Cambridge st.

NORTH CAMBRIDGE
James W. Hunnewell, 2074 Mass. ave.

CHARLESTOWN
S. A. Wilcox, 7 Main st.

DORCHESTER
B. H. Hunt, 1466 Dorchester ave.
Charles A. O'Donnell, 205 Bowdoin st.

EVERETT
M. B. French, 434 Broadway.
J. H. McDonald, Glendale square.

FALL RIVER
J. W. Mills, newsdealer, 41 So. Main.

FAULKNER
L. M. Harcourt.

FITCHBURG
Lewis O. West, Broad st.

FRANKLIN
J. W. Batchelder.

FOREST HILLS
James H. Litchfield, 18 Hyde Pk. ave.

GLOUCESTER
Frank M. Shurtleff, 114 Main st.

HAVERHILL
William E. How, 27 Washington sq.

HUDSON
Charles G. Fairbanks Co., 23 Main st.

JAMAICA PLAIN
Barrett & Cannon, 114 South st.
P. F. Dresser, 731 Center st.

LAWRENCE
James L. Fox, 20 Franklin st.

LEOMINSTER
A. C. Hosmer.

LOWELL
G. C. Prince & Son, 108 Merrimac st.

LYNN
B. N. Breed, 33 Market square.
F. W. Newhall, Lewis, cor. Breed st.

MALDEN
L. P. Russell, 83 Ferry st.
H. W. Sherburne (B. & M. R. R.)

MANCHESTER, MASS.
L. W. Floyd.

MEDFORD
W. C. Morse, 94 Washington st.
Frank H. Peak, 13½ Riverside ave.

MEDFORD HILLSIDE
Frank B. Gilman, 334 Boston ave.

WEST MEDFORD
N. E. Wilbur, 476 High st.

MELROSE
George L. Lawrence.

NEEDHAM
V. A. Rowe.

NEW BEDFORD
G. L. Briggs, 161 Purchase st.

NEWBURYPORT
Fowles News Company, 17 State st.

ROCKLAND
A. S. Peterson.

ROSLINDALE
W. W. Davis, 25 Poplar st.

PLYMOUTH
Charles A. Smith.

QUINCY
L. A. Chapin.

READING
M. F. Charles.

ROXBURY
R. Allison & Co., 358B Warren st.
A. D. Williams, 146 Dudley st.
W. E. Robbins, 3107 Washington st.
W. E. Robbins, Egleston square.

SALEM
A. F. Goldsmith & Co., 4 Barton sq.

SOMERVILLE
Al. Ward, 245 Pearl st., Winter Hill.
H. W. Leach, 365 Somerville ave.

SOUTH FRAMINGHAM
J. F. Eber.

SPRINGFIELD, MASS.
Roberts Shops, 82 Main, 215 Main, 156 Bridge and 520 Main st.
C. L. Wirt, 76 Harrison ave.
The Knickerbocker, 160 State st.
W. F. Conklin & Co., 457 State st.
Highland Paint & W. P. Co., 814 State st.
Miner & Co., Inc., 310 Main st.
Nash & Co., 371 Main st.

STONEHAM
A. W. Rice.

THE NEWTONS
G. F. Briggs, 273 Wash. st., Newton.
W. F. Woodman, 1241 Center st., Newton Center.
C. H. Stacey, P. O. bldg., W. Newton.
A. V. Harrington, Coles block, 365 Center st., Newton.
T. A. Geist, 821 Washington st., Newtonville.
Charles H. Stacy, West Newton.
C. H. Bakeman, Newton Upper Falls.

WALTHAM
E. S. Ball, 609 Main st.
W. N. Towne, 229 Moody st.

WAVERLEY
W. J. Kewer, 18 Church st.

WEST SOMERVILLE
L. H. Steele, 11 College ave.

WEYMOUTH
C. H. Smith.

WINCHESTER
Winchester News Co.

WOBURN
Moore & Parker.

WORCESTER
F. A. Easton Company.

CONNECTICUT

BRIDGEPORT
Bridgeport News Co., 248 Middle st.

NEW HAVEN
The Connecticut News Co., 204 State St.

MAINE

BANGOR—O. C. Bean.
BATH—L. B. Swett & Co.

LEWISTON
N. D. Estes, 80 Lisbon st.

PORTLAND
J. W. Peterson, 177 Middle st.

NEW HAMPSHIRE

CONCORD
W. C. Gibson, 106 North Main st.
Eugene Sullivan & Co., 1 No. Main st.

MANCHESTER
L. T. Mead, 12 Hanover st.
NASHUA—F. P. Trow.

PORTSMOUTH
Portsmouth News Agency, 21 Congress st.

RHODE ISLAND

WESTERLY—A. N. Nash.

VERMONT

NEWPORT
Bigelow's Pharmacy.

ST. JOHNSBURY
Randall & Whitcomb, 27 Main st.

BOSTON AND N. E.

HELP WANTED—MALE

ADVERTISING SOLICITOR—we have an opening for a clean-cut, experienced man for work in Boston and vicinity; call before 10:30 a. m. A. Q. COLE & CO., 161 Summer st., Boston. 30

ALLEY BOYS wanted for card room, woolen mill. LEWIS EMP. AGENCY, 318 Main st., Springfield; J. R. Smith bldg., Holyoke. 24

AUTOMOBILE REPAIR MAN and machinist, competent, wanted to take charge of shop in Boston employing 8 to 10 men; first-class pay; special opportunity for reliable man who knows his business; give age, reference and experience; Boston man preferred. Apply by letter only to O. H. SCHILDBACH, 36 Columbia st., Brookline, Mass. 27

AUTOMOBILE INSPECTOR. LEWIS EMP. AGENCY, 318 Main st., Springfield; J. R. Smith bldg., Holyoke. 29

AUTOMATIC SCREW MACHINE HANDS. LEWIS EMP. AGENCY, 318 Main st., Springfield; J. R. Smith bldg., Holyoke. 29

BAKER wanted, summer hotel. BROOKLINE VILLAGE EMP. & REF. ASSN., 129 Washington st., Brookline, Mass. 29

BLACKSMITH, good shoer. LEWIS EMP. AGENCY, 318 Main st., Springfield; J. R. Smith bldg., Holyoke, Mass. 29

BOAT BUILDERS wanted; state experience and wages expected. CAPE COD POWER DORY CO., Wareham, Mass. 29

BOX SHOOK FITTERS wanted. Apply BAILEY LUMBER CO., Suncook, N. H. 27

BOY WANTED in printing establishment; one who has some experience on cylinder press; ask for manager. HAIRENIK PRESS, 7 Bennet st., Boston. 25

BOY—Wanted, capable American boy to make himself generally useful and learn the business. PINKHAM PRESS, 234 Congress st., Boston. 27

BOY (American) wanted to learn woolen business. Apply at 9 a. m., BLAKE & STEARNS, 87 Summer st., Boston. 27

BOYS—Good opportunity for boys who want to learn the wholesale dry goods business; we have a few openings for boys who are willing to start on small salary and work their way up in our business; only those who are in earnest need apply. WALKER-STETSON COMPANY, Essex and Lincoln sts., Boston. 24

BRICK SETTER wanted at once; one who has had experience with machine gang and can furnish references. Apply to C. L. SAUTER, Northampton, Mass. 25

BULLARD BORING MILL HANDS. LEWIS EMP. AGENCY, 318 Main st., Springfield; J. R. Smith bldg., Holyoke. 29

CHEF wanted, hotel out of town. BROOKLINE VILLAGE EMP. & REF. ASSN., 129 Washington st., Brookline, Mass. 29

COATMAKER wanted at once; come ready for work; good pay to right party. ERIC BREIMING, 191 Main st., Marlboro, Mass. 27

COATMAKER wanted, first-class, only same need apply; apply by letter only. M. J. BLACHER, room 200, Myrick bldg., Springfield, Mass. 29

COUNTERS AND FINISHERS, paper mill. LEWIS EMP. AGENCY, 318 Main st., Springfield; J. R. Smith bldg., Holyoke. 24

CUTTERS—Wanted in a cut sole shop, experienced sole sorters and cutters on the Knox cutting machine; we also have an opening for a few bright young men 16 to 18 years of age. Apply by letter to 206 Broad st., HILLIARD & MERRILL, Inc., Lynn, Mass. 24

DRAFTSMAN, machine tool work; state age, experience, employed or unemployed. ALMOND CO., Ashburnham, Mass. 25

DRAWING-ROOM HELP wanted for worsted mills; send stamp for reply. CITY EMP. OFFICE, 53 Central st., rm. 38, Lowell, Mass.; tel. 2698. 27

ENGRAVER—Wanted, book die engraver. FORT HILL ENGRAVING CO., 113 Pearl st., Boston. 30

EXPERIENCED HANDS wanted on Links knitting goods machines for infants' wear; also man or woman to take charge. E. M. GREENHUT, 19 Morris st., Hartford, Conn. 29

FARMHANDS wanted; must be temperate and experienced; send stamp for reply. CITY EMP. OFFICE, 53 Central st., rm. 38, Lowell, Mass. 27

FARM HANDS, experienced; must be able to do milking; good wages. BROOKLINE VILLAGE EMP. & REF. ASSN., 129 Washington st., Brookline, Mass. 29

FINISHERS for woolen mills. LEWIS EMP. AGENCY, 318 Main st., Springfield; J. R. Smith bldg., Holyoke. 24

GEAR CUTTER. LEWIS EMP. AGENCY, 318 Main st., Springfield; J. R. Smith bldg., Holyoke. 29

HARNESS MAKERS and machine operators wanted for harness factory; good wages steady employment; also head cutter; $30 week. LINDSEY MFG. CO., Titusville, Pa. 24

HEAD WAITER wanted for commercial hotel employing 10 or 12 waitresses; big summer tourist business; clean, temperate man with captain experience would be considered. Write, Manager, THE BERWICK HOTEL, Rutland, Vt. 27

ICE CREAM—Wanted, capable young man; must have experience. VOGEL'S CONFECTIONERY, Brookline, Mass. 25

JACKSPOOLERS, experienced, wanted for worsted mills; send stamp for reply. CITY EMP. OFFICE, 53 Central st., rm. 38, Lowell, Mass.; tel. 2698. 27

JOB PRESSMAN wanted; steady work to competent man. JOHN C. OTTO, Springfield, Mass. 24

JOB PRESS FEEDERS wanted, experienced; steady work and opportunity to advance. JOHN C. OTTO, Springfield, Mass. 24

JOB PRESSMAN wanted; steady job to reliable, capable man; must be first-class. SCOTT PRINTING CO., Wakefield, Mass. 27

JOB PRESSMAN wanted. E. L. HILDRETH & CO., Brattleboro, Vt. 27

LOOM FIXERS on Draper looms. LEWIS EMP. AGENCY, 318 Main st., Springfield; J. R. Smith bldg., Holyoke. 24

MACHINE TENDER wanted. LEWIS EMP. AGENCY, 318 Main st., Springfield; J. R. Smith bldg., Holyoke, Mass. 29

MACHINISTS wanted. LEWIS EMP. AGENCY, 318 Main st., Springfield; J. R. Smith bldg., Holyoke, Mass. 29

MAN to hitch on crane. LEWIS EMP. AGENCY, 318 Main st., Springfield; J. R. Smith bldg., Holyoke. 29

MAN AND WIFE wanted for institutional work; woman must be good cook and capable of teaching girls same; work is in farmhouse, cooking for 14 men; man must be a farmhand. Write and send references to INDUSTRIAL SCHOOL FOR GIRLS, Lancaster, Mass. 30

MAN AND WIFE for farm. LEWIS EMP. AGENCY, 318 Main st., Springfield; J. R. Smith bldg., Holyoke, Mass. 29

MAN AND WIFE wanted who will exchange services for rent of sunny suite of basement rooms, with heat and light; references. HENRIETTA M. NOURSE, 8 St. James ave., Boston. 30

MILLWRIGHT with first or second class engineer's license. LEWIS EMP. AGENCY, 318 Main st., Springfield; J. R. Smith bldg., Holyoke. 24

MILLWRIGHT with second class engineer's license. LEWIS EMP. AGENCY, 318 Main st., Springfield; J. R. Smith bldg., Holyoke. 29

OFFICE BOY wanted; high school graduate preferred. Apply with references. BARRETT MFG. CO., 297 Franklin st., Boston. 25

OPERATORS Wanted, 6 men for operating molding machines; experience not essential, but preferred. DEANE STEAM PUMP CO., Holyoke, Mass. 30

PAPER FINISHERS. LEWIS EMP. AGENCY, 318 Main st., Springfield; J. R. Smith bldg., Holyoke. 29

PICTURE FRAMER wanted at once; only those who can furnish first-class references need apply; young man preferred. E. KINSMAN BANKS, 5 Hale st., Beverly, Mass. 29

RING SPINNERS AND SPOOLER TENDERS wanted; intermediate and speeder tenders; good wages and steady work. Apply to ATLANTIC COTTON MILLS, Lawrence, Mass. 29

PIPER'S HELPER, polisher. LEWIS EMP. AGENCY, 318 Main st., Springfield; J. R. Smith bldg., Holyoke. 29

PLUMBERS (2), first-class, wanted. Apply EDWARD H. GREGORY, 880 South Water st., New Bedford, Mass. 29

POLISHER wanted. LEWIS EMP. AGENCY, 318 Main st., Springfield; J. R. Smith bldg., Holyoke, Mass. 29

PRESSER wanted; steady, year-round work, good pay, to right man; apply in person only. BOSTON DYE HOUSE, 169 Norfolk ave., Roxbury, Mass. 29

SALESMAN wanted, experienced, to call on plumbers; good pay and permanent position for capable young man; apply by letter only, giving reference. NEW ENGLAND MFG. CO., 134 Kimball bldg., Boston. 27

SALESMAN wanted, experienced, to call on plumbers; good pay for capable young man; give references with application; bank references preferable. NEW ENGLAND MFG. CO., 134 Kimball bldg., Boston. 30

SHEET METAL WORKERS wanted familiar with cornices, skylights and window work. HENRY WEYAND CO., Inc., Waterbury, Conn. 25

SUMMER WORK for husky college youth wanted on farm or by the sea in charge of boats; could tutor also. Address GEORGE P. MORRIS, 56 Geenough st., Brookline, Mass. 30

TAILOR wanted who understands pressing and busheling; steady job year around; apply at once. SAVOY TAILORING CO., 246½ Essex st., Salem, Mass. 29

TOOLMAKERS wanted. LEWIS EMP. AGENCY, 318 Main st., Springfield; J. R. Smith bldg., Holyoke, Mass. 29

TWISTERS wanted for worsted mills, experienced; send stamp for reply. CITY EMP. OFFICE, 53 Central st., rm. 38, Lowell, Mass.; tel. 2698. 27

TWISTER TENDERS wanted, experienced; cotton yarn. Apply BALLOU YARN CO., 189 Charles st., Boston. 29

UNION COREMAKER wanted. LEWIS EMP. AGENCY, 318 Main st., Springfield; J. R. Smith bldg., Holyoke, Mass. 29

UPHOLSTERER, first-class, all-round, wanted. Apply at once to H. L. GERRY, Hopkinton, Mass. 25

WAITER, club, exp.; $35 mo. BROOKLINE VILLAGE EMP. & REF. ASSN., 129 Washington st., Brookline, Mass. 29

WASHMAN (A1) wanted for first-class laundry. RUTTERS STEAM LAUNDRY, Brook st., Lawrence, Mass. 25

WEAVERS on cotton cloth. LEWIS EMP. AGENCY, 318 Main st., Springfield; J. R. Smith bldg., Holyoke. 24

WEAVERS and card room help, laborers. LEWIS EMP. AGENCY, 318 Main st., Springfield; J. R. Smith bldg., Holyoke. 29

WIRE WORKER, first-class, wanted on channel and round rod work; good job for right man; state experience. Address AMERICAN WIRE WORKS, 31 Kilbourn st., Hartford, Conn. 30

WOOD PATTERN MAKER. LEWIS EMP. AGENCY, 318 Main st., Springfield; J. R. Smith bldg., Holyoke, Mass. 29

WORSTED MILL HELP, all kinds, wanted at CITY EMP. OFFICE, 53 Central st., rm. 38, Lowell, Mass.; send stamp for reply. 27

YOUNG MAN wanted familiar with automatic machines to operate chain machines; high wages, steady employment; apply by letter, stating experience. ELECTRIC CHAIN CO., Attleboro, Mass. 29

HELP WANTED—FEMALE

ASSISTANT—Young woman wanted in family of 2 as companion and attendant for lady; also willing to do light housework. MRS. J. F. LOTTS, 60 Florence ave., Revere, Mass. 30

BOOKKEEPER (assistant), $8 week to start. BROOKLINE VILLAGE EMP. & REFERENCE ASSOCIATION, 1219 Washington st., Brookline, Mass. 26

CHAMBER GIRLS wanted at CITY EMP. OFFICE, 53 Central st., rm. 38, Lowell, and 351 Essex st., Lawrence, Mass. Send stamp for reply. 27

CHAMBER GIRLS wanted. LEWIS EMP. AGENCY, 318 Main st., Springfield; J. R. Smith bldg., Holyoke. 29

CHAMBER MAID, SEAMSTRESS wanted in Winchester; good position; $5. HARVARD SQ. EMP. BUREAU, 13 Boylston st., rm. 23, Cambridge. 25

CHAMBER MAID, waitress and plain laundress, club, out of town. BROOKLINE VILLAGE EMP. & REFERENCE ASSN., 1219 Washington st., Brookline, Mass. 26

CHAMBERMAID, LAUNDRESS—Call ready for work. MISS BAGLEY EMP. OFFICE, 36 Boylston st., rm. 2, Boston. 27

CHAMBER MAIDS, experienced, summer hotel, Pennsylvania; meet party here 10 a. m. Saturday. BROOKLINE VILLAGE EMP. & REFERENCE ASSN., 1219 Washington st., Brookline, Mass. 26

CLERK (young lady) wanted, experienced in book and stationery store. RANDALL & WHITCOMB, St. Johnsbury, Vt. 29

COOK wanted in Belmont, $6; reference and experience. HARVARD SQ. EMP. BUREAU, 13 Boylston st., Cambridge, Mass. 25

COOK (Protestant) for Winchester; cooking and small laundry, $6 week. HARVARD SQ. EMP. BUREAU, 13 Boylston st., Cambridge, Mass. 25

COOK AND SECOND, willing to go to shore for summer. Call MISS BAGLEY EMP. OFFICE, 36 Boylston st., rm. 2, Boston. 27

COOKS with best of references wanted. Send stamp for reply to CITY EMP. OFFICE, 351 Essex st., rms. 2 and 3, Lawrence, Mass. 27

COOK, all-round. LEWIS EMP. AGENCY, 318 Main st., Springfield; J. R. Smith bldg., Holyoke. 29

COOK for Brookline; must be neat and good-tempered; two in family and child of 2; second maid and nurserymaid kept; $7 week. Apply with references to MRS. PRESTON EMP. OFFICE, 486 Boylston st., Boston. 30

COOK for Bangor, Me., immediately; excellent place; permanent; $7 a week. MRS. PRESTON EMP. OFFICE, 486 Boylston st., Boston. 30

COOK, with best of references, wanted. Apply to Mr. Hoffman, HOFFMAN'S LUNCH, 298 Center st., Jamaica Plain, Mass. 30

COOK, experienced in shore dinner work, for Maine place; ready in May; references required. MRS. PRESTON EMP. OFFICE, 486 Boylston st., Boston. 30

COUNTERS in paper mill. LEWIS EMP. AGENCY, 318 Main st., Springfield; J. R. Smith bldg., Holyoke. 29

CYLINDER VAMPERS wanted on ladies' shoes; steady work for good operators. PORTLAND SHOE MFG. CO., 67 Union st., Portland, Me. 24

EXPERIENCED HANDS wanted on Links knitting goods machines for infants' wear; also man or woman to take charge. E. M. GREENHUT, 19 Morris st., Hartford, Conn. 29

GENERAL HOUSEWORK GIRL wanted; 4 adults; must be good plain cook; wages $5; flat pieces laundered outside. MRS. E. O. GROVER, 15 Maple st., Arlington, Mass. 27

GENERAL MAID in Somerville; small family; $4; experienced in plain cooking. HARVARD SQ. EMP. BUREAU, 13 Boylston st., rm. 23, Cambridge, Mass. 25

GENERAL MAID for Winthrop Highlands; other help kept; 4 in family; $6 week; must do good cooking. HARVARD SQ. EMP. BUREAU, 13 Boylston st., rm. 23, Cambridge, Mass. 25

GENERAL MAID for Melrose Highlands, $5.50; good plain cook (no washing, some ironing); Swedish or German, experienced. HARVARD SQ. EMP. BUREAU, 13 Boylston st., rm. 23, Cambridge, Mass. 25

GENERAL MAID in Winchester; second maid kept; must be good plain cook; $5. HARVARD SQ. EMP. BUREAU, 13 Boylston st., Cambridge. 25

GENERAL MAIDS (4), for Arlington, $5 and $6 week; experienced and reference. HARVARD SQ. EMP. BUREAU, 13 Boylston st., Cambridge, Mass. 25

GENERAL MAIDS (3), $5-$6-$7 per week. Call, meet party, MISS BAGLEY EMP. OFFICE, 36 Boylston st., rm. 2, Boston. 27

GIRL wanted; general housework; Swede or Dane preferred; must have best references; $5; 2 in family; near electrics. MRS. N. P. WINCHELL, 57 Stratford rd., Melrose, Mass. 30

GIRLS for shop work. LEWIS EMP. AGENCY, 318 Main st., Springfield; J. R. Smith bldg., Holyoke. 29

GIRL wanted for storeroom. LEWIS EMP. AGENCY, 318 Main st., Springfield; J. R. Smith bldg., Holyoke. 29

GIRL wanted, general housework; references required. MRS. THOMAS RICHARDS, 6 Maple ave., Cambridge, Mass. 26

GIRLS wanted to do burling. LEWIS EMP. AGENCY, 318 Main st., Springfield; J. R. Smith bldg., Holyoke, Mass. 24

HOUSEGIRLS wanted for Lowell and Lawrence; send stamp for reply to 53 Central st., Lowell, Mass., or 351 Essex St., Lawrence, Mass. CITY EMP. OFFICE. 27

HOUSEKEEPER-COOK for girls' camp; Refined Protestant woman, experienced in buying and preparing meals for vegetarians; call at 4; excellent vacation. F. M. GRACEY, 491 Boylston st., Boston. 27

HOUSEKEEPER wanted; refined Protestant woman, one who would appreciate a good home. MRS. JOHN HAYNES, 9 King st., Dorchester, Mass. 27

HOUSEKEEPER—Protestant woman, in flat; 2 adults, 2 children (10 anw 7); able to cook and who would appreciate good home. F. F. HOBBS, 59 Highland ave., Newtonville, Mass. 30

KITCHEN GIRLS wanted for Lowell and Lawrence; send stamp for reply. CITY EMP. OFFICE, 53 Central st., Lowell, Mass., or 351 Essex st., Lawrence, Mass. 27

KITCHEN WOMEN (2), restaurant, city. BROOKLINE VILLAGE EMP. & REFERENCE ASSN., 1219 Washington st., Brookline, Mass. 26

LAUNDRESS, white or colored, Vermont place; flat work only; $5 week, room and board. MRS. PRESTON EMP. OFFICE, 486 Boylston st., Boston. 30

LAUNDRESS for Maine summer place, $5 to $6 a week; ready June 1-15. MRS. PRESTON EMP. OFFICE, 486 Boylston st., Boston. 30

MAID wanted, thoroughly experienced and capable, for general housework. R. PUTNAM, 195 Huntington ave., Boston. 27

MAID (colored) wanted for general housework; must be good cook and laundress; go to beach for summer. MRS. A. C. SCHMELZER, 784 Washington st., Brookline; phone 3241-3. 27

MAID wanted for general housework, May 1, to Oct. 1, small adult family; Protestant; good cook; good wages. MRS. H. S. HERING, P. O. Box 385, Concord, N. H. 24

MAID for general housework in family of adults; prefer one who will be as one of family. H. M. R. CONNICK, Lake Pleasant, Mass. 24

MAID for Cambridge; German or P. E. I. girl with experience; 3 in family; $6 week to start, nice room; want good, reliable girl. HARVARD SQ. EMP. BUREAU, 13 Boylston st., Cambridge, Mass. 25

MAID wanted for general housework; must be experienced; 3 adults in family; wages $5; references required. MRS. T. F. WILBOR, 503 Washington st., Brookline, Mass. 30

MAID—Neat, smart girl wanted four or five mornings a week in small first-class lodging house; must give good references. MISS R. J. DAY, 169 Massachusetts ave., Boston. 30

MAIDS (3) for Newton Center; good wages in good homes; must have references. HARVARD SQ. EMP. BUREAU, 13 Boylston st., Cambridge. 25

MAID wanted, general housework. LEWIS EMP. AGENCY, 318 Main st., Springfield; J. R. Smith bldg., Holyoke. 29

MAID WANTED for light cooking, chamber and laundry work; $6. S. C. CAMPBELL, 2106 Massachusetts av., Cambridge. 29

MAID—Wanted, experienced girl for general housework in family of 4; wages $4 per week. Apply in person to MRS. M. A. PIKE, 54 Wyman st., Arlington, Mass. 29

MAID wanted for general housework. MRS. W. H. JOY, 21 Stanwood rd., Roxbury, Mass. 30

MENDERS wanted on worsted dress goods; white work. BRIGHTWOOD MFG. CO., North Andover, Mass. 30

MIDDLE-AGED WOMAN, with husband or daughter, wanted to board and room 6 office men in Merrimack, N. H.; house in best repair; all conveniences; good home for right party. For full particulars apply at the W. H. McELWAIN CO., 795 Elm st., Manchester, N. H. 30

NURSERY MAID, competent, wanted; must have good references. Apply MRS. R. A. STEWART, 102 Dean rd., Brookline, Mass., or tel. Brookline 830 for information. 30

NURSERY MAIDS (2) wanted; Protestant preferred; $6 week; must have references. MERCANTILE EMP. AGENCY, 579 Massachusetts ave., Cambridge, Mass. Tel. 2994-W. 27

OPERATORS wanted experienced on overalls and market coats. BACKER & MYERS, 21 Blackstone st., Boston. 27

PATENT LEATHER REPAIRERS (10) wanted at once; steady work at good wages. THOMAS G. PLANT CO., cor. Center and Bickford sts., Jamaica Plain, Mass. 30

RUBBER SHOE MAKERS (100) wanted at once; also girls to learn; apprentices paid while learning. Apply by mail. L. CANDEE & CO., New Haven, Conn. 29

SALESLADIES (8); must be thoroughly experienced. BROOKLINE VILLAGE EMP. & REFRENCE ASSN., 1219 Washington st., Brookline, Mass. 26

SALESWOMEN. LEWIS EMP. AGENCY, 318 Main st., Springfield; J. R. Smith bldg., Holyoke. 29

STITCHERS experienced on overalls and market coats wanted. BACKER & MYERS, 21 Blackstone st., Boston. 27

TABLE GIRLS wanted for Lowell and Lawrence; send stamp for reply. 53 Central st., Lowell, Mass., or 351 Essex st., Lawrence, Mass. CITY EMP. OFFICE. 27

TYLER IRONER wanted on shirts and collars; must be first-class. TRINITY HOUSE LAUNDRY, 16 Highland av., Roxbury, Mass. 27

WAITRESSES, experienced, in city. BROOKLINE VILLAGE EMP. & REFERENCE ASSN., 1219 Washington st., Brookline, Mass. 26

WAITRESS—Experienced, high-grade young women for summer positions; apply now, with references; places ready from May 15 on; $3-$4 a week. MRS. PRESTON EMP. BUREAU, 486 Boylston st., Boston. 30

WAITRESS WANTED. LEWIS EMP. AGENCY, 318 Main st., Springfield; J. R. Smith bldg., Holyoke. 29

WAITRESSES (100), pastry cook ($60 month), vegetable cook; summer hotels. BROOKLINE VILLAGE EMP. & REF. ASSN., 129 Washington st., Brookline, Mass. 29

WORKING HOUSEKEEPER in Melrose; 2 people to work for; $4 or $4.50 week. HARVARD SQ. EMP. BUREAU, 13 Boylston st., Cambridge, Mass. 25

WORKING HOUSEKEEPER wanted, under 40; Protestant. MRS. F. J. ROSS, 283 Court rd., Winthrop Center, Mass.; tel. Winthrop 513-M. 29

YOUNG GIRL (16-18) wanted to do miscellaneous sewing in workroom. KNIGHTS & CO., 7 Temple pl., Boston. 26

SITUATIONS WANTED—MALE

ADVERTISING SOLICITOR desires first-class local position with newspaper or magazine; good references and credentials furnished. HARRY A. BRIGHAM, 73 Upland rd., North Cambridge, Mass. Tel. 2313-4 Cambridge. 25

ALL-ROUND MAN wishes position in private family; experienced, good caretaker of horses. EDWIN JOHNSON, 56 Norway st., Boston, suite 6. 30

BAKER'S HELPER wishes position to finish trade; will work for reasonable wages; reliable and faithful. LOWELL REF. EMP. AGENCY, 407 Middlesex st., Lowell, Mass. 27

AMERICAN—Middle aged, temperate, would like position to care for nice herd of cows where order and neatness count. A. T. GILMAN, Box 594, Lowell, Mass. 27

ASSISTANT BOOKKEEPER or salesman; willing to work and is a nice penman. R. A. EMP. ASSN., room 445 Tremont bldg., Boston. Tel. 475 Hay. 27

BELLBOY wants position at mountains. Mention No. 1838. CITY EMP. OFFICE, 53 Central st., room 38, Lowell, Mass. Tel. 2698. 27

BELLBOY desires work for summer; can commence June 1; has excellent reference, and will go to either seashore or country. Mention No. 7091. STATE FREE EMP. OFFICE (no fees charged), 8 Kneeland st., Boston. Tel. Oxford 2960. 25

BELL BOY, employed at present, wishes place for the summer months; willing to go anywhere. ARTHUR WILLIAM NOBLE, 196 W. Springfield st., Boston. 29

BELL BOY wishes position for summer; will go to mountains, beach or country; good reference. JAMES O'GRADY, 131 Barre st., Montpelier, Vt. 29

BELLMAN AND PORTER (colored) wants good, reliable position; best of experience and references. LOWELL REF. EMP. AGENCY, 407 Middlesex st., Lowell, Mass. 27

BOOKKEEPER or salesman (32); 8 years' experience; best references. R. A. EMP. ASSN., room 445, Tremont bldg., Boston. Tel. Hay. 475. 27

BOOKKEPEER—Young man wants position in office as double or single entry bookkeeper; experienced; best of references. Apply, stating salary, to RALPH LANE, Spring st., Essex, Mass. 30

BOY (16), good references, wishes position as office boy. Address T. RICHARD CALLAHAN, 39 Pleasant st., Charlestown, Mass. 29

BUTLER, generally useful, English, abstainer (27), tall, good address, wishes position; city or beach; will do anything. GEORGE L. McCULLOUGH, 165 Massachusetts ave., Boston. 25

BUTLER (English, 39) seeks position; temperate; references; country preferred. HENRY CUZNER, 24 South Huntington ave., Boston. 29

BUTLER—Young man (East Indian) desires position; will make self useful in house; best of references; go home nights. DUNCAN TAYLOR, 12 Harwick st., Boston. 29

CARPENTER (Protestant) wishes work of repairing; will leave town. THOMAS SHACK, Kenwood st., Cambridge, Mass. 30

CARETAKER—Reliable man (35) wishes position as caretaker and general repair man; letting of apartments, etc.; good all-round mechanic. CHARLES RILEY, 5 Malden st., South End, Boston. 27

CHAUFFEUR (English) wishes position; licensed; expert machinist; capable of making repairs; French and American cars; highest references. CLIFFORD TELFORD, 98 Shore Drive, Winthrop, Mass. 24

CHAUFFEUR-MACHINIST (German, 33) of good address, good, dependable man, desires situation; drive any gasoline car. MAX BRASEL, 712 Center st., Jamaica Plain, Mass.

CHAUFFEUR (second) desires position; North Shore if possible; best references. F. JACKSON, 413 Commonwealth av., Boston. 30

CHAUFFEUR, experienced, desires position with family or professional man; good references. FRANK A. ROGERS, 17 Center st., Provincetown, Mass. 27

CHAUFFEUR, coachman or general man desires situation in private family; single man (38); temperate, of good character, with best of references. JOHN E. PEARSON, 33 South st., Hingham, Mass. 25

CHAUFFEUR—Young man (24) would like position driving private car; will go anywhere; can furnish best of reference. RALPH R. ROSSON, 619 Ferry st., New Haven, Conn. 24

CHAUFFEUR (25, married) wishes position; does own repairing; careful driver; references. CHARLES E. CARLSON, 149 Summer st., Lynn, Mass. 24

CHAUFFEUR (21, single, residence Winthrop), $12-$15; good references and experience; mention 7110. STATE FREE EMP. OFFICE (no fees charged), 8 Kneeland st., Boston; tel. Ox. 2960. 25

CHAUFFEUR—Young man desires position; references and experience; careful driver. C. A. MACKENZIE, 27 Cottage pl., Malden, Mass. 30

CHAUFFEUR, thoroughly experienced, wishes position in private family; five years' reference from last employer; go anywhere. GEO. J. DAVIES, 12 Acadia st., South Boston. 27

CHAUFFEUR wants position in private family; go anywhere; temperate, Y. M. C. A. graduate, economical driver. ROBERT E. DECKER, 172 Huntington av., Boston. 27

CHAUFFEUR, HOUSEMAN (Protestant, single, 33), quick, reliable, temperate and obliging; eight years in shop and on road; best reference; go anywhere. H. WHITEFORD, 95 Harvard av., Allston, Mass. 27

CHAUFFEUR—First-class machinist wishes position to operate car for private family. C. A. CLAT, 85 Linden st., Everett, Mass. 27

CHAUFFEUR (American) desires position with private family; skilful driver; can do own repair work; graduate B. Y. M. C. A. auto school. JAMES H. JANVRIN, 20 St. James av., Boston, Mass. 29

CHAUFFEUR—Young cleancut American, good habits, careful driver, best references, do own repairing, wishes position. WM. TAYLOR, 48 Highland ave., Cambridge, Mass. 27

CHAUFFEUR—Young Swede with good habits and reference wishes position; careful driver; able to do light repairs; willing to go anywhere. E. W. JOHNSON, 111 Webster st., East Boston. 29

CHEF (colored) wishes position; city or out. M. M. JONES, 38 Buckingham st., Boston. 27

CHEF, first-class, long experience, wishes position in restaurant. ANDREW SHALLER, 3627 Humboldt av., Chicago. 30

CLERGYMAN'S SON, educated, cultured, specially trained athletic instructor; individual or general charge; exclusive private school and camp experience; also college and high school work; summer or possibly permanent position desired. HUBERT P. COLTON, 220 Center st., Dorchester, Mass. 27

CLERICAL—Young man wishes employment evenings; clerical work preferred but will accept any light work. LEON M. PILLSBURY, 213 Eustis st., Roxbury, Mass. 25

CLERICAL—Wanted, situation as entry clerk or office assistant by young Englishman recently arrived; good character and ability and willing to work. Address EDWIN W. PARSONS, 10 Gordon st., Allston, Mass. 27

CLERK (33), office work of any kind; single, residence South Boston; $15; prefers Boston or Providence, R. I.; high school graduate; experienced Fisher billing machine. Mention No. 7101. STATE FREE EMP. OFFICE (no fees charged), 8 Kneeland st., Boston. Tel. Oxford 2960. 25

CLERK, head waiter, in summer hotel (23, single, residence Arlington); $60 month, room and board; will go anywhere; mention 7109. STATE FREE EMP. OFFICE (no fees charged), 8 Kneeland st., Boston; tel. Ox. 2960. 25

CLERK (receiving, shipping), also stock room (60), married, residence Salem; $12 and up. Mention No. 7105. STATE FREE EMP. OFFICE (no fees charged), 8 Kneeland st., Boston. Tel. Oxford 2960. 25

CLERK OR SALESMAN (39); has worked 4 years as office clerk and has some knowledge of bookkeeping; best of references. R. A. EMP. ASSN., room 445, Tremont bldg., Boston. Tel. Hay. 475. 27

CLERK (33, single, residence Charlestown), $12; mention 7126. STATE FREE EMP. OFFICE (no fees charged), 8 Kneeland st., Boston; tel. Ox. 2960. 30

CLERK—Young man desires clerical work; knowledge of bookkeeping and some shorthand experience; best of references. CHARLES LEE, 496 Summer st., East Boston. 29

COACHMAN (Swede, married, middle-aged) wants position; long experience with horses; drives two or four; best of references. O. ERLANDSON, 37 Hickory st., New Bedford, Mass. 27

COACHMAN—Reliable, single (30), understanding electric cars and all general work on gentleman's place, wishes position; references. JOHN P. HURLEY, 9 S. Russell st., Boston. 29

COOK (first-class) wants hotel or restaurant work; temperate, steady and reliable; best of references. LOWELL REF. EMP. AGENCY, 407 Middlesex st., Lowell, Mass. 27

COMPOSITOR (job or adv., 24), single, residence Lawrence; also all-round printer. Mention No. 7117. STATE FREE EMP. OFFICE (no fees charged), 8 Kneeland st., Boston. Tel. Oxford 2960. 30

COST CLERK, timekeeper and machine shop clerk (23, married, residence Brookline), $60-$75 month; willing to go out of town; good references and experience; mention 7119. STATE FREE EMP. OFFICE (no fees charged), 8 Kneeland st., Boston; tel. Ox. 2960. 30

CUSTOM CUTTER, young and up-to-date, desires position with good house; 14 years' experience. CHAS. SNIDER, 80 Pearl ave., Beachmont, Mass. 30

DAY WATCHMAN or collector; competent, with references. R. A. EMP. ASSN., room 445, Tremont bldg., Boston. Tel. Hay. 475. 27

DECK BOY (23, single, residence South Boston), $30-$35 month; mention 7125. STATE FREE EMP. OFFICE (no fees charged), 8 Kneeland st., Boston; tel. Ox. 2960. 30

EDGE TRIMMER, Goodyear preferred (19, single, residence Brockton); piece work; will go anywhere; mention 7121. STATE FREE EMP. OFFICE (no fees charged), 8 Kneeland st., Boston; tel. Ox. 2960. 30

ELECTRICIAN, 18 years' experience (38), single, residence Boston; $12 week. Mention No. 7097. STATE FREE EMP. OFFICE (no fees charged), 8 Kneeland st., Boston. Tel. Oxford 2960. 25

ELECTRICIAN, 10 years' experience, E. E. '03, desires position, wiring conduit and cable work, construction and maintenance, motor boats and engines. RICHARD LANCASTER, 10 Market sq., West Lynn, Mass. 24

ELECTRICIAN—Young man, 8 years' experience in electrical and mechanical work, wants position; can take charge of small plant; will go anywhere. WM. S. LAWSON, 30 Mt. Pleasant ave., Boston. 29

ENGINEER (3d-class) and steamfitter (25), single, residence Melrose; $15-$18. Mention No. 7103. STATE FREE EMP. OFFICE (no fees charged), 8 Kneeland st., Boston. Tel. Oxford 2960. 25

ENGINEER, first-class, desires position; 25 years' experience in mill, factory and power stations; strictly temperate and reliable. W. A. TOWLE, West Groton, Mass. 27

FACTORY SUPERINTENDENT, caretaker of real estate, millwright and carpenter (34, single), $14-$25 week; good references and experience; mention 7128. STATE FREE EMP. OFFICE (no fees charged), 8 Kneeland st., Boston; tel. Ox. 2960. 30

FARM—Position wanted on farm in vicinity of Boston; first-class work guaranteed; salary $30 month and board. LEON C. BEMIS, care Raymond Fiske, R. F. D., Huntington, Mass. 27

FARM HAND, experienced, temperate and steady worker; will go anywhere; best of references. LOWELL REF. EMP. AGENCY, 407 Middlesex st., Lowell, Mass. 27

FARM HAND, experienced, wishes employment. SWEDISH EMP. OFFICE, 330 Tremont st., Boston. Tel. 2377-R Tre. 27

FOREMAN—Experienced water, sewer, gas and street departments and general contract work. JOHN C. PERKINS, Middleboro, Mass. 27

FOREMAN (stock farm), 50, single, residence East Pepperell; will go anywhere. Mention No. 7093. STATE FREE EMP. OFFICE (no fees charged), 8 Kneeland st., Boston. Tel. Oxford 2960. 25

FOREMAN of clothing dept., and examiner (40, married, residence Watertown), $18-$25; 18 years' experience in best mills in New England states; mention 7123. STATE FREE EMP. OFFICE (no fees charged), 8 Kneeland st., Boston; tel. Ox. 2960. 30

GARDNER—American man, married, reliable, with good references, wishes to take charge of large estate; will go anywhere. HARRY F. WOODS, 156 Chestnut st., Brookline, Mass. 27

GARDENER—First-class man, with long experience, desires position in suburbs of Boston; excellent references as to ability and character. ALBERT KOPP, 51 E. Lenox st., Roxbury, Mass. 29

GEM MILL REPAIRER, planer, matcher and circular sawyer (39, married, residence Fall River); $18 or better; prefers Boston and vicinity; mention 7107. STATE FREE EMP. OFFICE (no fees charged), 8 Kneeland st., Boston; tel. Ox. 2960. 25

GENEAL MAN wants position in private family; good reference. Call at 5 Fayette st. Miss Osterberg. Tel. Tremont 2404-R. 29

GENERAL WORK or restaurant work (20, single, residence Boston); will go anywhere; mention 7124. STATE FREE EMP. OFFICE (no fees charged), 8 Kneeland st., Boston; tel. Ox. 2960. 30

HEAD SCOURER—Four years' experience in shoe tree and hosiery form factory; wishes position. E. L. ABBOTT, St. Albans, Me. 27

HOTEL CLERK—Two years' experience in Boston hotel (22). R. A. EMP. ASSN., room 445, Tremont bldg., Boston. Tel Hay. 475. 27

HOUSEMAN—Middle-aged, temperate, industrious man wishes position as general houseman or janitor. H. V. HILTON, 614 Tremont st., Boston. 29

HOUSEMAN, experienced, wishes position in private family. M. C. McLELLAN, 240 Shawmut av., Boston. 27

JANITOR (colored) wishes position, or will do general work by the day. ROBERT CRANE, 113 Warrenton st., Boston. 24

JANITOR-ELEVATOR MAN wishes position; office building or store preferred; $8-$9 weekly; no Sunday work. FRANK FOSTER, 24 W. Dedham st., Boston. 30

JANITOR (37), 19 years in hotels and apartments. R. A. EMP. ASSN., room 445, Tremont bldg., Boston. Tel. 475 Hay. 27

JANITOR—Young man wants position; care of boilers; do general repairs or painting; A1 references. Apply to DAVID ANDERSON, 41 Appleton st., Boston. 25

JANITOR—Reliable, temperate man wishes positin as janitor, porter or houseman; hotel and factory experience; night or day work. WM. BROWN, 5 Malden st., South End, Boston. 25

JANITOR—Middle-aged married man desires position, care of boiler or general repairs; best of references. Apply to ANDREW J. ALLEN, West 93 Brookline st., Boston. 29

LATHE BURNISHER, gold and silver, desires position; six years' experience; would consider position out of Boston. WM. F. POUNDER, 815 Saratoga st., East Boston. 30

LICENSED FIREMAN (1st-class, 38) wants position as fireman or night watchman; temperate and reliable. JAS. CAMPBELL, 79 Pearl st., Brookline, Mass. 27

LINOTYPE OPERATOR desires situation; speed 3500 ems brevier; would prefer small newspaper office. WILLIAM RUSSELL, 73 Charles st., Boston. 29

LITERATURE—Young man wishes position with paper or magazine, as writer of humor and short stories. AUGUST F. DANNER, Whiting av., Dedham, Mass. 30

MACHINIST-FOREMAN wishes position with reliable firm; worked in last place 28 years; furnish best of references. LOWELL REF. EMP. AGENCY, 407 Middlesex st., Lowell, Mass. 27

MACHINIST (lathe or drill hand, 22), single, residence West Groton; $2.50 day; Massachusetts preferred. Mention No. 7113. STATE FREE EMP. OFFICE (no fees charged), 8 Kneeland st., Boston. Tel. Oxford 2960. 30

MACHINIST, millwright and constructing engineer (55, married, residence Boston); $20-$25 week; good experience and references; mention 7123. STATE FREE EMP. OFFICE (no fees charged), 8 Kneeland st., Boston; tel. Ox. 2960. 30

MACHINIST OR CHAUFFEUR (23), with 5 years' experience on general repair work in machine shop. R. A. EMP. ASSN., room 445, Tremont bldg., Boston. Tel. Hay. 475. 27

MAN for general work about place; lawn or garden; caretaker; many years' experience. HARVARD SQ. EMP. BUREAU, 13 Boylston st., rm. 23, Cambridge, Mass. 25

MASTER MECHANIC, superintendent or foreman of factory or shop (30), married, residence Worcester; $25-$30; good references and experience. Mention No. 7118. STATE FREE EMP. OFFICE (no fees charged), 8 Kneeland st., Boston. Tel. Oxford 2960. 30

MEAT AND PASTRY COOK (33, married, residence city); $100 per month; excellent references and experience; mention 7111. STATE FREE EMP. OFFICE (no fees charged), 8 Kneeland st., Boston; tel. Ox. 2960. 25

MIDDLE-AGED MAN, active and steady habits, collector, janitor, watchman and engineer, desires position; holds 1st-class license; good references. GEO. H. MARSTON, 122 Glendale st., Everett, Mass. 25

NIGHT WATCHMAN, 2nd-class fireman and assistant engineer (27), single, residence Worcester; $15. Mention No. 7101. STATE FREE EMP. OFFICE (no fees charged), 8 Kneeland st., Boston. Tel. Oxford 2960. 25

NIGHT WATCHMAN or attendant's position wanted by man 30 years old; 7 years' institution experience; temperate, capable; good references. FRED C. GAPLICK, 44 Front st., room 78, Worcester, Mass. 27

PAINTER and paperhanger, also decorator (32, married, residence Boston), $22; good reference and experience; mention 7120. STATE FREE EMP. OFFICE (no fees charged), 8 Kneeland st., Boston; tel. Ox. 2960. 30

PAINTER wants position with reliable concern; reliable and experienced in every way. LOWELL REF. EMP. AGENCY, 407 Middlesex st., Lowell, Mass. 27

PAINTER—First-class, all-round man, work in garage or anywhere. HARVARD SQ. EMP. BUREAU, 13 Boylston st., rm. 23, Cambridge. 25

POSITION wanted where fair return will be given for faithful work; trade piano maker, but will accept any other work. R. A. EMP. ASSN., room 445, Tremont bldg., Boston. Tel. Hay. 475. 27

PORTER—Young colored man wants work of any kind; porter, auto factory and salesroom preferred. T. C. FOSTER, 103 Brooklin st., Cambridge, Mass. 25

PRIVATE CHAUFFEUR or truck driver (25), single, residence Charlestown; $20. Mention No. 7115. STATE FREE EMP. OFFICE (no fees charged), 8 Kneeland st., Boston. Tel. Oxford 2960. 30

SALESMAN, who has made good in city and on road, would like to go with responsible firm; best references. EDWARD A. MARKS, 7 High st., Chelsea, Mass. 25

SALESMAN—Middle-aged retired business man, refined character, desires situation, practical automobile operator or salesman. CHAS W. HOLLOWAY, 520 West Newton st., Boston. 27

SALESMAN (22), single, residence city; will go anywhere and accept reasonable salary. Mention No. 7094. STATE FREE EMP. OFFICE (no fees charged), 8 Kneeland st., Boston. Tel. Oxford 2960. 25

SALESMAN, experienced, either traveling or in store; best references. R. A. EMP. ASSN., room 445, Tremont bldg., Boston. Tel. Hay. 475. 27

SALESMAN with many years' experience in wholesale fruit and produce business. R. A. EMP. ASSN., roof 445, Tremont bldg., Boston. Tel. Hay. 475. 27

SALESMAN in clothing or men's furnishings; several years' experience and best references. R. A. EMP. ASSN., room 445, Tremont bldg., Boston. Tel. 475 Hay. 27

SALESMAN—Middle-aged retired business man, refined character, desires situation; practical automobile operator or salesman. CHAS. W. HOLLOWAY, 250 W. Newton st., Boston. 29

SHIPPING CLERK desires position; 9 years' experience printing line; first-class references. HARRY L. BROWN, 221 West 4th st., New York. 30

STEADY EMPLOYMENT in Franklin, Mass., desired by reliable, strictly temperate, young married man; references; employed at present. JULIUS R. HOWLAND, 254 Willow av., West Somerville, Mass. 29

STENOGRAPHER and bookkeeper (25) desires position affording good opportunity for advancement. WM. F. POUNDER, 815 Saratoga st., East Boston. 30

STENOGRAPHER AND OFFICE CLERK (24), single, residence Dorchester; $9-$10. Mention No. 7114. STATE FREE EMP. OFFICE (no fees charged), 8 Kneeland st., Boston. Tel. Oxford 2960. 30

TAILOR, bushelman, pressman (49, married, residence Roxbury), $12-$15; mention 7129. STATE FREE EMP. OFFICE (no fees charged), 8 Kneeland st., Boston; tel. Ox. 2960. 30

WATCHMAN OR JANITOR—Has been janitor of church for 7 years. R. A. EMP. ASSN., room 445, Tremont bldg., Boston. Tel Hay. 475. 27

WORK wanted by elderly man around country house, hotel or store; highest references as to character, ability and worth. A. CAPES, 108 Main st., Marlboro, Mass. 30

YALE STUDENT desires position to earn money for college expenses; will be open for engagement from June to Oct. C. A. RUSSELL, 23 Luke pl., New Haven, Conn. 27

YOUNG MAN, capable and reliable wants to take care of garden, lawn or estate afternoons, in Cambridge or nearby suburbs; handy with tools. HARVARD SQ. EMP. BUREAU, 13 Boylston st., rm. 23, Cambridge, Mass.; tel. 2859. 27

YOUNG MAN (29), salesman, desires position of any kind; moderate salary; good references. HYMAN DAVIS, 93 Cottage st., East Boston. 27

YOUNG MAN wants any kind of work; common school graduate; speaks 4 languages. Address ANTHONY MARTIN, Y. M. C. A., 2 Ashburton pl., Boston. 25

YOUNG MAN wishes to learn electrical business; will start low; best of references. CHARLES M. ELASHOFF, 9 Leyland st., Dorchester, Mass. 27

YOUNG MAN wants position in making room in shoe shop; will go anywhere. Mention No. 1837. CITY EMP. OFFICE, 53 Central st., room 38, Lowell, Mass. Tel. 2698. 27

YOUNG MAN attending college desires some kind of employment during the summer months to help in college expenses either as clerk, waiter, etc. (23, single, residence Boston); will go anywhere; good experience and references; mention 7122. STATE FREE EMP. OFFICE (no fees charged), 8 Kneeland st., Boston; tel. Ox. 2960. 30

YOUNG MAN, capable, refined, would like work after 3:30 daily. H. V. WADE, P. O. Box 111, Boston. 29

YOUNG MARRIED MAN, conscientious and willing to work for fair wages, wishes position about June 1. ERNEST O. CLARK, 133 Wilbraham ave., Springfield, Mass. 29

SITUATIONS WANTED—FEMALE

ACCOMMODATOR—Colored young woman, quick, neat, Back Bay references, desires employment as cook or waitress; please call mornings before 12. MATTIE McWILLIAMS, 241 W. Canton st., Boston. 24

ACCOMMODATERS by the day or week, in city or suburbs; experienced and references. HARVARD SQ. EMP. BUREAU, 13 Boylston st., rm. 23, Cambridge, Mass. 25

ADDRESSING—Employment wanted addressing or copying. MRS. B. F. CHESLEY, 11 Cliffside av., Swampscott, Mass. 25

ASSISTANT, COMPANION, ATTENDANT, with best references, wishes position. ELIZABETH B. BEMIS, 90 Atlantic st., Winthrop, Mass. 24

ATTENDANT, trained, thoroughly experienced, adaptable, companionable, good reader, desires position. MRS. JOHNSTON, 31 Rutland sq., Boston. Tel. 2235-W Tremont. 30

For a free advertisement write your "wants" on separate piece of paper and attach it to blank at top of page 2.

Classified Advertisements

SPACE IS NOT GIVEN ON THIS PAGE TO ADVERTISEMENTS FOR PERSONS WANTED TO HANDLE GOODS ON COMMISSION OR TO ADVERTISEMENTS SOLICITING BUSINESS PATRONAGE

The advertisements upon this page are inserted free and persons interested must exercise discretion in all correspondence concerning the same.

BOSTON AND N. E.

SITUATIONS WANTED—FEMALE

ATTENDANT-COMPANION wishes position near Boston; best references. MISS L. M. QUIGLEY, 45 Lexington st., East Boston, Mass. 30

ATTENDANT wishes position, or as housekeeper for elderly person. ABBIE CHASE, 397 Warren st., Roxbury, Mass. 24

BOOKKEEPER (19, single, residence Charlestown), $8; mention 7131. STATE FREE EMP. OFFICE (no fees charged), 8 Kneeland st., Boston; tel. Ox. 2960. 30

CHAMBER GIRLS (3) want positions together for summer; mention 1840. CITY EMP. OFFICE, 53 Central st., rm. 38, Lowell, Mass.; tel. 2698. 27

CLERKS desire positions. Tel. Fort Hill 2384. Address REV. F. F. DURGIN, pastor Bromfield St. Methodist Church, 42 Bromfield st., Boston (Working Girls Club). 27

CLERK (22, single, residence Jamaica Plain), $8; mention 7130. STATE FREE EMP. OFFICE no fees charged), 8 (Kneeland st., Boston; tel. Ox. 2960. 30

COLLEGE GRADUATE desires position as tutor or private teacher. MISS E. M. LAPHAM, 99 Gainsborough st., Boston. 27

COMPANION—Swiss woman, experienced hairdresser and manicurist, competent also in all other duties, wishes position to go abroad with lady as companion. Address MISS LARSON, 31 Beach Glen st., Roxbury, Mass. 27

COMPANION—Young educated woman, speaking Finnish, desires position to travel as companion to elderly lady, preferably one going to Italy. ALVINA SIREN, Frances Willard Settlement, 44 Chambers st., Boston. 24

COMPANION—Teacher desires position during July and August as companion, nursery governess or mother's helper; willing to travel. MISS E. PERKINS, 102 Federal st., Greenfield, Mass. 30

COMPANION—Educated lady desires position to read aloud to adults or children in exchange for home. MISS MILLIKEN, 44 Chambers st., Boston. 30

COMPANION, ATTENDANT — French teacher desires position during summer months in country, seaside, travel, or tutor, or will take charge of girls' camp. Refer to MRS. KIDDER, 118 Hemmenway st., Boston. 29

COMPANION—Lady wishes position in Boston as companion or attendant; best references; home nights. MRS. B. A. BUTLER, 604 Lexington st., Waltham, Mass. 29

COMPANIONABLE, cultured young woman wishes employment to read, sew or shop, by hour or day. M. N. BURT, 42 Cypress, Brookline, Mass. 24

COMPOSITOR, thoroughly experienced on book and newspaper work, also some experience as proofreader, wishes position; references given. MISS HELEN JACKSON, 160 W. Brookline st., Boston. 27

COOK (Irish, 35) wants position in private family near Boston or Lowell; best of references. CITY EMP. OFFICE, 53 Central st., rm. 38, Lowell, Mass.; tel. 2698. 27

COOK AND LAUNDRESS, capable, desires situation; city or country; references. MISS LARKIN EMP. OFFICE, 82 Berkeley st., Boston; tel. Trem. 2391-M. 27

COOK AND SECOND—Cook good manager; second young, neat, willing girl; references. MISS BAGLEY EMP. OFFICE, 36 Boylston st., rm. 2, Boston. 27

COOK AND SECOND GIRL (Swedish) wish positions togther. MISS OSTERBERG, Swedish Emp. Bureau, 5 Fayette st., Boston. Tel. Tremont 2404-R. 27

COOK AND SECOND MAID (Swedish), good references. SWEDISH EMP. OFFICE, 530 Tremont st., Boston; tel. 2377-R Trem. 27

COOK (colored) wants a position, permanently or to accommodate; will go any distance. MRS. THOMAS EMP. OFFICE, 23 Sawyer st., Boston. 29

COOK, meat and pastry (38, married, residence Boston); $100 month, excellent experience and references; will go anywhere; mention 7112. STATE FREE EMP. OFFICE (no fees charged), 8 Kneeland st., Boston. Tel. Ox. 2960. 30

COOK (Swedish) wishes position. MISS KING'S EMP. OFFICE, 699 Washington st., Boston. 29

DRESSMAKER wishes position; will do seamstress work or act as attendant; adult or child. E. ROLLINS, 7 Oakland ave., Roxbury, Mass. 27

GENERAL WORK—Capable woman desires work of any kind by the day; washing, ironing or dish washing. MISS NORAH GREEN, 48 Hasting st., Cambridge, Mass. 25

GENERAL WORK—Housecleaning or day's work wanted by capable colored woman. MARY E. COLEMAN, 50 West Canton st., Boston. 30

GENERAL MAID (Swedish), small family. SWEDISH EMP. OFFICE, 530 Tremont st., Boston; tel. 2377-R Tre. 27

GENERAL MAID, experienced, city or country, best of reference. MISS LARKIN EMP. OFFICE, 82 Berkeley st., Boston; tel. Tre. 2391-M 27

GENERAL MAIDS (3), thoroughly competent; will go any distance; also inexperienced girl. MISS BAGLEY EMP. OFFICE, 36 Boylston st., rm. 2, Boston. 27

GENERAL MAID desires position; go home nights. MRS. THOMAS EMP. OFFICE, 23 Sawyer st., Boston. 29

GENERAL WORK wanted by the day by capable woman. MRS. GEORGIA HAMMOND, 646 Shawmut av., Boston. 24

GENERAL WORK Washing, ironing, cleaning or taking care of flats wanted. ALLISON, 84 Sawyer st., Roxbury, Mass. 29

GENERAL WORK—Reliable colored woman wants kitchen work, cleaning offices, scrubbing, or day's work. MISS LENA HOWARD, 646 Shawmut ave., Boston. 29

GENERAL WORK—Neat colored woman wishes employment whole or part time, in city. GERTRUDE BYRD, 34 Kendall st., Boston. 29

GENERAL WORK Nova Scotia woman, smart, neat and good worker, would like any kind of work by hour or day. ELIZABETH NEWELL, 50 Montgomery st., Boston. 29

HOUSECLEANING or cooking wanted by day, hour or week, in town or out. MRS. CATHERINE JOHNSTON, 18 East Brookline st., Boston. 24

HOUSEKEEPER—Situation wanted by lady; work by day, hour or week; assistant, housework; in town or short way out. MISS ELLEN CALLAHAN, 374 Shawmut av., Boston. 24

HOUSEKEEPER and chambermaid; will go any distance; public or private; references. MISS BAGLEY EMP. OFFICE, 36 Boylston st., rm. 2, Boston. 27

HOUSEKEEPER—Middle-aged Protestant lady wishes position with two adults, or will act as attendant. MRS. J. A. DICKINSON, 41 Tower st., Forest Hills, Mass. 27

HOUSEKEEPER, trustworthy, faithful, capable of full charge, desires position in family of one or two adults; no washing; references. Address by letter, MISS HELEN REED, 29 Temple pl., room 32, Boston 24

HOUSEKEEPER—American middle-aged woman would like a position as housekeeper in family of two persons in an apartment. Please address MISS E. E. HATCH, 154 West Newton st., or phone 53-R Trem. 27

HOUSEKEEPER—Business woman with year-old daughter wants refined housekeeper; two adults in family; must be absolutely trustworthy; write. MRS. M. E. HOPKINS, 19 Rockwell st., Dorchester, Mass. 24

HOUSEKEEPER—Experienced, capable housekeeper desires position to take entire charge of household; care of children; capacity of governess; music, French; references. Tel. 2625-W. MRS. ANNIE ATHERTON, care H. H. Lepper, 931 Slater bldg., Worcester, Mass. 27

HOUSEKEEPER — Capable American woman familiar with the business wants position in hotel or club; used to meeting nice people and can furnish A1 reference. MRS. E. ST. CLAIR, 357 Massachusetts av., suite 2, care V. Delmaine. 29

HOUSEKEEPER—Capable woman wants position in small family, or some housework and sewing, or companion and secretary; references. MRS. MYRA A. MITCHELL, 8 Greenville st., Roxbury, Mass. 25

BOSTON AND N. E.

SITUATIONS WANTED—FEMALE

HOUSEKEEPER—Lady desires position as housekeeper in small family; references given. MRS. H. A. FULLER, 240 Tremont st., South Braintree, Mass. 24

HOUSEKEEPER OR MATRON, institution experience, wishes position June 6; thoroughly capable (38); American; references. MRS. FRANCIS, South Framingham, Mass. 30

LADY (American) with experience, desires writing or copying of any kind, cashier or single-entry bookkeeping; best of references. Address L. J. KINNEY, 154 School st., Everett, Mass. 24

LADY (American), business experience, desires position as clerk or assistant in summer hotel; understands typewriting, etc. Address C. E. ADAMS, Doggett block, Clinton, Mass. 29

LAUNDRESS wishes employment at home; experienced lace curtains and general work. MRS. N. WATERS, 686 Shawmut ave., Roxbury, Mass. 27

LAUNDRESS—Experienced colored woman wishes position to go away for summer months with private family; best references. MRS. SUSIE FERGUSON, 106 Kendall st., Roxbury, Mass. 26

LAUNDRESS—Reliable coored woman wishes employment at home; please write ANNIE E. WILLIAMS, 387 Northampton st., Boston. 27

LAUNDRESS—Neat young colored woman wishes employment at home. MRS. M. E. FRANKLIN, 66 Kendall st., suite 3, Boston. 30

LAUNDRESS, chambermaid; best reference. SWEDISH EMP. OFFICE, 530 Tremont st., Boston; tel. 2377-R Tre. 27

LAUNDRESS wishes employment; experienced curtains and white dresses; send postal. JULIA ANDERSON, 107 Kendall st., Roxbury, Mass. 24

LAUNDRESS, experienced, wishes two days' work Wednesday and Thursday; can give good references. MARTHA FRANKLIN 47 Hammond st., Boston. 25

LAUNDRESS, NURSERY MAID AND CHAMBERMAID, together or separate. MISS BAGLEY EMP. OFFICE, 36 Boylston st., rm. 2, Boston. 27

LAUNDRESS would like washing to take home, or half day's work. MINNIE WARD, 53 Norway st., suite 2, Boston. 30

LAUNDRESS—Reliable colored woman wants position in private family as laundress or general maid; country or seashore for summer preferred; references. MISS MABEL BURCH, 7 Coventry st., suite 2, Boston. 30

LAUNDRESS wishes employment at home; sunny yard for drying. MRS. ANNIE PATTERN, 34 Hubbard ave., Box 3, North Cambridge, Mass. 30

LAUNDRESS, experienced, first-class, wants employment at home, or will go out by the day; good references. MRS. MARY JOHNSON, 107 Vernon st., Roxbury, Mass. 30

LAUNDRESS wishes employment at home, or will take care of apartments. GERTRUDE G. TAYLOR, 145 Northampton st., Boston. 29

LAUNDRESS, first-class, wishes work for 3 days a week; will do cleaning. MRS. THOMAS EMP. OFFICE, 23 Sawyer st., Boston. 29

LAUNDRESS wishes work to do at home; out-door drying. MRS. THOMAS EMP. OFFICE, 23 Sawyer st., Boston. 29

MAID—Swedish woman, middle-aged, wishes general housework position in small family. ELLEN SUANSON, 1 Fayette st., Boston. 27

MAID—Woman wishes housework in small family; capable of responsibility; in or out of city. JENNIE W. HARRIS, 572 Shawmut ave., Boston. 27

MAID—P. E. Island girl wishes position to take out children, or do housework. CHARLOTTE STEVENS, 691 Broadway, Chelsea, Mass. 30

MAID—Reliable colored girl desires employment washing, ironing, cleaning, by the day or week, or season work in country. GERTRUDE JOHNSON, 4 Willow pk., suite 6, Boston. 27

MAID—Colored girl wishes employment at light housework; home nights. E. CORNISH, 4 Sands st., Cambridge, Mass. 29

MAID—Reliable colored woman desires work by the day; neat, clean and a good worker. MRS. L. GOODRIDGE, 60 Northfield st., Roxbury, Mass. 30

MAID—Scotch Protestant woman wishes position; chamber maid or housework; can furnish reference if required; home at night. MAGGIE MILNE, 520 Columbus ave., Boston. 29

MAID—Colored girl wishes position as parlor maid, or assistant in dental laboratory, or will take care of children; home nights; references. ADELINE HORTENSE CONOVY, 53 Ruggles st., Boston. 29

MAID—Neat, capable young colored woman wishes position in professional office, or ironing work; A1 references. M. E. PELHAM, care Ford, 53 Dundee st., Boston. 30

MAID—Capable young colored woman wishes office work of any kind. Tel. Roxbury 3124-M. ANNA E. WILSON, 683 Shawmut ave., Boston. 29

MAID—Neat, capable, trustworthy Scotch housework girl, excellent cook and laundress, wishes position; city or country; take charge if required. MISS KING'S EMP. OFFICE, 699 Washington st., Boston. 29

MAN AND WIFE, capable, wife excellent cook, man general work; best of references. MISS LARKIN EMP. OFFICE, 82 Berkeley st., Boston; tel. Tre. 2391-M. 27

MARRIED COUPLES (2), general woman, cook, man butler or outside work; references. MISS BAGLEY EMP. OFFICE, 36 Boylston st., rm. 2, Boston. 27

MEAT AND PASTRY COOK (38, married, residence Boston); $100 month; will go anywhere; mention 7112. STATE FREE EMP. OFFICE (no fees charged), 8 Kneeland st., Boston; tel. Ox. 2960. 24

MUSICIAN—Position as pianist or clarinetist for orchestra work; permanent or summer engagement. Address MISS ELSIE W. SANDERSON, 302 Crescent st., Waltham, Mass. Tel. 1084-W. 30

NURSERY MAID, fond of children, wishes position; go home nights. EDITH M. HILDRETH, 149 Winthrop st., Roxbury, Mass. 25

NURSERYMAID—Neat colored girl wants position to care for child; home nights. E. H. CORNISH, 4 Sands st., Cambridge, Mass. 29

OFFICE WORK and seamstress (28, single, residence Everett), $1.50 day and expenses; mention 7134. STATE FREE EMP. OFFICE (no fees charged), 8 Kneeland st., Boston; tel. Ox. 2960. 30

ORCHESTRA (small) wishes place for summer. Apply BROOKLINE VILLAGE EMP. & REFERENCE ASSOCIATION, 129 Washington st., Brookline. 29

POSITION wanted by refined, educated lady, either as assistant in professional office, companion manager of home for single person or elderly couple, private attendant or cashier in hotel or retail store; very best city references given. A. A. O'NEIL, 192 W. Brookline st., Boston. 30

SEAMSTRESS, first-class, desires employment. E. B. MacKAY, 117 Chandler st., Boston. 30

SEAMSTRESSES wish positions. Tel. Fort Hill 3384. Address REV. G. F. DURGIN, pastor Bromfield St. Methodist Church, 42 Bromfield st., Boston (Working Girls Club). 27

SEAMSTRESS wants work by day or week; can do all kinds of work; has experience and good references; Protestant; in Cambridge or suburbs; $1.50 day and car fare. HARVARD SQ. EMP. BUREAU, 13 Boylston st., Cambridge. 25

SEAMSTRESS wishes position in family. MISS OSTERBERG, Swedish Emp. Bureau, 5 Fayette st., Boston. Tel. Tremont 2404-R. 27

SECOND MAID wishes work for mornings or all day. MRS. THOMAS EMP. OFFICE, 23 Sawyer st., Boston. 29

SECOND MAID, capable, wishes position, city or country. MISS KING'S EMP. OFFICE, 699 Washington st., Boston. 29

STENOGRAPHER and assistant bookkeeper (25, single, residence Natick); $13.50. High and business college graduate; mention 7092. STATE FREE EMP. OFFICE (no fees charged), 8 Kneeland st., Boston; tel. Ox. 2960 24

BOSTON AND N. E.

SITUATIONS WANTED—FEMALE

STENOGRAPHER wanted; Oliver machine. MORRIS & CO., 35 Fulton st., Boston. 25

STENOGRAPHER, double-entry bookkeeper; can handle cuts and copy, also do proofreading and act as private secretary; $15-$20 week; can also do court and legal work; excellent experience and references; mention 7098. STATE FREE EMP. OFFICE (no fees charged), 8 Kneeland st., Boston; tel. Ox. 2960. 24

STENOGRAPHER, experienced, rapid, accurate, well educated, with knowledge of bookkeeping and switchboard, desires permanent position; $15-$18; excellent references. MISS LENA M. PELANDER, 24 Milk st., room 412, Boston. 30

STENOGRAPHER (18, single, residence East Boston); $6 and up; mention 7100. STATE FREE EMP. OFFICE (no fees charged), 8 Kneeland st., Boston; tel. Ox. 2960. 24

STENOGRAPHER and office work (23, single, residence Somerville), $9; mention 7132. STATE FREE EMP. OFFICE (no fees charged), 8 Kneeland st., Boston; tel. Ox. 2960. 30

STENOGRAPHER and typewritist (40, single, residence Brockton); $6; mention 7104. STATE FREE EMP. OFFICE (no fees charged), 8 Kneeland st., Boston; tel. Ox. 2960. 24

STUDENT at School of Oratory desires position as companion or governess during the summer months. HARRIET C. PALMER, 197 St. Botolph st., Boston; phone B. B. 533-W. 27

SWEDISH GIRL wishes position to care for children. MISS OSTERBERG, Swedish Emp. Bureau, 5 Fayette st., Boston. Tel. Tremont 2404-R. 27

SWEDISH WOMAN would like work, washing, ironing, cleaning or accommodating; good cook; references. MRS. MARY JOHNSON, 107 Vernon st., Roxbury, Mass. 30

TABLE GIRL and 2 chamber girls wish positions together at beach or mountains; mention 1839. CITY EMP. OFFICE, 53 Central st., rm. 38, Lowell, Mass.; tel. 2698. 27

TEACHER—College graduate, with several years' experience and exceptional references, desires employment tutoring pupils in grammar school subjects or high school English; thoroughly qualified to prepare pupils for college in this subject; would go to country during summer months. ANNA M. BROWN, 16 Hillside av., Winchester, Mass. 29

WAITRESS, experienced, can take butler's place; also chambermaid; best of reference. MISS LARKIN EMP. OFFICE, 82 Berkeley st., Boston; tel. Tre. 2391-M. 27

WAITRESS AND CHAMBERMAID (27, single, residence Connecticut); $18 month; mention 7095. STATE FREE EMP. OFFICE (no fees charged), 8 Kneeland st., Boston; tel. Ox. 2960. 24

WAITRESSES wish positions. Tel. Fort Hill 3384. Address REV. G. F. DURGIN, pastor Bromfield St. Methodist Church, 42 Bromfield st., Boston (Working Girls Club) 27

WORKING HOUSEKEEPER wishes position in family; references. MISS OSTERBERG, Swedish Emp. Bureau, 5 Fayette st., Boston. Tel. Tremont 2404-R. 27

YOUNG WOMAN, capable, wishes employment cleaning and sweeping, by the day, or chamber work in small hotel. EDITH ESTABROOK, 18 Laconia st., Boston. 30

EASTERN STATES

HELP WANTED—MALE

HARVEST HANDS—Parties desiring to work in the wheat harvest of Kansas will receive definite information on or about June 1, by writing to CHARLES HARRIS, Director of the State Free Emp. Bureau, Topeka, Kan. 27

CYLINDER PRESSMAN wanted with experience on fine halftone and color work; good wages; permanent position and opportunity for advancement if satisfactory; largest printing office in central New York; open shop. THE MASON HENRY PRESS, Syracuse, N. Y. 24

FARMER wanted—Married man, to work on farm; must furnish own horses. MRS. ANNA HUTTE, Sunside, Greene Co., N. Y. 27

PAINTERS and paperhangers wanted; $3 per day, 8 hours; good men; Scandinavians preferred. Address, letters only, giving references, C. THEODORE LUNDQUIST, 207 E. 33d st., New York. 24

PHOTO-ENGRAVER wanted, first-class router and blocker. Apply, stating reference, to AUSTIN ENGRAVING CO., Albany, N. Y. 30

YOUNG MAN, capable, wanted to work in furniture store; some knowledge of furniture and upholstery trade necessary. Apply with references, E. B. FULLER, 7-9 N. 4th ave., Mt. Vernon, N. Y. 27

HELP WANTED—FEMALE

COAT HANDS wanted, first class; also waist helpers, good sewers, lining hands, errand girls and apprentices. Apply BRAUD & LE ROYER, 652 Madison av., New York. 24

DESIGNER wanted for ladies' lingerie combinations; steady position; high salary. THE WOLF CO., 119 W. 25th st., New York city. 30

DRESSMAKER wants experienced hand sewer. A. K. GABRIEL, 112 South 17th st., Philadelphia, Pa. 27

GENERAL HOUSEWORKER (white); three in family; no laundry; references. MRS. R. T. PERCY, 952 8th ave., near 56th st., New York. 21

HOUSEKEEPER—Wanted, woman or girl to assist in small, plain, adult family in the suburbs; will give good home with privileges, moderate wages. Address by letter only, J. F. McDEVITT, Yeadon, Delaware Co., Pa. 29

MAID WANTED for general housework; four in family; $20 month; home nights. MRS. J. G. DUNSMITH, 352 West 46th st., New York. 25

MIDDLE-AGED WOMAN wanted to assist with housework and care of two small children; references required. MRS. C. W. DAKE, Cattaraugus, N. Y. 25

MOTHER'S HELPER—Capable, perfectly reliable girl to assist with housework and care of 2 small children; good home; references required; $25. MRS. W. W. STRONG, 52 Kingsboro ave., Gloversville, N. Y. 30

NURSERYMAID, experienced, to take care of child 1 year old; call between 12 and 2 o'clock, or write. MRS. J. KUCERA, 616 West 116th st., New York; tel. 6704 Morningside. 29

STENOGRAPHER—Woolen commission house wants A1 stenographer from June 1 to Sept. 1. WORUMBO CO., 334 4th ave., New York city. 24

STENOGRAPHER—Woolen commission house wants A1 stenographer from June 1 to Sept. 1. WORUMBO CO., 334 Fourth av., New York. 30

WAITRESSES—Experienced, long engagement, board, room, washing; $16. CHALFONTE, Atlantic City, N. J. 27

SITUATIONS WANTED—MALE

ATTENDANT—Young man, willing, obliging, long experience, wishes position as attendant or companion; refined; willing to travel. JAMES DE VOS, 1671 Second ave., New York. 27

BOOKKEEPER desires part time employment; auditing accounts or keeping books. WILSON, 225 S. 51st st., Philadelphia. 30

BOOKKEEPER and office man (21), thoroughly familiar with office routine, speaking and writing English, French and German, desires position. H. BAGGELAAR, 5303 18th ave., Brooklyn, N. Y. 26

BOOKKEEPER, cashier, secretary, first-class (29), college educated, thoroughly competent, executive ability, desires position vicinity New York; excellent references. Address C. J. HOLLAND, 134 Columbia Heights, Brooklyn, N. Y. 30

BOY (16) wishes office position; grammar school education; moderate wages; best references. ISRAEL SHURVALL, 241 S. 3rd st., Philadelphia, Pa. 27

EASTERN STATES

SITUATIONS WANTED—MALE

CARETAKER wishes position. CHAS. L. MUMFORD, 702 Garden st., New York, N. Y. 24

CARPENTER—Position wanted in Philadelphia, to learn trade. GEO. HAMMER, 505 Hamilton st., Philadelphia. 29

CHAUFFEUR-MECHANIC, excellent references, expert driver, mechanic, also thoroughly understands motor boats, knows England and continent, speaks French, seeks position. G. HILLHOUSE, 120 W. 71st st., New York. 24

CHAUFFEUR (25, colored), reliable, good mechanic, or houseman, wishes position; good habits; references. HARRY JAMES, 7104 Spring st., Philadelphia. 29

CLERICAL—A good, conscientious worker (30) who can show executive ability, wishes employment; fair correspondent, experienced freight claim, auditing and general office; good references. C. W. KING, 182 Jerome st., Brooklyn, N. Y. 27

CLERICAL—Man, knowledge of bookkeeping, stenography, experience, office work, collecting, desires position of trust; night or any work accepted. A. McGILVRAY, 381 Central Park West, New York. 29

CLERICAL—Young man wishes position as cost or time clerk; three years' experience. JOHN A. SULLEBERGER, 2222 So. 69th st., Philadelphia. 30

COACHMAN—Expert, unemployed because of former employer giving up horses, wishes to obtain a permanent position as first coachman; first-class references. B. KELLY, 2331 N. Garnet st., Philadelphia. 25

COLLEGE STUDENT desires position as clerk in summer hotel, or will travel with an elderly man; best references given. EARL M. CLAY, 224 Linden ave., Ithaca, N. Y. 27

HOTEL CLERK (31), 10 years' city experience, good habits, appearance and address; at liberty after April 25. D. W. SARSFIELD, 53 John st., Hornell, N. Y. 30

MAN AND WIFE (colored) wish position in the country; wife good cook; man butler; first-class references. E. F. COLE, 119 Old Boston Post rd., Mamaroneck, N. Y. 24

MECHANICAL—Young man desires position in electrical or automobile line; knowledge of both; best references. FRANK CONRAD, 66 West 109th st., New York. 29

NEW YORK MAN, wide experience, desires to connect with growing concern; accustomed to responsibilities, collections, credits, corersponding; reference unquestionable. GEORGE HESS, Box 176, Bradley av., Branford, Conn. 24

OILER—Young man wishes position; city or out. GEORGE DAVIS, 139 W. 14th st., New York. 29

POSITION of any kind wanted by a married man; is willing, understands how to sell diamonds. MORRIS ROTHSCHILD, 19 E. 101st st., New York city. 25

POSITION wanted in coat room in hotel or club, New York city; best references. EDWARD ELLIOTT CAMBER, 410 W. 23d st., New York. 27

POULTRYMAN (19) desires position on large plant; three years' experience handling incubators, brooders, chicks and fowl. A. UYKASE, 1528 North Warnock st., Philadelphia. 30

PROOFREADER, news, book, job; temperate, reliable, steady, accurate, methodical; references; will go anywhere. JOSEPH W. REIFEL, 167 W. 102nd st., New York city. 27

PLUMBER and steamfitter, 17 years' experience, good on new work or jobbing, desires position. W. E. BEACH, Ridgefield Park, N. J. 25

SALESMAN—Capable salesman of experience wishes position to represent good house in New York city and vicinity; A1 reference. E. R. HITZ, 1027 E. 167th st., Bronx, N. Y. 27

SALESMAN—Young man desires position as cotton salesman or cotton inspector; 8 years' experience; good references. G. B. ELLIOTT, 810 N. 63d st., Philadelphia. 27

SHIPPING CLERK—Seven years' experience in fur business; also capable taking charge of fur storage department or shipping department of dry goods manufacturing firm; accurate, willing, industrious; best references; New York city preferred. DAVID FISCHER, 211 West 115th st., New York. 29

TRAVELING COMPANION—Young Englishman, well connected, wide social acquaintance, extensively traveled, wishes position with small party or single person going abroad. GEOFFREY HILLHOUSE, 120 W. 71st st., New York. 25

YOUNG MARRIED MAN (25) wishes position of any kind; capable, willing and temperate. C. MUSSONE, 401 South Jefferson st., Orange, N. J. 25

YOUNG MAN (24) wants to go West after July 21; wishes to work for his fare; reliable and temperate habits, etc. Address MAURICE LEBRESCU, U. S. M. C., U. S. S. Hancock, Navy Yard, New York. 25

YOUNG MAN (24) desires position as glass worker, assembling domes or cutting; 6 years' experience; can furnish excellent references. LOUIS GEORGE YOUNGNELL, 202 N. 5th st., Newark, N. J. 27

SITUATIONS WANTED—FEMALE

ACCOMPANIST—A good pianist would like a position as accompanist. MARION PRINCE WEIGLE, 5 Thomas st., Newark, N. J. 25

ATTENDANT—Lady of training and experience wishes position to care for child needing special attention. ANNA SHAW, 112 N. 18th st., Philadelphia. 30

ATTENDANT—Experienced young woman, speaking German and English, sews nicely, understands manicuring, wishes position. MRS. C. HAVELOCK, 141 W. 116th st., New York. 25

ATTENDANT, with excellent training, good reference, wants position of trust; capable of overseeing other help; thoroughly competent in care of infants, or as companion to older children; will go anywhere. Address by letter only. MISS MARIAN BAKER, 616 W. 116th st., Apt. 31, New York. 29

ATTENDANT—Protestant, two years' institution training, desires employment. DOROTHY A. LOVE, 28 Pinnacle rd., Rochester, N. Y. 27

CHAPERONE, social secretary or traveling companion—Educated refined woman desires position; very highest references given; city shopping attended to promptly. MRS. J. J. HURLEY, 605 West 142d st., New York; phone Audubon 6554. 25

CLERICAL—Young woman wishes position in office in Philadelphia. RENE ARTHUR MERESSE, 5525 Sprague st., Philadelphia. 25

COMPANION—Six or eight weeks, June 29 to Aug. 29, camping or traveling; first-class chaperon; best of references. MRS. ESTELLE BILLINGTON, 502 Asbury ave., Ashbury Park, N. J. 24

COMPANION—Refined, competent woman wishes position as lady's companion, or to travel; references given. BESSIE BLEWITT, 148 East 60th st., New York. 27

COMPANION—Position wanted in family of two, elderly people preferred, to assist in light housekeeping, part time, for pleasant home. MRS. ANNA SEYMOUR, Brooklyn Postoffice, Brooklyn, N. Y. 27

COMPANION, SECRETARY OR TUTOR—Would travel; conversant with modern languages, musician, gymnasium instructor; university graduate, high school preceptress; best references. MISS F. ELIZABETH PARK, 1 Clinton pl., Saratoga Springs, N. Y. 27

COMPANION—A kindergarten trained, competent woman, wants position as companion or nursery governess in the East; satisfactory references from all positions. MISS GRACE M. GOLDING, Ripley, Tenn. 29

COMPANION—Experienced graduate attendant wishes position as companion; traveling preferred. MISS E. GRACE THACKSTON, 1503 Pacific ave., Atlantic City, N. J. 29

DRESSMAKER, first-class, 7 years' successful experience, desires work by the day, cutting, fitting and remodeling; city reference. MRS. E. GARDNER, 16 West 31st st., New York. 27

DRESSMAKER (colored), capable, experienced, wishes employment. MRS. LOUISA HELLEGAR, 151 West 132d st., New York. 27

EASTERN STATES

SITUATIONS WANTED—FEMALE

GENERAL HOUSEWORK OR COOK—Position wanted by young colored woman; good cook; good references furnished. STELLA BETHEL, 6 W. 67th st., New York. 29

GENERAL WORK—Young colored woman wishes employment; whole or part time; or will take laundry to do at home. MARY ROBINSON, 30 W. 137th st., New York city. 29

GOVERNESS—German lady requires position as governess to children; 4 years' experience; excellent references. C. GRAICHEN, 325 E. 6th st., New York. 25

GOVERNESS—Swiss lady desires position as governess to children of 4 years; long experience; English references. E. ZINGGELER, 325 East 60th st., New York. 24

GOVERNESS — Lady desires position tutoring in refined family during summer months; seashore preferred. MISS MARY HELEN STONESIFER, 1613 10th st., Altoona, Pa. 27

HOUSEKEEPER—Excellent cook, good manager; used to marketing; or would take full charge of kitchen, do cooking; no washing; references. MRS. IDA BYRN, 151 W. 81st st., New York. 29

LAUNDRESS, first-class, wishes employment by the day. LIZZIE DEWALL, 1830 Montrose st., Philadelphia, Pa. 26

LAUNDRESS wishes employment at home; open air drying. MRS. F. JOHNSON, 16 W. 135th st., New York. 30

LAUNDRESS wishes employment at home; open-air drying. MRS. H. E. SPENCER, 57 W. 148th st., New York. 30

LAUNDRESS—An Elderly woman, good laundress, wishes washing to do at home; open air drying; references. MRS. BUKLEY, 863 Third av., New York. 25

MAN AND WIFE (colored) wish position in the country; wife good cook; man butler; first-class references. E. F. COLE, 119 Old Boston Post rd., Mamaroneck, N. Y. 24

SECRETARY—Position wanted as stenographer; 9 years with one firm as secretary; office management and other good experience. MRS. H. N. SMITH, 501 Second st., Brooklyn, N. Y. 30

SECRETARY — High-class stenographer and typist, Cornell graduate, successful teacher of Spanish and French, desires position as secretary for school or social work. GERTRUDE HEMINGWAY, 2333 15th st., Troy, N. Y. 27

SINGER—Soprano soloist, experienced, wishes position; church, concert or drawing room work. Address MRS. HARRIETT M. ORCHARD, 601 W. 142nd st., New York city. Phone 2220 Audubon. 25

STENOGRAPHER and typist (18) with some office experience, desires position; high school graduate, best references. MISS MILDRED HENRY, 620 East 32d st., Brooklyn, N. Y. 30

TEACHER—French lady of refinement seeks employment as teacher of French; perfect Parisian accent; will take children out or act as companion. J. FRABASILIS, 145 W. 62nd st., New York. 27

TRAVELING COMPANION, GUIDE, speaking English, German, some French, seeks position with party; Europe, Canada, California; expenses paid, salary secondary; references. MISS CECILIA MULLER, 20 Gramercy pk., New York. 25

YOUNG WOMAN MANICURE wants position in summer hotel or permanent position as manicure in high class establishment. MISS VIRGINIA WHITESELL, 209 W. 147th st., New York. 29

CENTRAL STATES

HELP WANTED—MALE

ALL-AROUND AUTOMOBILE PAINTERS wanted, qualified on gear, wheel and body work. STREATOR MOTOR CAR CO., Streator, Ill. 24

DRAUGHTSMAN—Wanted, good man on gas-holder and tank work. CRUSE-KEMPER CO., Ambler, Pa. 25

ENGRAVER wanted on steel and copper plate; all around man; permanent position, good opportunity; send samples, references and salary. MISSOURI EMBOSSING CO., 1230-32 Grand ave., Kansas City, Mo. 27

HARVEST HANDS—Parties desiring to work in the wheat harvest of Kansas will receive definite information on or about June 1, by writing to CHARLES HARRIS, Director of the State Free Emp. Bureau, Topeka, Kan. 27

MARRIED COUPLE wanted, white; cook and laundress; houseman-butler; or two girls; private family. MRS. HOWARD FIELD, 913 Central ave., Wilmette, Ill. 26

PRINTER—Wanted, all-round printer in well-equipped office in Northern Michigan; no prettier located village on Great Lakes; work, anything necessary to be done around country office; must be neat advertising and job man, and good with presses. PROGRESS, Elk Rapids, Mich. 30

HELP WANTED—FEMALE

ATTENDANT-COMPANION—Wanted, refined, bright, cheerful young lady as companion; pleasant home; family of 3; one competent servant. MRS. H. B. TWYFORD, 12 Sound View ave., New Rochelle, N. Y. 27

GENERAL HOUSEWORK—Capable girl or woman wanted for 6-room apartment; small family; washing. MRS. H. F. NORCOTT, 5320 Kimbark ave., Chicago. 30

GIRL wanted for general housework; good home; good wages. MRS. E. J. WIRFS, 202 S. Prospect av., Champaign, Illinois. 24

HOUSEKEEPER wanted—Young woman; good home; more for companion for young lady; call at store. MRS. J. C. GUTHRIE, 247 W. 63d st., Chicago. 29

MAID wanted; general housework; good home, good wages; will have washing done if desired. MRS. MARY S. O. UPDIKE, 327 Forest ave., Oak Park, Ill. Tel. O. P. 1248. 25

MAID—Wanted, competent girl for general housework; good wages; good home; house new and convenient. HENRY S. SHEDD, 1619 Ashland ave., Evanston, Ill. 27

MARRIED COUPLE watned, white; cook and laundress; houseman-butler; or two girls; private family. MRS. HOWARD FIELD, 913 Central ave., Wilmette, Ill. 26

POWER MACHINE OPERATORS on net brassieres wanted. PERHAM & MORSBACH, 2120 Prairie ave., Chicago. 25

NURSERY MAID wanted to care for infant; reasonable wages; good home. MRS. A. E. McCLINTOCK, 323 Forest ave., Oak Park, Ill. Tel. O. P. 3366. 25

NURSERYMAID—Wanted, refined, competent young woman to take care of 15-months-old baby; best references required; good wages. MRS. L. J. SCHWABACHER, 5524 Everett av., Chicago. 30

WORKING HOUSEKEEPER wanted May 1; family two adults, one employed; 5-room apartment; call evenings or Sundays. MRS. A. M. BATES, 1211 E. 54th st., Chicago. 26

YOUNG GIRL to assist in light housework in family of two; will teach her dressmaking and cooking. MRS. WILLIAM F. CRAWFORD, 427 Wrightwood av., Chicago; phone Lincoln 7579. 27

WOMAN of initiative, energy, artistic taste in decoration, able to lead clerks, wanted in exclusive shop through summer. BLEAZBY BROS., 339 Woodward av., Detroit. 27

SITUATIONS WANTED—MALE

ACCOUNTANT—Position wanted by educated and thoroughy trained accountant, auditor, bookkeeper, middle-aged, 25 years' experience; highest testimonials; moderate salary. W. FITZGERALD SMITH, 49 N. High st., Columbus, O. 27

AUTOMOBILIST—Man having 11 years' experience in the automobile business as salesman and garage manager, wishes position; factory position preferred; can prove ability. DAVID W. CASE JR., 111 N. Chestnut av., Green Bay, Wis. 24

ELDERLY MAN of extensive business experience wants office work; assist bookkeeper, attend correspondence, etc.; 50 years' experience in St. Louis, Mo.; prefer St. Louis employment. Address GRAY, 6700 Odell ave., St. Louis, Mo. 27

CENTRAL STATES

SITUATIONS WANTED—MALE

CLEANER, experienced giant vacuum, wishes employment. A. E. WALT, 711 E. Main st., Kalamazoo, Mich. 27

CLERICAL—Young man, experienced, wishes position; good references. THOMAS E. SNOW, 6551 Yale av., Chicago. 29

CUTTER AND TAILOR — Practical man, experienced in busheling, wants permanent position. MAJ KELLER, 422 So. Jefferson st., Springfield, Mo. 29

DESIGNER of men's clothing (30) desires position; thoroughly experienced; good habits and address; best references. B. FINESMAN, 5431 Cottage Grove, Chicago. 30

EMPLOYMENT wanted at once by all-round hotel man; steward, manager; splendid buyer; references from hotels and railroad eating houses. F. A. RUSSELL, 426 W. 13th st., Kansas City, Mo. 29

GROCER'S CLERK wants position, or would work as waiter in restaurant; country town preferred. O. HOLTZ, 1746 MacReynolds st., Chicago. 27

NEWSPAPER MAN wants work immediately; trained, reportorial, editorial, feature and advertising copy writer. JAMES LEIGH WOOLSON, 526 Fifth ave., Janesville, Wis. 27

SALESMAN — Experienced traveling specialty salesman, who has sold jobbing and big retail trade in nearly all the states, wishes position. GEO. H. WATKINS, Kaiserhof Hotel, Chicago. 27

SITUATION wanted by high school boy afternoons and Saturday, in office or store; best of reference furnished. MILTON BRUNN, 3224 Calumet ave., Chicago. 30

SITUATION wanted by young man as experienced timekeeper, lumber inspector or office work; can furnish best of reference. HITE H. HILLERICK, care Max Brunn, 3224 Calumet ave., Chicago. 30

YOUNG MAN with general manufacturing experience desires position in executive or sales capacity; well educated; good correspondent. J. O. DAUB, 1923 E. 81st st., Cleveland, O. 24

YOUNG MAN wants position on farm or truck farm; 3 years' experience. Address RAY PATTON, 2259 Fulton st., Chicago. 24

SITUATIONS WANTED—FEMALE

COMPANION—Refined, trustworthy woman desires position as companion and maid to lady going abroad; excellent references exchanged. MRS. MAUDE ALLEN, 3211 Prospect ave., Cleveland, O. 25

COMPANION—Refined, competent lady, willing to travel, wishes position as companion; highest references furnished. VERA L. HAWORTH, 411 N. Delaware st., Indianapolis, Ind. 27

COMPANION—Refined English woman wishes position as practical attendant and companion; will travel, or as matron or housekeeper; thoroughly experienced; excellent referrences. MISS H. FILMER, P. O. Lake Forest, Ill. 27

GENERAL WORK—Washing, ironing or housecleaning wanted by the day. MRS. MARY SKORY, 2027 W. 19th st., Chicago, Tel. Canal 429. 30

GENERAL WORK — Colored woman wants employment by the day; neat and reliable. MINNIE NEUSOME, 3162 Armour ave., Chicago. 24

HOME ASSISTANT, experienced, also lady's attendant, wishes position. MRS. HELEN WOOD, care Mrs. H. C. Ogden, 4553 Oakenwald ave., Chicago. Phone Drexel 5205. 29

HOUSEKEEPER—Refined capable American woman wishes position where servant is kept; best references; letters only. MRS. L. L. BROWN, P. O. Box 204, Akron, Ia. 27

HOUSEKEEPER OR ASSISTANT Capable woman desires hotel position as housekeeper or charge of linen; reference given. MRS. MARY CRUGAR, 4706 Central ave., Madisonville, O. 27

LADY'S MAID OR COMPANION—Young woman (25) wishes position; no objection to traveling. V. BLACKFORD, 930 W. 53rd st., Indianapolis, Ind. 27

MAID wishes position in home where second girl is kept; good cook; either South Bend or Chicago. MISS MARY KALTHER, Knox, Ind. 25

MAID—Young woman wants place in private family as housekeeper for adults; good cook and manager; country preferred. Address ALVINA BORNMANN, 3654 Bingham ave., St. Louis, Mo. 30

OFFICE ASSISTANT—Young woman, about 7 years' experience, knowledge of stenography; Oliver operator; some experience in handling correspondence without dictation. DORA E. RUNDSTROM, 644 Briar pl., Chicago. Tel. Graceland 2765 27

POSITION wanted by young lady, high school graduate and normal school education. HAZEL J. BEDER, 6629 Wentworth av., Chicago; Stewart 872. 30

SECOND WORK—Honest, reliable colored girl wishes position; experienced; best of referenes. ELLA PHILLIPS, 3619 Dearborn st., Chicago. 30

STENOGRAPHER, a few months' experience, prompt and willing, desirers position in any kind of business oifice; start at $6 per week. WILMA HANSEN, 2048 N. 41st ave., Chicago. 27

TEACHER OF COLLEGE TRAINING, experienced, desires employment for the summer as tutoress or companion. MARY P. WALDORF, 1821 7th st., Peru, Ill. 27

SOUTHERN STATES

HELP WANTED—MALE

GARDENER wanted (white), first-class, married, no small children, for gentleman's country place near Leesburg, Va.; references required; good wages. J. PAGE LAUGHLIN, The Connecticut, apt. 2, Washington, D. C. 27

HELP WANTED—FEMALE

ATTENDANT—Capable, reliable girl or woman wanted as children's attendant; must be free to travel; $5 weekly. MRS. J. G. WORKIZER, Ft. Howard, Md. 24

SITUATIONS WANTED—MALE

CHAUFFEUR (20), industrious and temperate; have had experience in repairing and care of cars; can give references. HARRY B. OELLIG, 912 S st., N. W., Washington, D. C. 24

CLERICAL—Position wanted as general office man by young married man with knowledge of bookkeeping and shorthand, use machine; location anywhere. Address E. J. DE COUX, 43 Stanley st., Houston, Tex. 27

POSITION wanted in wholesale house in South; shoes, drygoods or notions; 10 years in retail business (35); references. E. A. WOLFF, Pfafftown, N. C. 27

SALESMAN (30) desires employment; experienced in bookkeeping and office management; best references from present employer. C. RIDGELY WHITE, 438 North Front st., Baltimore, Md. 24

WATCHMAN wishes position day or night; references and bond if desired. HENRY YOST, 3528 Myrtle pl., Highlandtown, Balto Co., Md. 30

SITUATIONS WANTED—FEMALE

COMPANION, housekeeper, attendant—Cultured young woman wishes position; go anywhere. MRS. H. E. MORGAN, 231 East Main st., Shelbyville, Ky. 27

COMPANION—Position wanted as companion to elderly lady by refined, well-educated southern girl; no objection to travel or location. For further particulars address MRS. H. B. MORE, R. F. D. No. 1, Battleboro, N. C. 27

COMPANION—A kindergarten trained, competent woman, wants position as companion or nursery governess in the East; satisfactory references from all positions. MISS GRACE M. GOLDING, Ripley, Tenn. 29

OPERATOR of Burrough's adding machine with 2 years' experience in government service, also experienced bookkeeper and typewriter, wishes position. MISS ELVIRA H. WOOD, 1224 Fairmont st., N. W., Washington, D. C. 27

SOUTHERN STATES

SITUATIONS WANTED—FEMALE

OPERATORS wanted on sewing machines; electric power machines used. CHARLES F. EARECKSON & CO., 304 E. Pratt St., Baltimore, Md. 30

STENOGRAPHER and typewriter wanted; experienced in legal work; applying give experience, references and salary expected. LEGARE WALKER, Summerville, S. C. 30

WESTERN STATES

HELP WANTED—MALE

HARVEST HANDS—Parties desiring to work in the wheat harvest of Kansas will receive definite information on or about June 1 by writing to CHARLES HARRIS, Director of the State Free Emp. Bureau, Topeka, Kan. 27

SALESMAN—Retail men's wear concern desires salesman; must be capable and experienced; state full particulars, references and salary expected. THE GATEWAY CLOTHES SHOP, Inc., Lewiston, Ida. 30

SITUATIONS WANTED—MALE

NEWSPAPER REPORTER—Man (30), average reportorial education, some desk experience, wants position; worker; temperate, reliable; start $16 or $18 week. HARRY F. WILSON, 409 W. 12th st., Pueblo, Col. 25

SALES MANAGER, wide awake (32) wants position with good, responsible company; 2 years' experience in above position; absolutely first-class references. R. B. McGUIRE, care Wahlgreen Pub. Co., 1846 Stout st., Denver, Col. 30

YOUNG MAN (24) wants to go West after July 21; wishes to work for his fare; reliable and temperate habits, etc. Address MAURICE LEBRESCU, U. S. M. C., U. S. S. Hancock, Navy Yard, New York. 25

SITUATIONS WANTED—FEMALE

HOUSEKEEPER, competent, neat and economical, good disposition, who will take charge of two children; four in family. MRS. E. E. CARLISLE, 1021 Delaware st., Butte, Mont. 2

PACIFIC COAST

HELP WANTED—MALE

ON FRUIT RANCH—Protestant man and wife to raise chickens; good home and excellent opportunity to right parties. MRS. L. ROGERS, R. D. No. 1, Box 11E, Watsonville, Cal. 2

HELP WANTED—FEMALE

SITUATIONS WANTED—MALE

CHAUFFEUR wishes position in private family; several years' experience, references; will hire on trial. T. H. HASSINGER, 1298 West 8th st., Los Angeles, Cal. 24

CAPABLE YOUNG MAN who has repaired city light arcs for 6 years, understands engineering, willing to do any kind of work. VERE H. S. MEADOWS, 430 S Clarence st., Los Angeles, Cal. 24

GARDENER, experienced care garden, care lawn, horses and all work about estate, wishes position. SIMON A. AMY, 858 E. 39th st., Los Angeles, Cal. 27

TRAVELING SALESMAN—Single man, experienced in the belting business, preferred. Address PACIFIC MILL & MINE SUPPLY CO., San Francisco, Cal. 24

SITUATIONS WANTED—FEMALE

CANVASSER wishes position in grocery line; 4 years with one firm. MRS. C. M. BANNISTER, 603 Loomis st., Los Angeles, Cal. 29

CARETAKER-COMPANION wishes position with lady or elderly couple; or will take charge of reading room or office, or of home during family's absence; best references. MRS. MARY M. BAKER, 2032 W 36th st., Los Angeles, Cal. 27

COMPANION—Situation wanted by young woman as companion or nursery governess, party wishing to go abroad; speak German, French and English; best reference. ELIZABETH RICHTER, 354 Pinehurst rd., care M. Neely, Hollywood, Los Angeles, Cal. 24

DRESSMAKER, thoroughly experienced in first-class work, tailored suits and evening gowns, wants employment. MRS. FRANK M. SIGSWORTH, 1518 Nob Hill ave., Seattle, Wash. 27

REFINED, middle-aged woman with business experience and good executive ability, would like a position; excellent references; would also act as companion or mother's helper. MISS MARY C. A. WALSH, 3002 Pierce st., San Francisco, Cal. 27

SEAMSTRESS—Lady of experience, capable of doing all kinds of sewing, wishes position in family as home seamstress. MRS. S. E. BUCK, 1247 15th st., Santa Monica, Cal. 27

STENOGRAPHER — Competent young lady of ability and reliability desires position where there is a future. MISS M. MOE, 4307 Kingswell av., Los Angeles (E. Hollywood), Cal. 2

WOMAN wants two or three hours' work mornings; care of children or housework. MRS. E. FISCHER, 407 Barton av., Colegrone, Los Angeles Co., Cal. 27

CANADA — FOREIGN

SITUATIONS WANTED—MALE

UPHOLSTERERS and improvers wanted. Apply at BAETZ BROS. & CO., Berlin, Ontario, Can. 27

SITUATIONS WANTED—MALE

ENGLISHMAN wants situation; commence July; completing college electrical course (diploma); knows Portuguese and German; workshop experience and 5 years telegraphy. R. R. G. MANN, 20 Woodstock rd., Bedford Park, London, England. 27

GARDENER—Man (40) seeks situation garden work, or any place of trust, in England. H. SIBLEY, 84 Danesbury rd., Feltham, Middlesex, Eng. 27

Employers Will Find That It Pays To Make Known Their "Help Wants" Through The Monitor

World's Latest News of Finance and Industry

STRENGTH AGAIN IS DISPLAYED BY NEW YORK STOCKS

General Tone Continues Strong and Some Good Gains Are Established—Boston Copper Shares Up

LONDON IS BUOYANT

Higher prices were established at the opening of the New York stock market this morning. The entire list moved up buoyantly with some new high records for several issues. Canadian Pacific had a big advance during the early sales, following heavy buying in the London market. American Writing Paper and American Beet Sugar were among the specialties to move upward briskly during the first sales.

Reading again was a strong feature. The returns from New Hampshire showing the state had been carried by President Taft in the presidential nomination contest was given as the excuse for putting up prices.

On the local exchange Butte & Superior again was a feature, making a good early gain. There was considerable trading in Indiana at higher prices. Copper issues generally were in demand.

There were some recessions during the first half of the session but the general tone was strong. In the New York market several specialties advanced well. Pacific Telephone opened up ¾ at 50½ and rose 3 points further before midday. Corn Products opened up ¾ at 16¾ and sold well above 17. The preferred opened up ¼ at 84¾ and advanced above 86. American Beet Sugar opened up ½ at 67⅞ and rose more than a point further.

Canadian Pacific opened up ⅝ at 254½, improved fractionally and then receded. Consolidated Gas, the Erie issues and American Can made good gains.

Butte & Superior became conspicuously strong on the local exchange. It opened up ½ at 34½ and sold above 36 before midday. American Zinc opened off ⅛ at 27½ and sold above 28. Indiana opened up ¾ at 23, declined a point and again moved upward.

Mexican Petroleum was one of the strongest issues in the New York list. It made its initial appearance today. After opening at 66¾ it sold above 69. In the early afternoon Pacific Telephone advanced further. Corn Products preferred had a further gain. American Beet Sugar also was higher. The market leaders were inclined to sag off.

LONDON—At the late official session of the stock exchange the markets were confident in tone and a brisk business was done. Arrangements for contangoes were made more smoothly than had been expected.

Gilt edged issues showed more firmness than earlier in the day but there was a partial reaction in home rails.

Americans closed firm at best prices. Canadian issues ruled strong a little under the highest.

There was a spurt in Mexican railway shares. The foreign department and oil shares were firm. Prices for Marconis and Hudson Bays went soaring.

Rio Tintos were strong and ended with a net gain of ⅞ at 78¼.

Continental bourses firm.

ILLINOIS NORTHERN UTILITIES

CHICAGO—Illinois Northern Utilities Company, capital of which has been increased from $1000 to $20,000,000, will be divided into $10,000,000 6 per cent cumulative preferred and $10,000,000 common, of which $2,000,000 preferred and $4,000,000 common will be issued in addition to $2,000,000 5 per cent first mortgage bonds. All securities have been placed.

THE WEATHER

UNITED STATES WEATHER BUREAU PREDICTIONS FOR BOSTON AND VICINITY: Fair tonight and Thursday; slightly warmer tonight; moderate westerly winds.

WASHINGTON—The U. S. weather bureau predicts weather today as follows for New England: Unsettled this afternoon, fair tonight and Thursday; slightly warmer tonight.

A slight disturbance central this morning over Ontario is producing unsettled weather with light local showers in the eastern portion of the lake region. Pleasant weather prevails in nearly all other sections east of the Rocky mountains. This vicinity will be on the southern edge of this disturbance this afternoon and tonight, and it is probable that light local showers will occur here. The temperature is rising in the central and eastern section.

TEMPERATURE TODAY

8 a. m. .... 46 | 12 noon 57

Average temperature yesterday, 50 17-24.

IN OTHER CITIES

Buffalo	50	Portland, Me.	56
Nantucket	52	Albany	46
New York	52	Pittsburgh	54
Washington	58	Chicago	64
Philadelphia	60	Des Moines	66
Jacksonville	76	Denver	60
San Francisco	64	St. Louis	68

ALMANAC FOR TODAY

Sun rises .... 4:49 | High water,
Sun sets .... 6:36 | 4:32 a.m., 5:11 p.m.
Length of day .. 13:47

TEMPLE, WEBB & CO.
CERTIFIED PUBLIC ACCOUNTANTS
SAINT PAUL — GERMANIA LIFE BUILDING
MINNEAPOLIS — LUMBER EXCHANGE

NEW YORK STOCKS

NEW YORK—The following are the transactions on the New York Stock Exchange, giving the opening, high, low and last sales to 2:30 p. m.:

	Open	High	Low	Last Sale
Allis-Chalmers	1⅜	1⅜	1⅛	1¼
Allis-Chalmers pf	4⅛	4⅜	4⅛	4⅜
Amalgamated	83⅛	83⅛	82⅝	82¾
Am Ag Chem	60½	60½	60½	60½
Am B S & Fy Co pf	134½	134½	134½	135½
Am Beet Sugar	67⅞	70	67¾	69½
Am Beet Sugar pf	98	98	98	98
Am Can	35	36½	35	36⅛
Am Can pf	115⅞	116¾	115⅞	116
Am Car Fndry	60½	60¾	60⅛	60⅛
Am Cotton Oil	53¾	54	53½	53¾
Am H & L	5	5¼	5	5
Am H & L pf	25⅝	26½	25⅝	26½
Am Ice	23⅝	24⅜	23⅝	24
Am Linseed Oil	17¼	17¼	16½	16½
Am Linseed Oil pf	41⅞	41⅞	41¼	41¼
Am Loco	44	44½	43¼	43¼
Am Loco pf	108¾	108⅞	108¾	108⅞
Am Malt	12	12	12	12
Am Malt pf	55	56	55	56
Am Smelting	85⅜	85⅝	85¼	85¼
Am Smelting pf	108½	108¾	108¼	108¾
Am Steel Fndry	35¼	35½	35¼	35½
Am Sugar	127½	127¾	127	127
Am T & T	146¼	146¾	146¼	146¾
Am Woolen	29	29	29	29
Am Writing Pa pf	36½	37⅛	36½	36¾
Anaconda	42⅞	43	42¾	42⅞
Atchison	108⅝	108¾	108½	108⅝
At Coast Line	141½	141½	140¾	140¾
Baldwin Loco pf	106½	106½	106½	106½
Balt & Ohio	109¼	109⅜	108⅞	109
Beth Steel	38¾	38¾	37¼	38
Beth Steel pf	72¾	72¾	71⅜	71½
B R T	83⅝	84¼	83⅝	84
Bruns D & C I Co	10¼	10¼	10	10
Butterick	34¼	34½	34¼	34½
Ca Pacific	254½	254⅞	253½	253⅝
Cent Leather	27½	27½	27	27
Cent Leather pf	94⅞	94⅞	94⅞	94⅞
*Cent of N J	375	375	375	375
Ches & Ohio	79½	79⅞	79½	79¾
C C C & St L	61	62	61	62
Chi & Gt West	19¾	19¾	19¼	19½
Chi & Gt West pf	37⅜	37⅜	37⅜	37⅜
Chi M & St Paul	111⅛	111¼	111	111
Chi & N'west	143	143	143	143
Chicago Traction	2¾	2¾	2¾	2¾
Chicago Traction pf	8¾	8¾	8¾	8¾
Chino	29⅞	30⅛	29⅞	29⅞
Col Fuel	30½	30½	30½	30½
Col Southern 1st pf	75	75	75	75
Con Gas	144	145⅛	144	144¼
Corn Products	16¾	17½	16⅝	17
Corn Products pf	84¾	87	84¾	85½
Crex Carpet Co	79	80	79	80
Del & Hudson	170⅝	170⅝	170⅝	170⅝
Erie	37¾	38	37½	37⅞
Erie 1st pf	56¼	56¾	56¼	56½
General Chemical	134½	134½	134½	134½
Gen Electric	171¼	171¼	170¼	170¼
Goldfield Con	4¼	4⅜	4¼	4⅜
Gt Nor pf	132⅜	133	132⅜	132⅝
Gt Nor Ore	41½	41⅝	41⅛	41⅛
Harvester	117½	117½	116½	116½
Ill Central	129½	129½	129	129
Inter-Met	20	20¼	19⅞	20
Inter-Met pf	59¼	59¼	58¼	59
Int Marine	5	5	4⅞	4⅞
Int Marine pf	21	21	20⅝	20⅝
Int Paper	15¼	15¼	15	15
Int Paper pf	58	58	58	58
Kan City So	27⅝	27¾	26¼	26⅝
Kan City So pf	62	62½	60	60
Kan & Tex	30	30½	30	30
Lake Erie & West	16⅞	18	16⅞	17⅞
Lake E & West pf	37½	38⅝	37½	38⅝
Lehigh Valley	167½	167⅞	167⅛	167¼
L & N	160¼	160¼	160⅛	160⅛
Mackay Cos pf	69¼	69¼	69¼	69¼
Mex Petroleum Co	66¾	69¼	66¾	69
Miami	25⅜	25⅜	25	25
M & St L	23⅛	23⅛	23⅛	23⅛
M & St L pf	49	49	49	49
M St P & SSte M	141¼	141⅜	141¼	141⅜
Missouri Pacific	43⅞	43⅜	42½	42½
N Y Central	120¼	121⅛	120¼	120⅝
Nat Biscuit	150	150¼	149½	149½
Nat Enameling	17¼	17¼	17¼	17¼
Nat Lead	58	58	58	58
N R of Mex 2d pf	31⅛	31½	31	31½
Nevada Cons Cop	19⅞	19⅞	19⅞	19⅞
N Y N H & H	137½	137½	137½	137½
Northern Pacific	122¼	122½	122	122
Norfolk & Western	113⅛	113⅜	113	113
Ontario & Western	40⅜	40⅜	40¼	40¼
Pacific Mail	34¾	34¾	34	34
Pacific T & T	50½	54½	50½	53¼
Pennsylvania	125½	125⅞	125⅜	125⅝
Peoples Gas	108⅝	108⅝	108⅝	108⅝
Pittsburg Coal	23½	23½	23	23
Pittsburg Coal pf	91¼	91¼	90	90
Pitts C C & St L	106⅝	107⅛	106⅜	106⅜
Pressed Steel Car	35⅝	35¾	35	35¾
Pressed Steel pr	103½	103½	103½	103½
Quicksilver Min	7	8	6¾	8
Quicksilver Min pf	6⅞	9	6⅞	9
Ry Steel Spring	34	34	34	34
Ray Cons Copper	19½	19¾	19½	19¾
*Reading	168¼	168⅝	167⅝	168
Reading 2d pf	97¼	97½	97	97½
Republic Steel	24⅜	24⅜	23¾	23¾
Republic Steel pf	78½	78½	78	78
Rock Island	30⅛	30⅜	29⅝	29⅝
Rock Island pf	58¼	58⅝	57¾	57¾
Sears Roebuck	170½	171	168¼	168⅝
Southern Pacific	113¾	113⅞	113¾	113⅞
Southern Railway	29¾	29⅞	29¾	29⅞
Southern Ry pf	74¼	74¼	74⅜	74⅜
Standard Milling pf	61⅛	62	61⅛	62
St L & S F 2d pf	41	41⅛	40¾	40¾
Toledo St L & W	15⅝	15⅝	15⅝	15⅝
Toledo Rys & Lt	9¾	9¾	9¾	9¾
Union Pacific	173½	173¾	172¾	172¾
Union pacific pf	91½	91½	91½	91½
United Ry Inv Co	34¼	35¼	34¼	35¼
Un Ry Inv pf	61¾	63¾	61¾	63¼
U S Reduc & Ref	3	3	3	3
Utah Copper	63¾	64⅛	63⅝	63⅞
U S Cast I P pf	56¼	56¼	56¼	56¼
U S Rubber	56	56⅜	56	56¼
U S Rubber 1st pf	113½	113½	113½	113½
U S Steel	71¾	72	71	71⅝
U S Steel pf	113	113	112¾	112¾
Va Caro Chemical	50⅞	50⅞	50⅝	50⅝
Wabash pf	21½	21⅝	21½	21⅝
Westinghouse	77	77	76½	76½
Western Maryland	62½	62½	62⅜	62⅜
Western Union	84¾	84⅞	84⅝	84⅝
W & L E 2d pf	13	13	13	13

*Ex dividend. †Ex-rights.

RUTLAND RAILROAD

ALBANY, N. Y.—The $500,000 of Rutland equipment trust certificates of 1912, issue of which has just been authorized by public service commission, second district, have been sold to banking institutions in the territory local to the Rutland railroad, subject to approval of the public service commissions of New York and Vermont.

BOSTON LOANING RATES

Boston loaning rates this morning were as follows: Amalgamated 4, American Telephone & Telegraph 3, Steel 3, Union Pacific 2, Sugar 2, Indiana 2 per cent.

EDISON ELECTRIC SPECIAL MEETING

Stockholders of the Edison Electric Illuminating at a special meeting today voted to purchase, subject to approval of board of gas and electric light commissioners, the franchises, locations and property of the Hyde Park Electric Light Co. and the Weston Electric Light Co.

It was also voted to raise a mortgage on the property of the estate of the company at 23 to 27 Boylston street.

Directors were also authorized to petition the gas and electric light commissioners for authority to issue additional stock, proceeds to be applied toward payment of liabilities which may be incurred for additions and extensions of the plant and property of the corporation including those of the Weston and Hyde Park companies.

The meeting was then adjourned to June 5 at noon.

PRODUCE

Arrivals

Str Canopic, from Mediterranean ports, with 12,801 boxes 3265 half boxes lemons, 150 bags beans, 11 cases oranges, 46,334 boxes macaroni, 100 barrels walnuts, 250 cases almonds.

Str Persian, from Philadelphia, with 150 boxes macaroni.

Str Juniata, from Norfolk, will be due at 3 p m today, has 70 bbls spinach, 25 bbls kale, 20 bbls sweet potatoes, 19 cts beets, 15 cts squash, 75 bskts radishes, 975 bags peanuts.

Str Nantucket, from Norfolk, due here Thursday, April 25, has 226 bbls spinach, 148 bbls kale, 30 cts parsley, 20 cts beets, 410 bags peanuts.

PROVISIONS

Boston Receipts

Apples 140 bbls, 11 bxs, cranberries 31 bbls, Florida oranges 500 bxs, medium 11 bxs, California oranges 9263 bxs, lemons 14,711 bxs, pineapples 143 cts, figs 2 pkgs, peanuts 1106 bags, potatoes 4514 bush, sweet potatoes 215 bbls, onions 8 bush.

Boston Poultry Receipts

Today, 785 pkgs; last year, 397 pkgs.

Boston Prices

Flour—Spring patents $5.85@6.40, winter patents $5.10@5.75, winter straights $4.80@5.60, Kansas $5.25@5.80, winter clears $4.65@5.25, spring clears, in jute, $4.40@5.

Millfeed—Spring bran $29.50@30, winter bran $30.50@31, red dog $32.50, middlings $29.75@32.50, mixed feed $30.75@32.75, cottonseed meal $31.50@33.

Hay—Choice 30@31c, No. 1 New York $27.50, No. 1 Canadian $27@27.50, No. 2 $25.50@27.50.

Straw—Oat $11.50@12, rye $21@22.

Corn—Spot, No. 2 yellow 92c, No. 3 yellow 91c, steamer yellow 91½c, ship No. 2 yellow 91½c, No. 3 yellow 90½@91c, yellow 86@86½c.

Oats—Spot No. 1 clipped white 67c, No. 2 clipped white 65c, No. 3 clipped white 64½c, ship fancy 38 lbs 66½@67c, reg 36 lbs 64½@65c, reg 34 lbs 63½@64½c.

Butter—Northern creamery, 32@32½c, western best 32c.

Eggs—Fancy nearby hennery 24c, western best 21c.

Beans—Pea, choice, per bu., $2.60@2.65; medium, choice hand picked, $2.50@2.60; California, small white, $2.90@2.95; yellow eyes, best, $2.30@2.40; red kidneys, choice, $2.50.

Potatoes—Maine, per 2-bu bag, $2.75@2.85; British, per 168-lb sack, $2.50@2.75; sweet potatoes, Jersey, per basket, $1.50@1.75.

Onions—Connecticut river, 100-lb bag, $3@4; New York state, per 100-lb, $3@4; Cuban, per crate, $3.75@4.25.

Apples—Per bbl, $1.50@4.50.

Fruit—Pineapples, per crate, $2.50@4; cranberries, Cape Cod, per bbl, $6.50@$10; strawberries, Florida, per quart, 10@25c.

DAIRY PRODUCTS

Boston Receipts

Today 1874 tbs 2890 bxs 106,141 lbs butter, 6 bxs cheese, 19,234 cs eggs; 1911 2185 tbs 780 bxs 106,532 lbs butter, 801 bxs cheese, 9803 cs eggs.

New York Receipts

Today 7876 pkgs butter, 2187 bxs cheese, 41,251 cs eggs; 1911 8326 pkgs butter, 2850 bxs cheese, 43,597 cs eggs.

Other Markets

ST. LOUIS—Egg market lower at 19¾c.

Str Nantucket, due here Thursday, April 25, at noon, from Norfolk, has 226 bbls spinach, 148 bbls kale, 30 crts parsley, 20 crts beets, 410 bgs peanuts.

Liverpool Cheese

Canadian, colored 75.6, white 75.

COTTON MARKET

NEW YORK—The cotton market opened barely steady two to eight points lower. April 11.40, May 11.52@11.53, June 11.53@11.55, July 11.68@11.69, August 11.70, September 11.79@11.80, October 11.80@11.81, November 11.83@11.84, December 11.88@11.90, January 11.80@11.81, February 11.81, March 11.88@11.89.

LIVERPOOL—Spot cotton fair demand; prices steady. Middlings 6.67d, up seven points. Sales estimated 8000 bales, receipts 36,100, all American. Futures opened firm, seven to nine up. At 12:30 p. m. steady 7 to 7½ up from previous close. May-June 6.42, July-August 6.41½, October-November 6.33½, January-February 6.30½.

BOSTON STOCKS

BOSTON—The following are the transactions of the Boston Stock Exchange, giving the opening, high, low and last sales to 2:30 p. m. today:

MINING	Open	High	Low	Last sale
Adventure	9¾	10⅛	9	9½
Allouez	47¾	48	47¾	48
Arnold	1	1⅝	1	1⅝
Calumet & Ariz	73¾	73¾	73¼	73¼
Calumet & Hecla	494	494	494	494
Centennial	26½	26¾	26½	26½
Cons Mercur	6c	6c	6c	6c
Copper Range	64¾	64¾	64	64
Franklin	14¾	14¾	14½	14½
Granby	57	58	56½	57½
Greene-Cananea	9	9⅛	9	9⅛
La Salle	7	7½	7	7½
Mayflower	18	18¼	17¾	17¾
Michigan	4	4	4	4
Mohawk	66	66	65½	65½
Nevada Cons	20	20	20	20
Nipissing	8	8	7⅞	8
North Butte	32¾	32¾	31⅞	32
Old Colony Min	11⅜	11⅝	11	11⅜
Old Dominion	55½	55¾	55½	55½
Osceola	118	119	118	118½
Quincy	88½	88½	88	88
Santa Fe	2¾	2¾	2¾	2¾
Shannon	15	15	14½	14½
Shattuck & Ariz	20½	20½	20½	20½
St Mary's	60½	60½	60	60
Superior	37½	37½	37¼	37½
Tamarack	45¾	46	45½	46
Trinity	8	8	7½	8
U S Smelting	39¼	39¼	39¼	39¼
U S Smelting pf	48¾	49	48½	48¾
*Utah Cons	15	15½	14½	15
Utah Copper	63⅞	64	63⅞	63⅞
Victoria	4¾	5	4¾	5
Winona	6½	6½	6⅜	6⅜
TELEPHONES				
American	146⅛	146¾	146	148½
RAILROADS				
Boston & Albany	218	218	217	217
Boston Elevated	128⅞	129	128⅞	129
Boston & Lowell	210	210	210	210
Boston & Maine	100	100	100	100
Boston & Maine pf	143	143	143	143
Fitchburg pf	125	125	125	125
N Y N H & H	137½	138	137½	138
Rutland pf	65	65	65	65
Union Pacific	173⅜	173⅜	173¼	173¼
Vermont & Mass	160	160	160	160
West End com	84	84	84	84
West End pf	101½	101½	101½	101½
MISCELLANEOUS				
Am Ag Chem pf	100⅝	100¾	100½	100½
Am Sugar	127½	127½	127½	127½
Am Sugar pf	121½	121½	121½	121½
Am Woolen pf	91¼	91¼	91	91
Boston Subur pf	77½	78	77	78
Dominion Steel	57⅞	57⅞	57⅞	57⅞
Edison Elec	290	290½	290	290½
Ga Ry & Elec	127½	127½	127½	127½
Ga Ry & Elec pf	86¼	86¼	86	86
General Elec	171¼	171¼	171¼	171¼
Mass Elec	20	20	19	19
Mass Gas	90¼	90¼	90¼	90¼
Mass Gas pf	96¾	96¾	96¾	96¾
Rotary Ring	2½	2½	2½	2½
Swift & Co	104¼	104¼	104	104¼
Torrington	31½	31½	31½	31½
United Fruit	186	187	186	186½
Uni Shoe Mac pf	29¼	29¼	29	29
U S Steel	71⅞	72	71⅜	71½
UNLISTED SECURITIES				
Ahmeek	300	300	300	300
Algomah	7⅝	7⅝	7½	7½
Amalgamated	83¼	83¼	82½	82½
Am Zinc	27½	28¾	27½	28⅛
Am Zinc rts	65c	1	65c	1
Ariz Com	6	6	5⅞	5⅞
Atl Gulf & W I pf	15	15	15	15
Boston & Corbin	8	8	8	8
Butte & Sup	34½	37	34	36¼
Chino	29½	30¼	29½	30
East Butte	14⅞	14½	14	14
Giroux	5¾	5¾	5 11/16	5 11/16
Hancock	33½	33½	33¼	33¼
Helvetia	1½	1 11/16	1½	1 11/16
Indiana	23	23	22	22
Inspiration	19⅛	19⅛	19⅛	19⅛
Island Creek Coal	44	44	43½	43½
Is Creek Coal pf	88	88	88	88
Isle Royale	28½	28¾	28½	28½
Kerr Lake	2¾	2¾	2¾	2¾
Lake Copper	46½	47	46	46
Mason Valley	12	12¼	12	12¼
Mass El pf fr w	20c	20c	20c	20c
Mass El pf stp 1	81	81	81	81
Mass El pf war	78	78	77	77
Miami	25	25	25	25
New Arcadian	5½	5½	5¼	5¼
North Lake	8⅝	8⅝	8¼	8½
Pond Creek Coal	15⅛	15⅛	15	15
Ray Cons	19⅜	19¾	19⅜	19½
Sup & Boston	3	3	2⅞	2⅞
Tuolumne	3¾	3¾	3¾	3¾
Union Copper Land	3¼	3¼	3¼	3¼
Utah-Apex	2 11/16	2⅞	2 11/16	2⅞

*Ex-dividend

BONDS

	High	Low	Last
Am Tel & Tel 4s	90⅞	90⅞	90⅞
C B & Q Jt 4s reg	96½	96½	96½
Mass Gas 4½s	99	99	99
Western Tel 5s	100	100	100

NEW BONDS OF THE VIRGINIAN

NEW YORK—With a proposed new $75,000,000 first mortgage on Virginian Railway Company, existing mortgage will be cancelled and the bonds issued thereunder retired.

Under present mortgage there were issued $34,800,000 bonds, of which $9,800,000 were canceled in connection with the recent financing, when syndicate consisting of the National City Bank, Kissel, Kinnicutt & Co. and Lee, Higginson & Co. purchased $25,000,000 of the issue from the Tidewater Company, contruction company which built the road.

This $25,000,000 will be exchanged for a like amount of new $75,000,000 first mortgage issue. Remainder of the new issue will be retained in the treasury for future requirements.

Reports that Virginian railway has active plans for an extension to the Great lakes are denied.

Next week the road will begin to receive new freight engines of the best modern type, and by the middle of May will have delivered to it 13 new locomotives. Traffic is being received in very satisfactory volume.

MAY DISBURSEMENTS

NEW YORK—May disbursements will amount to $98,096,992, compared with $90,601,875 a year ago.

BOSTON & MAINE IS NOW MAKING BETTER SHOWING

For the month of March Boston & Maine increased its gross revenues $146,000, and, notwithstanding the Hoosac tunnel wreck, which backed up 16,000 eastbound cars at various points as far west as Buffalo, the road was able to increase its net earnings about $105,000 over the same month a year ago.

Thus far in April gross receipts have been running about $8000 per day above last year, and with a continuance of present conditions, it is safe to estimate a gross increase this month of between $200,000 and $250,000, and a net increase of between $150,000 and $200,000.

For the quarter ended March 31 which is a period which rarely contributes anything toward its dividend requirements, Boston & Maine this year was $785,000 short of earning 4 per cent dividends on the common stock. This compares with a deficit a year ago of $1,165,000.

The road continues to make extraordinary charges to operating expenses for maintenance and improvements and in respect to these charges has exceeded even the very liberal expenditures of a similar character a year ago.

Unlike the New Haven, Boston & Maine is under-equipped with respect to rolling stock, and is compelled to pay out large sums every year in per diem charges on foreign cars. Normally there is a difference of about $4000 against the road in the number of foreign cars on its lines and the Boston & Maine cars on foreign roads.

The congestion incident to the blockades at junction points last winter and that resulting from the Hoosac tunnel accident, has now been cleared and the road is moving a normal volume of traffic.

It is the expectation of officials of the road that for the year to end June 30 next there will be a divisible balance—after charges and extraordinary appropriations to the operating account for renewals—equal to 3 per cent on the common stock.

DIVIDENDS

The National Carbon Company declared a regular quarterly dividend of 1¾ per cent on its preferred stock, payable May 15.

The Guarantee Building and Investment Company, Los Angeles, Cal., has declared a regular quarterly dividend of 2¼ per cent.

Barnaby Manufacturing Company of Fall River has passed its regular dividend for the third consecutive quarter. Its rate was 1 per cent.

The Hood Rubber Company declared a regular quarterly dividend of 1¾ per cent on preferred stock, payable May 1 to stock of record April 30.

The Amparo Mining Company declared a regular quarterly dividend of 3 per cent on its stock, payable May 10 to stock of record April 30.

The American Utilities Company declared the regular quarterly dividend of 1½ per cent on its preferred stock, payable May 10 to holders of record April 30.

The Thompson-Starrett Company declared the regular semi-annual dividend of 4 per cent on its preferred stock, payable May 15 to holders of record May 10.

Julius Kayser & Co. of New York have declared a regular quarterly dividend of 1¾ per cent each on its first and second preferred stock, both payable May 1.

Arkwright Mills of Fall River passed its regular dividend for the eighth consecutive quarter. It paid 1 per cent for the second quarter of 1910, and before that usualy 1½ per cent.

The U. S. Telephone Company declared a regular quarterly dividend of 1½ per cent on its preferred stock, payable May 15. The retiring directors and officers were reelected.

Merchants Manufacturing Company of Fall River has resumed dividends after having passed for three consecutive quarters. It has declared a regular of 1 per cent, payable May 1 to stock of record April 23. The directors did not act on dividends at the March meeting, the usual time, and payment will be one month late. Merchants paid 1 per cent for the second quarter of 1911 and 1½ per cent a quarter before that time.

AUCTION SALES OF SECURITIES

The features of Francis Henshaw & Co.'s auction sales held today were: 10 Pepperell Manufacturing Company, 281, off 2; 152 rights Cambridge Gas Light Company, 14⅜@14½, up ⅜@½; 24 Regal Shoe Company preferred, 99¾, up ½.

The features of R. L. Day & Co.'s auction sales were: 2 City National Bank, Gloucester, 148¼, off ¾; 4 Bates Manufacturing Company, 263, up 2⅞; 69 Waltham Watch Company common, 30, up 3; 5 W. L. Douglas Shoe Company preferred, 99, up 7.

NEW YORK CURB

NEW YORK—Curb market strong and active: Rubber 17@18, Anglo-American Oil 16½@16⅝, Marconi of America 245@255, new 16½@16⅝, Canadian Marconi 7½@8, Lehigh Valley Coal 253@255, Goodrich Co. 82@83½, pfd. 107@108, N. Y. 4¼s (when issued) 101@101½.

KIDDER, PEABODY & CO
115 DEVONSHIRE ST, BOSTON — 56 WALL ST, NEW YORK
Investment Securities
Foreign Exchange
Letters of Credit
Correspondents of
BARING BROTHERS & CO., LTD
LONDON

SPECIFY DYMND QUALITY
FIBRE GEARS
MILLED-THREADED MACHINED SPECIALTIES
DIAMOND STATE FIBRE CO., Elsmere, Del.

NEW YORK BONDS

Following are the transactions in bonds on the New York Stock Exchange, giving the high, low and last sales to 2:30 p. m. today:

	High	Low	Last
Allis Chalmers 5s	64⅝	64½	64½
Am Tel & Tel cv	115½	115½	115½
Am T & T col	90⅞	90⅞	90⅞
Armour 4½s	92	92	92
Atch cv 4s 1960	103½	103½	103½
Atchison gen 4s	99¼	99¼	99¼
Atlantic C L & N col 4s	94⅜	94⅜	94⅜
Baltimore & Ohio 4s	98⅜	98⅜	98⅜
Bethlehem Steel 5s	99¼	99⅛	99¼
Ches & Ohio cv	93¼	93⅛	93¼
Chinese Imp 5s (w i)	95	94½	95
Del & Hudson cv	98	98	98
Erie gen 4s 96	91	91	91
Erie cv B	80⅛	80⅛	80⅛
Interboro Met 4½s	82¾	82¾	82¾
Int Mer Mar 4½s	65½	65¼	65¼
Japan 4½s	92¾	92¾	92¾
Lake Shore 4s 1931	93¼	93⅛	93¼
N Y N H & H cv 3½s	92⅝	92½	92⅝
N Y N H & H 6s	130¼	130¼	130¼
N Y City 4¼s	101¾	101¾	101¾
N Y City 4s 1958	100	99⅞	99⅞
Norfolk & Western cv	113	113	113
Pennsylvania cv 1915	97½	97½	97½
Reading gen 4s	98⅜	98⅜	98⅜
Rock Island 4s	72⅝	72⅝	72⅝
Rock Island fd	89⅛	89⅛	89⅛
Southern Pacific fd	95	95	95
Southern Pacific cv	96	96	96
St Paul 4s	98¼	98¼	98¼
Texas Co cv	98½	98½	98½
Third Ave 4s	83¾	83¾	83¾
Third Ave 5s	73¾	73½	73¾
Union Pacific cv	103⅜	103¼	103¼
U S Steel 5s	102¼	102⅛	102¼
Wabash 4s	64⅞	64½	64⅞
Western Maryland 4s	87⅜	87⅜	87⅜
Westinghouse cv	95⅛	95	95⅛
West Shore 4s	100⅝	100⅝	100⅝

GOVERNMENT BONDS

	Opening Bid.	Opening Asked.
2s registered	100½	101
do coupon	100¾	101¼
3s registered	102½	103
do coupon	102⅝	—
4s registered	114	114¾
do coupon	114¼	115
Panama 2s	100¼	—
Panama 1938s	100¼	—

CHICAGO BOARD

(Reported by C. F. & G. W. Eddy, Inc.)

	Open	High	Low	Close
Wheat—				
May	1.13¾	1.14⅛	1.13	1.14
July	1.09¼	1.10⅛	1.08⅝	1.10¼
Sept	1.05⅝	1.05⅞	1.04⅝	1.05¾
Corn—				
May	.78½	.79⅜	.78½	.79⅜
July	.76¾	.77¼	.76¾	.77⅛
Sept	.74¾	.75	.74¾	.75
Oats—				
May	.57⅛	.57¾	.57	.57½
July	.54⅛	.54½	.53⅞	.54⅜
Sept.	.43¾	.44	.43½	.44
Pork—				
May	17.97	18.25	17.97	18.25
July	18.42	18.65	18.37	18.65
Lard—				
May	10.20	10.35	10.20	10.30
July	10.45	....	....	10.52

THE GRAIN MARKET

C. F. & G. W. Eddy, Inc., of the Boston Chamber of Commerce, received the following from their Chicago correspondent:

Wheat—Market sold off again at the opening and was rather heavy, the result of more favorable weather conditions and very optimistic reports from the hard winter wheat states. The reports from Kansas gave estimates of 92,000,000 to 100,000,000 bushels for the probable crop in that state. This increase alone would nearly make up for the estimated shortage in the Ohio valley, compared with last year. There are some counties in both Kansas and Nebraska in which there has been some damage.

Spring wheat advices continue of very favorable weather for advancement of field work. Early sown wheat reported coming up. European advices say markets quiet, showing some steadiness early, later easing off at Liverpool, although Paris was higher.

Corn—Very firm, showing further gain compared with yesterday. The receipts small and western reports claimed a powerful control of the May delivery. Seeding of oats is progressing very rapidly and with favorable weather in May a large acreage of corn is indicated.

Oats—Active with prices steady. Receipts light, weather conditions excellent for field work. Almost all the advices indicate a large acreage this season but owing to the lateness, there is some apprehension as to the results. Hay and pasturage prospects are favorable

RAILWAY EARNINGS

LEHIGH VALLEY R. R. CO.

March—		Increase
Freight revenue	$2,958,479	$292,[illegible]
Passenger revenue	299,171	*11,778
Other transp. revenue	89,875	15,215
Non-transp. revenue	17,017	*987
Total oper. revenues	$3,364,545	$318,[illegible]
Mn. way and struc.	300,863	66,378
Mn. equipment	608,281	93,077
Traffic expenses	84,905	8,8[illegible]
Transp. expenses	1,175,714	178,707
General expenses	71,762	6,72[illegible]
Total oper. expenses	$2,241,5[illegible]	$353,761
Net oper. revenue	1,122,980	*34,831
Outside oprs—net rev.	†23,352	8,561
Total net revenue	$1,099,627	*$26,2[illegible]
Taxes	231,000	29,700
Oper. income	$868,627	*$55,969
Nine months ended March 31—		
Freight revenue	$24,534,070	$1,552,049
Passenger revenue	3,331,668	167,102
Other transp. revenue	777,837	38,088
Non-transp. revenue	188,226	*18,182
Total oper. revenues	$29,031,802	$1,739,657
Mn. way and strucs.	2,223,812	510,945
Mn. equipment	5,070,055	419,343
Traffic expenses	727,028	*9,755
Transp. expenses	9,854,008	$85,533
General expenses	615,545	33,573
Total oper. expenses	$19,490,448	$1,839,612
Net oper. revenue	9,541,355	*100,586
Outside oprs.—net rev.	†223,593	26,617
Total net revenue	$9,317,761	*$73,969
Taxes	1,063,700	199,400
Oper. income	$8,254,061	*$273,369

CENTRAL R. R. OF NEW JERSEY

March—		
Gross earnings	$2,745,293	$354,381
Oper. expenses	1,459,797	91,673
Net earnings	$1,285,496	$262,708
Fixed chges and taxes	524,206	*1,817
Surplus	$761,290	$264,52[illegible]
From July 1 to March 31—		
Gross earnings	$23,073,360	$1,333,391
Oper. expenses	12,682,263	219,03[illegible]
Net earnings	$10,391,097	$1,114,355
Fixed chges and taxes	4,975,761	248,181
Surplus	$5,415,336	$866,171

*Decrease. †Deficit.

BOSTON CURB

	High	Low	Last
Amalgamated Nevada	5c	4½c	4½c
Bay State Gas	28c	27c	28c
Begole	2½	2⅜	2⅜
Bingham Mines	3⅜	3⅜	3⅜
Bohemia	4¾	4¼	4½
Boswyocolo	9	9	9
Boston Ely	2½	2⅜	2½
Bohemia	4½	4¼	4¼
Butte Central	8	8	8
Calaveras	2 11/16	2⅝	2 11/16
Chief	1½	1½	1½
Contact Copper	1	1	1
Corbin	2 13/16	2⅞	2 13/16
Davis Daly	1¾	1 11/16	1 11/16
First National Copper	3½	3⅜	3½
Goldfield Consolidated	4⅜	4 5/16	4⅜
Houghton	4½	4½	4½
Humbolt	90c	90c	90c
Laramie	98c	98c	98c
Lion Hill	78c	78c	78c
Majestic	80c	75c	75c
Mexican Metals	2⅝	2⅛	2⅛
Nevada Utah	6c	6c	6c
Nevada Douglas	4½	4½	4¼
Raven	41c	41c	41c
R. I. Coal rcts	10c	10c	10c
South Lake	8	7¾	7¾
Southwest Miami	9⅝	9⅛	9½
Stewart	1½	1½	1½
Tonopah	7⅛	7⅛	7⅛

NORTHERN OHIO TRACTION

COLUMBUS, O.—The public utilities commission has declined to permit the Northern Ohio Traction & Light Company to issue $2,000,000 new preferred stock, the proceeds of which were to have been used to pay for improvements now in progress. The commission spent several hours discussing the company's finances and gave permission to issue only $1,640,000 of the desired amount of stock.

PHILADELPHIA STOCKS

PHILADELPHIA—American Rys 44, Cambria Steel 44, Gen. Asphalt pfd. trc. 65, Lehigh Nav. tru. 89¼, Lehigh Valley 83½, Pennsylvania Steel pfd. 100½, Philadelphia Co. 53, Philadelphia Co. pfd. 43¾, Philadelphia Elect. 18¼, Philadelphia Rap. Tr. 23, Philadelphia Tract. 84, Union Tract. 50¾, United Gas Imp. 87¾.

LONDON METAL CLOSING

LONDON—Copper close: Spot £70 10s; futures £71 7s 6d. Market steady. Sales—spot 400; futures 1100. Spot, up 2s 6d. Futures, up 2s 6d. Best selected copper £75 10s up 15s. Pig tin ended steady; spot £203 10s down 5s; futures £200 unchanged. Spanish pig lead up 1s 3d at £16 12s 6d. Spelter was unchanged at £25 15s. Cleveland warrants up 6d at 54s.

THE SUGAR MARKET

NEW YORK—Domestic refined and spot raw sugar markets steady and unchanged. London beets firmer. April and May up 1½d to 13s 9d for both; August up 1½d to 13s 10½d.

Latest Market Reports ❁ Events of Interest to Investors

BALTIMORE & OHIO ELECTRIFICATION MAY BE TAKEN UP

Eventually the Company Is Expected to Spend Many Millions on Terminal Property at Pittsburgh

PLAN FOR FUTURE

NEW YORK—Although as yet in a most primitive stage, it is understood that the Baltimore & Ohio Railroad Company has under consideration an extensive electrification project at its terminals in Pittsburgh which will involve the expenditure of several millions of dollars. It is expected that the plan as at present outlined, if carried to completion, will necessitate additional new financing by the company. Details regarding the matter are not yet available, but it is reported that perhaps the new financing may take the form of a convertible bond issue sufficiently large to care not only for the electrification project, but at the same time take care of the $44,992,530 secured gold notes which mature on June 1, 1913.

The proposed improvements at Pittsburgh, it is stated, include the construction of a subway through Pittsburgh, from the company's downtown terminal to the residential section of Schenley's park, as well as the electrification of the company's lines from Pittsburgh to McKeesport. It is intimated that some little time may elapse before the work is actually begun, as it is understood that a great deal depends on whether or not other roads entering the Pittsburgh district are willing to make improvements to their lines in the residential section of that city.

The Pennsylvania railroad intends to electrify its road from the Union station in Pittsburgh to Pitcairn, while the Pittsburgh & Lake Erie will probably electrify its lines along the Ohio river. Up to the present time, it has been impossible to obtain any official confirmation improvement program proposed by the companies mentioned.

Prominent railroad men are inclined to believe that within a resonable length of time the railroads as a whole will be compelled to electrify all the important terminals in the country. It is recognized that such a step must be taken in order that the railroads may keep apace with the demands of the times. At the same time the electrification of terminals greatly facilitates the handling of business and ultimately results in a large saving in cost of operation. The New York Central already has its terminal in this city equipped with electrical apparatus, the Southern Pacific is now electrifying its terminals in San Francisco, and other companies are said to be contemplating like undertakings.

The last financing done by the Baltimore & Ohio Railroad Company was in January of this year, when $10,000,000 4½ per cent equipment trust certificates were sold to Speyer & Co. In 1910 the company sold $44,991,530 4½ per cent secured gold notes, which mature a year from next June, as stated above. This money has already been expended for improvements to the property, so that any future extensive undertakings by the company will necessitate new financing.

Earnings of the Baltimore & Ohio thus far in the current fiscal period have been favorable and the outlook is for a continuance of gains in gross and net during the remaining months yet to be reported. In February the gross expanded nearly $900,000 and the net $108,000, while for the eight months ended Feb. 29 last the gross increased a little less than $1,000,000 and the net almost $1,800,000. This improvement in net is equal to nearly 1¼ per cent on the $151,950,002 outstanding common stock. Even though the net during the remaining four months yet to be reported shows no larger increase than that for February, it is safe to say that the company will close its fiscal period with earnings equal to at least 8 per cent on the junior issue and possibly a little more. Last year 6.87 per cent was earned on the common stock, 8.87 per cent in the year previous, 7.13 in 1909 and 5.10 per cent in 1908.

A feature of the monthly statements of earnings that have been published thus far in the current fiscal period has been the more liberal allowances for maintenance than in 1911, while there has been more than $1,000,000 saving in transportation costs. That there should have been a reduction in transportation expenses of so large a volume in the face of a gross gain of nearly $1,000,000, clearly indicates greater efficiency of operation. Officials of the company say that the property is beginning to show the fruits of extensive outlays for improvements and betterments during the immediate recent years. It is also stated that the company's forces are now working as a unit for the upbuilding of the system.

PHONE GIRLS' REQUESTS REFUSED

Officials of the New England Telephone & Telegraph Company have refused a change in working hours and an increase in wages asked by girl telephone operators, members of the recently formed union. The company, however, has made other concessions to the girls. Thursday night a meeting of the union will be held when the reply of the company will be considered.

PITTSBURGH COAL OPERATIONS SHOW BETTER RESULTS

NEW YORK—The Pittsburgh Coal Company does not issue quarterly statements, but it is known, nevertheless, that net earnings during the first three months of the present year were far above those in corresponding period last year. In the first quarter of 1911 operations resulted in a considerable deficit, whereas this year the net earnings for the first three months showed a substantial surplus. An increase in the preferred dividend from 5 per cent is in prospect.

Another cause for the activity of the stocks in the market is the large benefit the company will derive from recent ruling of the interstate commerce commission in the Pittsburgh-Lake district rate case, by which the rates for coal carried to that district were reduced 10 cents a ton. It is estimated that the company will benefit to the extent of about $1,160,000 a year by that ruling, but this will be offset to some extent by the increase of 5 cents a ton in wages to miners. The net advantage to the company, however, will be about $600,000 a year.

Pittsburgh Coal Company strengthened its financial position during the past year by purchase and cancellation of $8,600,000 first mortgage bonds at 110 and interest. It was enabled to do this as a result of the sale of about 7000 acres of measured coal to H. C. Frick Coke Company for an aggregate consideration of not less than $10,000,000.

Those who are in the best position to know the facts express the fullest confidence in the company's future. It is pointed out that Pittsburgh coal is the best of its kind in the world, that the company owns 140,000 acres of coal lands valued at about $850 an acre, and that the main reason for the poor showing of the company hitherto has been the keen competition in the bituminous market. It is understood that steps are being contemplated to minimize this evil.

Present operations of the company, it is said, are satisfactory, and now that its labor troubles have been settled a period of prosperity is looked for. There have been rumors that in the near future the back dividends would be paid off, but no official action in that regard has as yet been taken. About 36 per cent back dividends had accumulated up to last January.

STOCKS OF PIPE LINE COMPANIES MOVING UPWARD

NEW YORK—Renewed strength and activity has recently developed in stocks of the pipe line companies formerly controlled by Standard Oil Co. of New Jersey. Advances ranging from five to 10 points have taken place in Buckeye, Crescent, Indiana Pipe Line, National Transit, Southern Pipe and others.

This recovery follows a depression in the shares which took place a few weeks ago in connection with reports that the pipe lines would be compelled to carry all oil which might be offered by independent producers, on the ground that they would be declared to be common carriers. The agitation for a reduction in pipe line charges also had a depressing influence on the shares.

There had been some talk that if the pipe lines were declared common carriers, it would be necessary for the companies to build parallel lines so as to prevent the mixing of the oils of different concerns. Those engaged in the business, however, assert that the present lines can carry the independent oil without its mingling with oil of the companies themselves. This can be done by cylinders for holding oil which are forced through the pipe lines, and the different oils are kept just as distinct as they would be in tank cars.

What may be called the refuse which remains in the pipe lines or the cylinders, after the oil has been drawn off, furnishes valuable by-products. This is made up into vaseline and other materials which, it is said, practically pay all the expense of the transportation, leaving nearly, is not all, of the amount received from transportation rates clear profit for the companies.

MOLASSES AS A CORN SUBSTITUTE

NEW YORK—Sugar-producing interests throughout the country, of both the cane and beet variety, are turning their attention to the value of molasses as a substitute of corn for fattening cattle. Louisiana molasses crop last year in weight was equal to 50,000,000 bushels of corn, while the beet sugar crop represented about 60,000,000 bushels of corn. The beet pulp, as cattle feed, in weight equalled 110,000,000 bushels of corn. In round numbers the sugar industry helps out the corn crop, with an annual production of cattle feed in weight equal to more than 200,000,000 bushels of corn.

Although these facts were gathered and used in support of a protective tariff for sugar, they, nevertheless, serve the purpose of indicating what may sooner or later occur when the single cropping of corn must give place to mixed farming as a means of preserving fertility through dependence upon livestock to consume raw materials.

GOOD SEASON IS IN PROSPECT FOR PULLMAN COMPANY

Calculated That Balance for Dividends May Be Eleven or Twelve Per Cent if Business Remains Good

OUTPUT IS GREATER

Net earnings of the Pullman Company this fiscal year, now two thirds elapsed, will get the benefit of the marked improvement in the car equipment industry which has set in during the past three months. The big car building shops at Pullman are today operating at 75 per cent of capacity compared with an average of less than 50 per cent during the fiscal year ended July 31, 1911.

Share earnings of Pullman for the current fiscal period, if the recent improvement holds, easily will cross the 10 per cent mark after making the customary liberal allowances for depreciation. It will be recalled that in the 1911 year the company showed the smallest share earnings of any year since 1900 and also that the depreciation and charge off allowance of $4,477,000 exceeded all previous totals.

This year even if the same high standard of charges for betterments, depreciation and the like is followed the company stands an excellent prospect to show a dividend balance of between 11 per cent and 12 per cent.

The company's passenger car plant is booked ahead to August. It has a capacity of 100 passenger cars per month. The new steel freight car department is now turning out 30 cars per day and the outlook is so favorable that an immediate increase to 40 cars per day, a gain of 33 per cent, will be arranged for. If business holds the management will get to the 50-car per day standard within a year.

The freight car department is booked ahead even further than the passenger car, having orders sufficient to carry at the present rate until September. Several large orders are pending. Freight car orders now on the books are understood to exceed 10,000.

American Car & Foundry and some of the other big equipment companies for two years have been able to keep the passenger department booked further ahead than the freight car. Pullman is the exception to this general rule.

The pay-roll now numbers over 9000, compared with a recent low of 6000, an increase of 50 per cent. The average high number of employees during any extended period in 1911 was 14,000.

Pullman gross earnings this year are likely to fall a few thousand this side of the $40,000,000 mark. The use of the word "gross" is a slight misnomer because it includes gross receipts from the Pullman cars operating on 75 per cent of American mileage and the net profits from the car building plants. Recently travel has been showing a slight recession from 1911. Then again rates have been reduced. On the other hand, increased net from the car end of the business will swell total income account to the extent of between $900,000 and $1,000,000. An important feature is that 60 per cent of increased gross is being saved for net. A good summer in the transportation portion of the business might easily drive net above $40,000,000.

NAVAL STORES

NEW YORK—Turpentine remains quiet under a light consuming inquiry, and quotations are unchanged at 47½@48c ex-yard.

Rosin—Dealers report an inactive market, with the limited demand slow and unimportant, but quotations remain unchanged. The New York Commercial quotes: Common $6.55@6.60, Gen. Sam. E $6.65@6.70, graded B $7, D $7.15, E $7.45, F $7.50, G $7.50, H $7.50, I $7.50, K $7.70, M $8, N $8.10, WG $8.20, WW $8.25.

Tar and pitch—Jobbing parcels continue to move moderately on consuming orders and quotations at $5.50@5.75 for tar and $4@4.25 for pitch.

WILMINGTON—Rosin steady; good easier, $6.45. Spirits machine, steady at 44c. Turpentine firm at $1.90, hard $3.25, soft $4.50, virgin $4.50.

LONDON—Turpentine quiet at 34s 6d. Rosin, American standard, quiet at 16s 9d; rosin, American fine, quiet at 19s 6d.

LIVERPOOL—Turpentine spirits quiet at 34s 9d; rosin, common, firm at 16s 9d.

SAVANNAH—Spirits turpentine firm at 44¾@45c. Sales 402, receipts 665, exports 453, stock 18,195. Rosin firm. Sales 527, receipts 1895, exports 898, stock 45,103. Prices: WW $6.90, WG $6.85, N $6.82½, M $6.80, K $6.77½, I $6.75, H $6.75, G $6.75, F $6.75, E $6.60, D $6.45, B $6.30.

PITTSBURGH OIL & GAS CO.

NEW YORK—Pittsburgh Oil & Gas Company and subsidiary companies reports for year ended March 31:

		Decrease
Gross earnings	$685,926	$21,988
Net earnings	296,600	3,218
Total income	325,528	2,550
Balance	150,096	20,705

MORE RAILROAD WORK IN TEXAS IS UNDERTAKEN

SAN ANTONIO, Tex.—The contract has been let for the construction of the San Antonio, Rockport & Mexican railway by Robert Pattison of London, representing the European Contract Syndicate, to the Shattuck-Endinger Company of Los Angeles and San Francisco, Cal, and it is estimated that not less than $5,000,000 will be expended under the agreement. Work is to begin immediately between Crowther about 50 miles south of San Antonio and Rockport, 100 miles.

As for the construction between San Antonio and Crowther, it is rumored that the Artesian Belt railroad, now running from Macdona, near San Antonio, to New Artesia, not far from Crowther, and which was purchased by H. E. Hildebrand of San Antonio from the Simmons estate several days ago for $200,000, will be made part of the line. If that is not correct the company will have to build its own line between the two points. The contracts cover the construction of the proposed stocks at Harbor island. The work is to be completed within 18 months. F. S Endinger represented the contractor in closing the deal.

The railroad will be built in the most substantial manner. It will, of course, be standard gauge, but the track will be laid with 90 pound rails and ballasted with stone. Reenforced concrete will be used for bridges and culverts. The engineering will also be done by the contracting firm. It is expected that the work will be under full headway by May 1, for although it will be started immediately, it will require two or three weeks for the contractor to assemble machinery and men in altogether sufficient numbers for the job.

R. R. Russell is president and A. J. Matlock vice-president of the railway company. Both are residents of San Antonio. O. R. Mounsey of London is chairman of the European contract syndicate.

This is the second railway company to begin construction recently between San Antonio and the Gulf of Mexico, the other being the San Antonio, Uvalde & Gulf railway, of which J. E. Franklin of St. Louis is president, and which has offices in the Gibbs building at San Antonio, with Vice-President M. E. Leming in charge of construction.

SHOE BUYERS

(Compiled for The Christian Science Monitor, April 24)

Among the boot and shoe dealers and leather buyers in Boston today are the following:

Atlanta—R. W. Johnson and J. K. Orr of J. Kyle Orr Shoe Co.; Lenox.
Baltimore—John Adams of Carroll, Adams & Co.; Tour.
Belfast, Ire.—W. J. Baird of Baird Bros.; U. S.
Birmingham, Ala.—B. & B. Shoe Co.; U. S.
Chicago—P. McMannis of R. P. Smith & Sons; Tour.
Chicago, Ill.—Philip Karl and H. Masetter of Montgomery Ward & Co.; Essex.
Dallas, Tex.—G. E. Graham of Graham Bumgarner Shoe Co.; U. S.
Greensboro, N. C.—J. W. Cone; Essex.
Havana, Cuba—F. Menendiz of Catchot Garciat Menendez; Essex.
Lynchburg, Va.—R. A. Carrington of Lynchburg Shoe Co.; Lenox.
Nashville, Tenn.—L. H. Small and L. Flimin of Small & Flimin; U. S.
New Orleans, La.—W. J. Martinez of W. J. Martinez & Bros., Tour.
Parkersburg, W. Va.—O. D. McGrew; U. S.
Philadelphia—G. F. Grieb of J. G. Grieb & Sons; Adams.
Philadelphia—J. I. Meany of Joseph I. Meany & Co.; Adams.
Richmond, Va.—L. Z. Morris of Fleischmann & Morris; Lenox.
San Juan, P. R.—H. Loves Gonzales; U. S.
San Juan, P. R.—I. Rolz; U. S.
Santiago, Cuba—J. M. Rodriquez of Rodriquez & Co.; U. S.
Savannah, Ga.—A. S. McDougall of E. A. Weil Shoe Co.; U. S.
Scranton, Pa.—M. D. Brandwem of Scranton Shoe & Leather Co; Essex.
St. Louis, Mo.—F. Levy, U. S.
St. Paul, Mo.—J. E. Rounds of Foot Schulze & Co., Parker.
Washington, D. C.—J. G. Kochleschmidt; D. C.
York, Pa.—D. S. Peterman of D. S. Peterman & Co.; U. S.

LEATHER BUYERS

Binghampton, N. Y.—F. W. Sawyer of Dunn McCarthy & Co.; Essex.
Liverpool, Eng.—Mr. Davison of J. C. Gale & Co.; at Converse & Co., 27 South st.
Liverpool, Eng.—Harry Boston of Henry Boston & Sons; Tour.
Quebec, Canada—John V. Hatch; U. S.
Rochester, N. Y.—M. W. O'Brien of Rochester Top Lift Co.; Essex.
Toronto, Can.—Walker Parker of Walker Parker Shoe Co.

A CAR SHORTAGE IN LUMBER TRADE

NEW YORK—Sudden revival of lumbering on Pacific coast has resulted in a scarcity of both rail and sea tonnage. W. C. Miles, of the West Coast Lumber Manufacturers Association, reports that orders are now held back for lumber for lack of freight cars. He says: "Railroads have not kept pace with demands of the country in ordering new freight cars this year to replenish wornout stock, and I fear a serious shortage this fall when lumber and grain begin to move at the same time. There is not a vessel to be had for lumber chartering on the Pacific coast at this time. This is due to withdrawal of sailing vessels to the cannery or Alaskan trade. Coastwise business occupies the lumber schooner tonnage completely, and owners of steam tonnage ask rates which the lumber trade is not prepared to pay."

CONTROLLER'S CALL

WASHINGTON—The controller of the currency today issued a call for a statement of the condition of all national banks at the close of business April 18.

OPERATIONS OF MASSACHUSETTS GAS COMPANIES

Small Falling Off in Earnings Due to Decreased Revenues of Coal Subsidiaries—Conditions Severe

EXPENSES HEAVIER

Up to the end of March, the Massachusetts Gas Companies have made about the same showing as for the previous year with a surplus for dividends of subsidiary companies of $1,768,637 against $1,789,096 in 1911. The falling off was due to the decrease in the earnings of the coal companies. The gas companies increased their earnings over $40,000. The New England Coal & Coke Company earned about one half in the first three quarters of this year of what it did in the same period of last year.

The earnings from gas and coal respectively for the first three quarters of the last six fiscal years have been as follows, New England Gas and Coke being included in gas companies and Boston Tow Boat in coal companies:

	Gas	Coal	Total
1907	$1,373,143	.....	$1,373,143
1908	1,301,779	$21,968	1,383,747
1909	1,328,326	65,481	1,393,807
1910	1,442,036	190,585	1,632,621
1911	1,578,122	210,974	1,789,096
1912	1,620,774	147,863	1,768,637

The increase in five years has been $395,494, of which $247,631 has been in the earnings of gas companies and $147,863 in the earnings of the coal companies. The coal earnings in the current year have been small by comparison with previous years. This does not represent a falling off in tonnage but an increase in expenses. The amount of coal delivered by the New England Coal & Coke Company last winter was larger than that of the previous winter but net earnings were smaller because the company spared no expense to deliver coal to its customers under the severe winter conditions existing in January and February and under most adverse conditions both on the railroads from the mines to tidewater and also from tidewater ports to the points of delivery in New England.

New England Coal & Coke has the customary clause in its contracts providing that on account of strikes, weather conditions or for any other reason beyond its control, it shall be relieved from making deliveries, but it has not taken advantage of it and has kept all of its customers adequately supplied with fuel regardless of cost to itself.

Had it not been for this circumstance, and had coal earnings shown the normal increase the surplus for dividends of subsidiary companies would have been about $80,000 larger to March 31 and have been approximately $1,850,000.

In the fiscal year 1907 there were only five companies in the system, Boston Consolidated Gas, New England Gas & Coke, East Boston Gas, Chelsea Gas Light and Citizens Gas of Quincy. East Boston and Chelsea have been consolidated since the Chelsea fire and the earnings of the four companies by years for the first three quarters of the years since have been as follows:

	Boston	N. E. Gas & C.	E. B.	Quincy	Total
1907	$915,708	$392,826	$68,793	*$4,264	$1,373,143
1908	827,220	460,521	80,025	*5,987	1,361,779
1909	888,690	377,762	64,371	*1,967	1,328,326
1910	994,620	341,319	56,022	5,227	1,397,188
1911	992,928	454,224	51,061	17,613	1,515,826
1912	1,025,348	475,118	48,898	10,107	1,768,637

*Loss.

The combined earnings of the companies which originally constituted Massachusetts Gas have increased $192,328 in five years. The combined earnings of all the gas companies reporting for the first three quarters of 1912 were $247,631 more than the combined earnings of all the gas companies for the first three quarters of 1907.

The increase of $110,000 in Boston Consolidated Gas earnings for the five years is not as large as the actual increase of the electric branch of its business which averaged $145,000 a year and was sold on Sept. 1, 1909, to the Edison company. New England Gas & Coke earnings are larger than since the formation of Massachusetts Gas, and Quincy has been turned from a loser into a profit earner.

East Boston on account of the devastation of Chelsea by fire and the reduction in the price of gas has not reported an increase in earnings since 1908. The gas companies can easily take care of the present dividends or Massachusetts Gas stocks but the increases must come from the income from other sources.

INTEREST IN GOOD FARMING

MINNEAPOLIS, Minn. — Vice-President Chapman of Northwestern National Bank and chairman of committee on agricultural development and education of American Bankers Association, says interest being taken in spread of the good farming idea by banks of Minnesota and other northwestern states is accomplishing much good.

"Three was never a year when agricultural methods were so up-to-date and such attention was given to seed selection, deep plowing and other things that agricultural schools are teaching," said Mr. Chapman. "We believe it is going to make a difference of many millions of bushels in yields of grain this year and that with any sort of a good season production per acre in Minnesota and North and South Dakota will be above the average for the past 10 years."

AVERAGE CONDITIONS ARE REPORTED FOR WORLD'S CROPS

Cereal Producing Countries of the Southern Hemisphere Have Fairly Successful Agricultural Year — Prospects Not so Promising in British India

WASHINGTON—Advices received by the United States department of agriculture and published in the April Crop Reporter show that crop conditions abroad are up to the average. The statement follows:

Agricultural conditions in foreign countries at the beginning of April were on the whole of average promise. In the cereal-producing countries of the southern hemisphere, corn husking, now in progress, marks the close of a fairly successful agricultural year. In Argentina the prospects for wheat and flaxseed, at one time brilliant, were somewhat marred by a wet harvest. Except the 192,000,000 bushels harvested in 1907-8, the current crop of corn is the largest the country has yet produced. Flaxseed suffered more severely from the excessive rain, and the yield is believed not to surpass the short crop—23,000,000 bushels—of the year before. The yield of oats exceeded all previous records, with an output of 60,000,000 bushels. Corn was forcasted in a mid-harvest estimate to promise about 295,000,000 bushels, or 100,000,000 bushels more than the previous banner crop of 1906.

The increase of 23,000,000 bus. in the 1911-12 wheat crop of Argentina was coincident with a decrease of about 19,000,000 bus. in the crop of Australia, preliminary estimates putting the yield of the last named grower at 79,000,000 bus., against 98,000,000 bus. in the preceding year and 93,000,000 bus. in 1910—the three most abundant harvests in the history of the country. The two great wheat producers of the southern hemisphere, therefore, have contributed to the world's supply an aggregate differing little from that of the preceding season.

In British India, the first country to harvest in the northern hemisphere, prospects on the whole are not quite so promising as at the same time a year ago. The acreage planted to cotton underwent considerable contraction in some districts, the total amounting to only 19,524,000 acres, as compared with 22,190,000 acres in 1911 and 20,308,000 acres in 1910. The total outturn—3,102,000 bales of 400 lbs. each—was the smallest in 10 years, and compared with 3,809,000 bales in 1911 and 4,948,000 bales in 1910.

Wheat, the harvest of which is now under way, occupies an area of 29,444,000 acres, or 112,000 acres less than last year. Although rust was apprehended in some districts, the condition of the crop at the beginning of harvest was, on the whole, officially rated as good, but the yield is not generally expected to equal the record of 1911. Up to the date of the last official report (March 16) the area reported under flaxseed was 2,908,000 acres, compared with 2,609,800 acres last year, an increase of 11.4 per cent; the prospect was reported good, except in eastern Bengal.

The agricultural outlook in Europe is also on the whole of average promise. In the western part of the continent the winter was exceptionally mild and humid; as a consequence, the vegitation of autumn sown cereals is in many places so luxuriant that expression is already given to fears of lodging. In the United Kingdom and a great part of France the wet weather persisted until late March, causing winter cereals on low lands to turn yellow, and greatly retarding the progress of spring seeding, the completion of which is now certain to be late. Recent reports however, speak of insufficient moisture in parts of Spain.

In Central Europe autumn sowing cereals, in so far as known, have passed through the rigors of winter, with few exceptions, in safety. The only important areas reported frozen out are in certain districts of Germany. Plowing and other farm work preparatory to spring seeding has in general been carried out under favorable conditions.

Comprehensive reports of the condition of autumn sown cereals in Russia are not yet available. Insufficient snow protection in some districts during exceedingly cold weather was frequently reported during the winter months, and in March alternate freezing and thawing in some localities were regarded as possibly harmful to the autumn sown crops. In general, however, reports indicate no more extensive damage from these causes than in average years. Spring farm work began in the south in late March under normal conditions.

STEADINESS CHIEF FEATURE OF BOSTON WOOL MARKET

Maintenance of Firmness Seems to Be Assured by the Reports From Foreign Centers and the Domestic Producing Sections Where New Clips Are Offered

Steady trade in wool is the market's chief feature. There is no change in values, nor is there any appreciable variation in the tone and character of the demand. Both domestic and foreign offerings find their way to consuming plants in moderate quantities.

Since the opening of the current series of London sales, which afforded opportunity to gauge the strength of the foreign market, and to note the fact that maintenance of the firmness long prevailing is assured, there has been renewed interest in the western primary market outlook, and in the prospect of getting domestic clips without running prices up.

It is undoubtedly true that some of the eastern merchants are so fully convinced of the improbability of any easing of quotations that they are more than ready to take a speculative attitude in their bidding for certain desirable lines of clips. The majority, however, are still conservative, and hope to get through the season without encountering an excited primary market.

Manufacturers are showing no inclination to load themselves up with wool supplies, aparently taking the ground that there is no reason to anticipate a dearth of good stock, suited to general needs of the trade, and believing that reasonable quotations are likely to prevail.

As a matter of fact, the new clips soon to arrive, according to calculations of those best posted on demand and supply conditions, ought to prove ample for manufacturers' requirements, in conjunction with the prospective available imports, inasmuch as a presidential election year usually begets a certain degree of relaxation in general business and leads to closer dependence upon actual booking of definite orders, even in stock lines.

The opening of 1913 spring goods in men's wear fabrics is said to be likely to prove satisfactory for the manufacturers, judging from the advance interest manifested by the trade. Mill men have made prices fairly low, compared with cost of wool, and consider this the best way to induce buyers to place good initial orders, even if they find it necessary to name higher quotations for reorders.

On dress goods for fall of 1912 there have been advances in price in many cases on repeat orders, as early orders frequently were not of large enough volume to meet requirements. The advances in wages in the textile mills and the somewhat higher cost of wool have contributed to this result.

Advances in underwear have also been especially noticeable in recent weeks, and the same causes, combined with light ordering in previous years, have contributed to the realization of the fact that demand is running ahead of supply, with consequent urgency in the meeting of requirements.

Opening of carpet and rug lines, due shortly, finds similar prospects of a rise in values of the mill products. The labor issue is a factor in this branch of the trade, too; quite as much so as the cost of wool. How extensively the labor cost increases will affect consumption of woolen goods as a whole, and perhaps lessen demand for the raw material, remains to be seen. Presumably it will have slight influence compared with other factors, such as the political outlook, tariff revision and the general business trend.

In the Boston market Ohio XX and above is still quoted at 29 cents, Ohio washed delaine at 30 cents and fine unwashed at 25 cents. In territory offerings, fire staple is quoted a 63 to 65 cents, soured basis, halfblood at 58 to 60 cents, three eighths at 52 to 53 cents and quarterblood at 48 to 50 cents. Clothing territory is selling on the basis of 52 to 55 cents. Twelve months' Texas is quoted at 48 to 50 cents and fall at 43 to 45 cents. The clean cost of California wools is estimated at 48 to 50 cents for northern, 46 to 47 cents for middle county and 43 to 45 cents for fall.

PUGET SOUND CONSTRUCTION

GREAT FALLS, Mont.—President Earling of the Chicago, Milwaukee & St. Paul, has announced that the company will let contracts next week for the construction of 147 miles of road between this city and Lewiston, where it connects with the Chicago, Milwaukee & Puget Sound trunk line. He expects later to extend the line west and make this the trunk line.

Work under the contracts must be started before May 25 and the line will be completed by May 1, 1913.

THE LONDON MARKET—CLOSE

		Advance
Consols money	78	¼
do account	78¼	⅛
Anaconda	42⅝	*⅛
Atchison	108⅞	⅛
Canadian Pacific	235	1¼
St. Paul	111¼	¼
Erie	37⅞	¼
do 1st pf	56⅝	¼
Illinois Central	130½	¼
Louisville & Nashville	160½	¼
New York Central	120⅝	¼
Pennsylvania	125¼	...
Reading	16½	¼
Southern Pacific	133⅝	⅛
Union Pacific	173⅝	½
United States Steel	71⅝	⅛
do pf	112⅞	...

*Decline.

NEWS BY CABLE AND CORRESPONDENCE

WIRELESS MESSAGE SENT DURING FLIGHT IN ARMY AEROPLANE

Officer of Air Battalion in England Sends Report by Clockwork V "Sender" on Position of Troops Seen

TEST IS IMPORTANT

(Special to the Monitor)

LONDON—So rapid has been the development of the aeroplane that the opinion is generally held that it will in the near future constitute a permanent and most important part of the arms of the various powers.

In view of the valuable work the pilots of these machines are able to carry out, the question of being able to communicate immediately the information they have obtained to headquarters has seriously engaged the attention of Mr. Marconi, the well-known inventor of the wireless telegraph system bearing his name. Owing to the special characteristics of an aeroplane, a number of technical difficulties must be overcome before the wireless installation could be fixed and used in a satisfactory manner by the pilot of one of these aircraft.

For some time numerous experiments have been carried out by Mr. Marconi's company at the army aircraft factory at South Farnborough, and it is reported that a few weeks ago a successful flight was made by an army aeroplane to which was fitted a clockwork V sender from which good results were obtained. At a later date a further flight was made by an officer of the air battalion who was able, during a flight over an area of some four miles radius from the factory, to keep in constant touch with his base and to report in detail the information acquired during the flight as to the position and operation of troops which were maneuvering in the neighborhood.

So satisfactory are the results considered that the Marconi Company feel confident that in the near future it will be possible for an aeroplane fitted with an installation of their design to maintain communication both ways over a distance of about 100 miles.

MIGHTY BLOSSOM STEM OF AGAVE IS 20 FEET HIGH

Century Plant at Kew Has Drawn Crowds to Gardens and Its Big, Soft, Creamy Corona Is Now Looked For

(Special to the Monitor)

KEW, Eng.—The great agave, or century plant, which has been in the Succulent house at Kew for the last 20 years has put forth an enormous flower stem, which has thrust itself upwards to a height of 20 feet.

About a month ago it showed signs of blossoming and, it is expected, will still require another two or three months to produce the big, soft, cream-colored flowers which form its corona. The stem bid fair to break the roof of the house in which it has been for so long, and lately the plant with its wide, thick leaves six or eight feet in length, was carried into the open.

The entrancing story that a century plant blooms once in 100 years is now said to be a fable, but its period of flowering is, nevertheless, sufficiently interesting to draw larger crowds even than usual to the gardens at Kew this spring and summer.

With the blossoming, this agave reaches its last stage. Such is the usual course of the plant. A few weeks after arriving at perfection it shows signs of decay and soon disappears. Other plants, of a similar kind, whose flowers are thrown out laterally do not follow this course, but blossom without damage to themselves.

The authorities of Kew gardens find it impossible to predict when a blossom is likely to appear on any of this tribe, as they come up just as this wonderful flower stem has done, suddenly, and quite without any premonitory symptoms.

CHINA WANTS SIR FRANCIS PIGGOTT

(Special to the Monitor)

SHANGHAI, China—It is stated that Sir Francis Piggott, the chief justice of Hongkong, has been appointed legal adviser to the new Chinese republic by Yuan Shi Kai. It is the President's wish that Sir Francis Piggott should take a leading part in shaping the legal system of the republic.

SYDNEY LORD MAYOR POPULAR

(Special to the Monitor)

SYDNEY, N. S. W., Aus.—Sir Allen A. Taylor has been six times lord mayor of Sydney, in fact he has held office continuously since 1905. He is a native of New South Wales, and has large shipping and other connections.

RESIDUAL OIL FUEL IS ADOPTED BY CAR COMPANY IN EGYPT

(Special to the Monitor)

ALEXANDRIA, Egypt—The temporary shortage of coal in the United Kingdom has been the means of bringing oil fuel before the notice of the public to a greater extent than would otherwise have been the case at the present time.

Egypt, where such important discoveries of oilfields have been made, has been among the first countries to adopt oil as fuel in one of the public services. The Alexandria Tramway Company has decided to alter the method of firing their boilers, substituting "mazout," residual oil, for coal as fuel.

The invention of Francois Wyhs, the engineer of the firm of Wolff of Bucharest of a new process in the preparation of oil for fuel known as mazout has attracted much attention. The mazout or residual oil is used in the following manner: a tank capable of containing sufficient oil for two or three months is connected with a small reservoir in the firebox by means of a steam pump. From this receptacle it passes on to the boiler injectors where steam pulverizes the oil and numerous flames spring up.

The type of injector used requires only 210 to 250 grammes of steam to pulverize 1 kilo of mazout, i. e. for 100 kilos of steam to be produced only 1.8 to 2 kilos of steam are required for the injectors. Further, 1 kilo of coal only vaporizes 6 to 8 kilos of water, whereas a kilo of mazout vaporizes 11 to 14 kilos of water.

Also, when using mazout there is a considerable saving in labor, only six men being necessary, whereas in coal firing 24 is the requisite number. A further advantage lies in the fact that with the Wyhs process a head of steam can be raised with great rapidity and the supply of fuel to the boilers is almost automatic. It gives no smoke and the system is so easy to fit that it can be set up in a boiler house without interfering with the work. The Serviciul Maritim Rouman steamers have already adopted the new system, and numerous applications are being received by the Roumanian firm, especially for the purposes of river navigation.

INCREASE OF BRITISH TONNAGE IS MARKED IN PORT OF ANTWERP

(Special to the Monitor)

LONDON—The statistics of the shipping trade of Antwerp issued by the British consul-general throw a significant and encouraging sidelight on the position of Great Britain as the greatest carrier of the world's goods.

These statistics give evidence in the first place of Belgium's increasing prosperity during the years 1910 and 1911 and also of the urgent need of hurrying forward the building of the new docks, which are progressing but slowly, to accommodate the vast amount of shipping which goes in and out of the harbor during the year.

The statistics state that of the 6896 ships entering the port with a tonnage of 13,349,633, 3419 were British; the tonnage being 6,194,965. In 1910 the British ships numbered 3395 with a tonnage of 5,824,371. These figures prove that roughly half the ships using the port are British.

Comparing the increase of tonnage in 1910-11 in the shipping of the different nations it is seen that the increase of British tonnage was larger than that of the tonnage of any other country. Germany, though the number of her ships entering the port had greatly increased, was behind Great Britain in the increase in tonnage.

In connection with this, however, it must be recognized that many of the German ships included in the tables are liners which call at Antwerp to embark or disembark passengers, whereas the greater number of the British ships call at the port for the purpose of loading or unloading cargoes. The results of the first few months of 1912 indicate an even greater prosperity than in 1911.

STRIKE BENEFITED INDIAN COLLIERIES

(Special to the Monitor)

CALCUTTA, Ind.—No small amount of inconvenience was caused during the recent coal strike in England by the reduced sailings of vessels to and from India. Large works also were compelled to close down, with the result that the prices rose rapidly, the only people to benefit by this unusual condition of affairs being the owners of the Bengal collieries.

ATHENS UNIVERSITY HONORS

(Special to the Monitor)

ATHENS, Greece—On the occasion of the jubilee festivities in Athens the university has conferred 90 honorary degrees. There are many French names in the list of honors, among them being MM. Clemenceau and Denys Cochin.

MR. ASQUITH CHEERED AS HE LAYS HOME RULE BILL BEFORE BRITAIN

Prime Minister Declares That Parliament Is Able to Reconcile Ireland and Also Emancipate Herself

CLAIM NOW HEEDED

(Special to the Monitor)

WESTMINSTER—On April 11, the prime minister introduced the government of Ireland bill in the House of Commons. The crowded benches in the chamber and in the galleries reserved for members marked the importance of the occasion.

The prime minister in an impressive and lucid speech laid before the House the main features of the government proposals. He spoke for two hours, and was loudly cheered by his supporters on resuming his seat.

Mr. Asquith's exordium consisted of an inquiry as to how far the case for or against what is called home rule has been effected by the course of events since 1893, the year of Mr. Gladstone's second and last measure to provide for the better government of Ireland. He pointed out that the demand for home rule was preferred by four fifths of the elected representatives of the Irish people. In Ulster only is there a genuine difference of opinion on the question, and that province is represented at Westminster by 17 Unionists and 16 home rulers.

Imperial legislation since 1903 has largely effected the social, and economic conditions of Ireland, and its relation to the United Kingdom. The working of the local government act, the land purchase act, the laborers' act, the university act and the old-age pensions and national insurance acts, has done much to weaken the force of the old arguments against home rule.

(Special sketch reproduced by permission of the Daily Graphic)

Mr. Asquith introducing home rule bill in House of Commons

Separation Unthinkable

The implication of imperial credit in the working out of land purchase and in the maintenance of old age pensions makes the idea of separation of Ireland from Britain more unthinkable than it ever was. The congestion of business in the imperial Parliament, owing to local cares and local burdens, has led to accelerating expedients, in particular to closure by what is called the guillotine. The modern machinery, the result of the present system of centralized impotence has lowered the dignity and impaired the efficiency of the House of Commons. Irish home rule is only the first step in a large and more comprehensive policy of handing over the separate concerns of the different parts of the United Kingdom, to the representatives whom alone they immediately affect.

The bill states that the supreme power and authority of Parliament in the United Kingdom shall remain unaffected and undiminished over all persons, matters and things within his majesty's dominions. The legislature will consist of the King and two houses, namely, the Irish Senate and the Irish House of Commons.

The Senate will consist of 40 nominated members, in the first instance by the imperial executive, the members holding office for eight years, and retired by rotation. As they retire their places will be filled by the Irish executive. The lower House will be composed of 164 members elected by grouping existing Irish constituencies, which will give Ulster 59 members and Dublin University two. In case of disagreement the two Houses will sit together.

Powers Have Limits

The Irish Legislature is to have power to make laws for the peace, order and good government of Ireland. The Irish land purchase act, the old age pension act, the national insurance act, 1911, the royal Irish constabulary, the postoffice savings bank, public loans before the act becomes a law and the collection of taxes other than the duties of postage are at the outset excluded from its jurisdiction. The royal Irish constabulary will be transferred automatically after a period of six years from the passing of the act. The postoffice savings bank may be transferred after 10 years at the wish of the Irish parliament, which may also demand the transfer of the old age pensions and national insurance after a year's notice.

Special provision is made for the protection and preservation of religious equality. The Irish Parliament is forbidden to make a law, either directly or indirectly, to establish or endow any religion, and it can make no attempt by legislation to give effect to the recent papal pronouncements which go by the name of Ne Temere and Motu Proprio.

The imperial executive in Great Britain has power to veto or postpone any legislation which the Irish Parliament may pass, and there is vested in it an overriding power to nullify and amend or alter any act of the Irish Parliament. The validity of Irish acts may be tested by appeal to the Irish court of appeal and the judicial committee of the privy council. The executive authority will be vested in his majesty and exercised by the lord lieutenant, who will be advised by an Irish executive, the area of the executive authority to be coextensive with that of the legislative power of the Irish Parliament. The office of the lord lieutenant will be subject to no religious liability, the appointment to be for a fixed term of years.

Westminster will consist of 42 Irish members to sit in the House of Commons. For the purpose of imperial representation Belfast will have four members, Dublin three, and Cork one, while the university will cease to be represented.

As regards finance, the collection of all taxes except postoffice revenue, is to be retained as an imperial service, and the produce is to be paid into the imperial exchequer, the Irish Parliament to pay the cost of all Irish services. Every year there will be transferred from the imperial to the Irish exchequer a sum called "the transferred sum," representing the cost to the exchequer of the United Kingdom at the time of the passing of the act of Irish services apart from those of the postoffice.

To enable Ireland to set up the new system and to provide a reasonable margin there will be an additional payment from the British to the Irish exchequer of £500,000 a year to be reduced by £50,000 a year till it reaches £200,000. The Irish Parliament will have the power to reduce or discontinue in Ireland any imperial tax, with the result that the transferred sum will be correspondingly reduced. It will also have power to impose additional taxation of its own by which the transferred sum will be correspondingly increased.

It will be unable to impose customs duty, except on articles which are for the time being dutiable in the United Kingdom, nor will it be able to add to any import duty except on beer, and spirits, and then only so as to produce a 10 per cent increase in yield. It will be able to deal as it pleases with excise.

The general result of the financial proposals is that if the bill came into law this year, Britain would make a grant to Ireland of £2,000,000. Of this £1,500,000 would represent the present excess of Irish expenditure over Irish revenue, while the remaining £500,000 would be the additional payment to provide Ireland with a margin. If Irish revenue ever exceeds Irish expenditure, and that state of things continues for three years there will be ground for a revision of the financial arrangements with a view to securing a proper contribution from Ireland towards the expenditure of the United Kingdom.

The prime minister concluded his speech as follows: "There are at this moment between 20 and 30 self governing Legislatures under the allegiance of the crown. They have solved under every diversity of conditions, economic, racial and religious, the problem of reconciling local autonomy with imperial unity. Are we going to break up the empire by adding one more?

"The claim comes this time, not from remote outlying quarters, but from a people close to our own doors, associated with us by every tie of kindred, of interest, of social and industrial intercourse, who have borne, and who are bearing their share, and a noble share it has been, in the building up, and the holding together of the greatest empire in history. That claim no longer falls on deaf ears. There has been reserved for this Parliament, this House of Commons, the double honor of reconciling Ireland, and emancipating herself."

IMPERIAL COUNCIL CLOSES SITTINGS HELD IN CALCUTTA

(Special to the Monitor)

CALCUTTA, India—The last session of the Imperial Legislative Council to be held in Calcutta was closed with the departure of the viceroy for Simla, the first step in the transfer of the capital of India from Calcutta to Delhi.

For the past 138 years, since Warren Hastings was appointed first governor-general of Ft. William, Calcutta has occupied the position of British capital of India, and it is with natural regret that its inhabitants, both European and Indian, view the change of seat of government.

Their regret is not tempered, however, by any feeling of loyal sacrifice for the good of the empire, as neither in India nor England have the advocates of the move made out a good case for it, while the degree of popularity accorded to it is founded very largely on the same considerations that would popularize in Liverpool a transfer of government from London to that city.

ALSACE-LORRAINE SECRET FUND IS ENDED BY DIET

(Special to the Monitor)

BERLIN, Germany—The newly constituted diet of Alsace-Lorraine has attained its object so far in abolishing all government funds that have been hitherto used for any secret purpose. The Second Chamber, it will be remembered, strenuously objected to the grant of 44,000 marks annually for political purposes that were not subjected to any control of Parliament. After a good deal of fighting this secret fund was eliminated altogether.

The Second Chamber has now elected to continue an annual grant of 30,000 marks for the political police authorities for certain well-known purposes in the interest of the country, including the combat of international criminality, espionage and similar things. It is due to the efforts of the social Democrats that the secret police fund has been abolished.

HAMBURG SECURES DIARIES BELONGING TO DR. EMIN PASHA

(Special to the Monitor)

BERLIN, Germany—The Colonial Institute at Hamburg has purchased all the diaries and other documents of Dr. Emin Pasha.

Professor Passarge, speaking before the Geographical Society in that city, gave interesting details concerning the acquisition. There were in all, he explained, 16 diaries, eight of which were filled with geographical and ethnological observations of great value. The writing, he said, is so fine that it is scarcely to be read with the naked eye.

The descriptions of Dr. Emin's travels, his discoveries, the scientific knowledge of botany, zoology, etc., in the Egyptian and African districts, were invaluable, and so was his description of the habits and customs of the Monbuttu tribe, now almost entirely extinct.

Professor Passarge expressed his gratification at having gained possession of such a treasure for Emin's fatherland. The volumes will be placed early in June in the new Ethnological museum at Hamburg, in the presence of the assembled members of the Geographical Society and several members of the Senate.

GREAT GERMAN LINER ORDERED

(Special to the Monitor)

BREMEN, Germany—An order has been placed by the North German Lloyd Company with the Schichau works of Dantzig for a large passenger and cargo steamer, which is to be an advance on the George Washington both in size and in other respects. The vessel is to be delivered in August, 1914, and will be employed on the company's New York service.

VALUE OF IMPROVED DUBLIN HARBOR URGED BY LECTURER

Statistical and Social Inquiry Society Hears From Mr. Stanuell of Possibilities if Irish Port Is Made to Cater for the Larger Class of Trading Vessels

(Special to the Monitor)

DUBLIN, Ireland—Dublin harbor is known to the traveler who has chosen to come to Ireland by steamer from Southampton or Falmouth, Holyhead, by London and Northwestern railway boat, Liverpool or Glasgow, entering through Dublin bay, past the pigeon house fort to the north wall or south quays.

The view from the water has many points of picturesqueness, for the sheltering hills, the glimpses of park, stately buildings and many towers and spires, though veiled in some smoke, give an impression of a pleasant city. But this aspect was not the theme of Mr. Stanuell's lecture before the Statistical and Social Inquiry Society, but, rather, the question of how the port could be improved, so as to accommodate the larger class of shipping which is now being used for trading all over the world.

In the nineteenth century Dublin was one of the most flourishing shipbuilding ports in the United Kingdom, but labor troubles caused the removal of the largest firms and Belfast is now the leading center of Ireland.

It was not an easy task, apparently, to make the mouth of the river Liffey into a good harbor, for it is not more than three generations ago that a man could cross the bar without swimming, but gradual improvements have been made from the early part of the last century. These have certainly been necessary, for it seems that vessels of 350 tons could not be berthed here at the time when no ship of less tonnage was allowed to trade to India, and even more lately trade with the Argentine has been impossible owing to the large ships engaged in it being unable to enter the port.

However, 12 lines of steamers are now provided with berthage; 10 at the north wall with a length of 5280 feet, and two at the south quays, with an equal length of quay but fewer railway facilities. Three railway lines can run their goods up to the north wall, and the lecturer argued that it only needed really up-to-date machinery for unloading and lowering goods, to make the south side equally well served. He also advocated steam ferries across the river below the custom house, to take the place of the four lines of open row boats which now have the monopoly.

He said the south side had another point in its favor, it has no machinery, which is better than to possess antiquated patterns, for he deprecated the "careful economy," which often turns out to be "injudicious parsimony," which goes on using old-fashioned, faulty machinery, "engines of feeble power and extraordinary appetite for coal and oil," instead of the newest patterns.

"There are two kinds of ports, the cross-channel port where the vessel crosses practically daily with long intervals in port in proportion to the length of the voyage, and the 'port of distribution,' vastly more important, where a place becomes a center of distribution, and large steamers come in with large supplies to be sent away by coasting steamers to other parts.

"In my judgment," continued the lecturer, "Dublin harbor, from its safety and its natural position, is well fitted to become a port of distribution and for this it requires not only more quay space, but the most up-to-date machinery, and therefore I say that I want ferries across the river, railways and tramways on the south quays and really first-class loading and unloading machinery everywhere.

"I might point to the great importance of this subject to our great export trade in provisions in various forms, and I might go at some length into the question of converting Dublin to a center of distribution instead of a mere cross-channel port, which is, I believe, perfectly possible; but all this is a matter for the port and docks board, and for the general body of citizens."

THE HAGUE TOWN COUNCIL HELPS ON TEMPLE OF PEACE

Principal World Nations Send Presents to Assist in Erecting Great Building on Land Given by Holland

(Special to the Monitor)

VOORBURG, Holland—a proposal was made recently by the burgomaster of The Hague that they should follow the excellent example given by the principal European nations of assisting in construction of the Temple of Peace by representing some portion of the building required for its completion.

He pointed out that since the privilege had been conferred upon The Hague of being selected as the center of the peace movement, it was fitting that the town should express the gratitude it felt for this distinction. The town council recommended that an "escalier d'honneur" and some gilded chandeliers should be offered for this purpose.

Up to the present the following donations have been received: The grounds have been provided by Holland in addition to some painted windows, this country having also loaned four pictures by Ferdinand Bol; painted windows are also provided by England; a decorative panel and piece of Gobelin tapestry by France; the monumental entrance to the park was a gift from Germany; Italy provided the marble required for the Salle des Pas Perdus; the tower clock was a gift from Switzerland; while Turkey presented a carpet, and Russia an enormous vase of jasper.

The gift from Denmark was a "Copenhagen" fountain; Sweden and Norway gave a quantity of granite; the United States of America provided a monument; from the Argentine Republic came a facsimile of the monument erected in memory of the solution of a difficulty between Chile and the republic, while Brazil presented a quantity of precious wood. Belgium gave wrought iron and bronze doors and Austria gilded bronze chandeliers. From Hungary vases and tapestry were received; in addition to four vases of email cloisonne from China and silk embroidery hangings from Japan.

RUSSIANS TO TRAIN FOR WORLD GAMES

(Special to the Monitor)

ST. PETERSBURG, Russia—A notice has been received by all the regiments in Russia in which are officers who are in any way skilled in riding, fencing, etc., to the effect that they are to report themselves in St. Petersburg, for the purpose of commencing training for the Olympic games.

The first Englishman to pass the winning post in the British walking contest held at the Olympic games last year is also training in St. Petersburg.

CAPSHEAF
The Safety Pin
Without a Coil
CAPSHEAF COILLESS
Since the first safety pins were invented many improvements have made them still safer for the user. The safety of the fabric pinned was not considered—until the inventor of the "Capsheaf" made a safety pin without the coil spring which catches and tears the clothing. Send postal to 101 Franklin St., New York City, for free samples. Use "Capsheaf" once and you will always use it.
Made in all sizes Stiff, strong, sharp; the delight of nurses.
(Trade Mark Registered)
Judson Pin Co.
Manufacturers, Rochester, N. Y.

High Grade, Home Grown
THE NEW ENGLAND NURSERIES
Deciduous and Evergreen Trees, Shrubs, Vines, Roses and Herbaceous Perennials. Trees for Orchard, Park and Forest planting.
We solicit correspondence relative to any planting problem. Send for illustrated Catalog
Telephone, Lexington 274 W.
HARDY TREES SHRUBS AND PLANTS
EIGHT HUNDRED ACRES
BEDFORD · MASSACHUSETTS
The New England Nurseries Co.
BEDFORD, MASS.

Smith's "Baby's Shop"
Set of Twenty Patterns 30c
For making infants' first long clothes, with guide chart showing quantity of material required. Postage 4c.
270 BOYLSTON ST., BOSTON
374 MAIN ST., SPRINGFIELD.

Long
JEWELER
Wholesale and retail
41 SUMMER ST.
WEDDING GIFTS
In Jewelry, Silver, Glass
Charge Accounts Opened

Printers JNO. K. LORD & CO
Tel. Main 4218 127 N. 5th Ave Chicago

WARREN H. COLSON
184 Boylston St., Boston
is a liberal buyer of postage stamp collections and old letters bearing stamps. The advanced collector is offered selection from one of the largest and without exception the choicest stock of stamps in America. Tel. "Back Bay 3502."
SAINT LOUIS POST OFFICE

THE HOME FORUM

NOTABLE BRITISH ORGANIZATION

WHEN the Royal Society, whose home is in Burlington house, London, celebrates in the present year the two hundred and fiftieth anniversary of its foundation, it is expected that savants from all parts of the world will be present.

This society originated as long ago as the days of the Commonwealth, when Cromwell, Milton, Blake and others were making the name of England famous, preparing for that general advance that was to take place in every direction in the eighteenth and nineteenth centuries. It has been recorded that in the year 1645 "divers worthy persons, inquisitive into natural philosophy, and other parts of human learning, did by agreement meet weekly in London on a certain day to treat and discourse of such affairs."

A little later on, in 1662, just after the restoration it came about "by the grace and favor" of Charles II, that these same worthies were definitely incorporated by special charter as the "Royal Society of London for the Promotion of Natural Knowledge," which from that day to this has persistently held its place in the van of research and progress.

Having occupied in turn a little house in Crane court, Fleet street, and later on apartments in Somerset house, the society now occupies an entire wing of Burlington house. Its fellowship is large, for it represents approximately some 450 fellows, while some 50 fellowships are granted to distinguished men of other countries. The number elected each year is limited to 15. The reigning sovereign and each fellow on election has signed the charter book of the society from the date of its foundation by the charter of Charles II. up to the present time. This book is probably one of the rarest collections of autographs in existence.

(Photo specially taken for the Monitor)

ENTRANCE TO BURLINGTON HOUSE, LONDON, HOME OF THE ROYAL SOCIETY

Mechanical Violins

A VIOLIN player which represents the combined ingenuity of five inventors is described in the Scientific American as reproducing with remarkable fidelity the performance of a great violin virtuoso.

The problem of producing a violin player was much more complicated than that of a piano player. First there was the difficulty that the finger must form its own notes and not simply play upon a visible key. Then the tone must be produced by drawing the bow across the strings in a particular manner to produce a particular effect. The inventors abandoned the idea of playing a single violin with four strings, but instead used three violins, each provided with only one string and these three instruments perform all the musical functions of the usual four strings of a single violin.

The three violins are played upon by a circular bow composed of 3000 horsehairs. The bow completely surrounds the violins and is kept in continuous movement. In order to produce a tone, the particular violin required is bodily pressed against the bow with more or less force, thus reversing the hand method of playing. The speed of the bow's movement is modified to produce the particular kind of tone and quality desired.

The actual notes are formed by fingers on the neck of each violin, which fingers are operated by pneumatic mechanism controlled by the usual paper roll, similar to the roll used in piano players. By moving the violins toward and from the bow and by varying the speed of the bow's movement, the tone produced can be varied from the finest pianissimo to a powerful forte. The vibrato or tremolo, which gives to violin playing its human quality, is obtained, not as the living artist obtains it, by means of the finger on the neck of the violin, but by vibrating the string at the base of the violin. The musical result is the same.

ROSE AND OTHER GARDEN SHRUBS

WITHOUT saying a word about the tender tearoses, or hybrid teas, we may easily grow enthusiastic over the truly hardy rose shrubs. Of the natives the best are the prairie rose (Rosa setigera) and such wayside briers as Rosa carolina, Rosa blanda and Rosa nitida. Then there is that splendid shrub, the Japanese rose (Rosa rugosa), and the sweetbrier and the Austrian yellow roses. Any one of these is as hardy and homely as the Bonnie Brier Bush. They all need to be planted in masses and treated as shrubs, instead of being put in the rose garden and treated as pets.

In selecting shrubs for the garden, we shall not forget that many species are as beautiful for their fruits as for their flowers; some of them more so. There are the barberries, for example, the highbush cranberry, the eleagnus, some of the roses with their bright red hips shining through the winter, the euonymus, some of the cornels and several of the bush honeysuckles.

Other shrubs well repay their summer's board by the beauty of their bright-colored twigs in the winter. The yellow-twigged willow is especially fine, while, for contrasting reds, one can always depend on the dogwoods. The twigs of the kerria are a very pleasant green all winter, and there is at least one variety of the dogwood tribe which is attractive in the same color. But the men and women who most enjoy shrubs, I think, are those who see more than flowers, or fruits, or colored twigs, who indeed find something richer and more delicate in the varied textures of the foliage itself, or of the interlacing twigs. What delicate textures are shown, indeed, by full masses of Thunberg's spiraea, or of the little kerria! Or what rich masses are formed by the Chinese privet, or by the arrowwood! Or what lusty, coarse, tweed-like textures one sees in masses of the flowering raspberry or the hardy sumachs!

Just here we should repeat a good rule given years ago by an experienced landscape gardener: it is that shrubs and other plants of fine textures should be used for near views, as next to the walk or the veranda; while coarse shrubs, like sumach and altheas, should be placed where they will usually be viewed from a distance. Logically, shrubs of intermediate texture should be placed for view at medium distances.—Woman's Home Companion.

ABOUT MODERN LITERARY METHODS

F. HOPKINSON SMITH is one of the people who seem to get about all there is out of human experience. He has a wide opportunity of work and of self-expression, which all real work should be. He is painter, architect, engineer and writer. Not perhaps a great man in any one line, he has the joys of them all and perhaps fewer sorrows than greatness sometimes seems to carry. He is a sound critic, too, of other men's work, which great artists in any line seldom are. He did not begin to write books until he was 45 years old. He said lately to a reporter of the New York Sun: I can't quite make up my mind the precise point to which a writer should go in his use of impressionism and of realism in order to produce a great work of art. We have the two schools, the impressionistic and the realistic; "detailistic" would come nearer to expressing what I mean. Take the opening of "The Cricket on the Hearth," where Dickens says:

"The kettle began it. . . . I say the kettle did. . . . The kettle began it full five minutes by the little Dutch clock in the corner before the cricket uttered a chirp."

He goes on for several pages building up the opening of his story as if he were a goldsmith beating out a pattern with a multitute of little taps. It is the work of the supreme detailist. Compare that opening with this one where Bertrand describes Padre Pugnazio coming down the steps of the cathedral.

"Bells were quarreling in the clouds."

Just that one bold stroke, yet it makes one see the whole picture; the blue sky, the flying clouds and their shadows, the pigeons wheeling in and out of the belfry. That's the impressionist way of doing it. Kipling does things that way. . . .

As for the relative merits of impressionism and "detailism," if you classify the great novels you'll find the vast proportion of them under the latter head. People say: "Oh! we've no time in these days for things of that sort!" But look at De Morgan. People seem to have time to read him.

Most of the English writers turn out longer novels than we do, and it may be more than a coincidence that they are turning out better ones, too. I mean the men and women who have come up in the past 10 or 15 years. You've got to take the women into account, for I'm not sure they're not doing the best work.

WELLSPRING OF LIFE

WRITTEN FOR THE CHRISTIAN SCIENCE MONITOR

SO many demands are being continually made upon man that he gladly welcomes that which promises an ample supply for his varied needs. He may believe for a while in the sufficiency of his own human intelligence, but sooner or later this erroneous self-reliance fails. Recognizing his need of help from some higher source, man is impelled to forsake every material dependence and to lay hold of his spiritual resources. This shaking of one's misplaced confidence in one's self is the starting point of a truly self-reliant faith in God, divine Love. One loses nothing in this process save falsity, and this is a profitable loss. It is no sacrifice of manhood. It foretells the recovery of true manhood, even the spiritual understanding that man is the perfect child of God, dependent solely upon Him for the supply for every need. This simple understanding the wise man has appropriately termed "a wellspring of life."

So long as one is surfeited with the pleasures of material life, the thirst for spiritual truth is not experienced. When it is found that these foolish fleeting pleasures fail to satisfy, one turns with relief to God as the only source of real happiness. The stolen waters of sin lose their supposed sweetness as man regains his normal taste for the living waters which flow from the pure fountain of divine Love. Every time we cherish a spiritual thought we take a copious and refreshing draught from this wellspring of life. This spiritualization is possible, yea, necessary, in every detail of man's experience. This fact affords some faint conception of the infinite nature of man's resources and of their priceless practical value.

In many an instance man is awakened to this spiritual understanding through some severe trial. Misfortune oft-times purifies man of unworthy ambition and base desire and points to higher aims. The most unfortunate incident may be transformed into an unqualified blessing. We have in the Scriptures countless illustrations of this truth. When the children of Israel came to the waters of Marah they found them to be bitter and unfit for use. Moses, availing himself of this opportunity to prove that divine Love supplies every need, healed the waters through his understanding of God, man's divine Principle.

From his earliest childhood Moses had been accustomed to tangible proofs of God's omnipotence. His very existence was a demonstration of this power. His mother proved indeed that what appears to be the greatest hardship becomes, when rightly met, the highest blessing. The river into which the Hebrew mothers were commanded to cast their male children became instrumental in delivering her boy from the cruel effect of this inhuman decree. It was natural that a child thus preserved should grow up imbued with an inherent love of liberty and justice, and imbued with the moral courage to strive to recover for his struggling fellows their proper rights. Even although his labors were not fully appreciated and were at best but ill requited by those whom he was benefiting he persevered in his God-given work. Besides proving God's power to supply their material needs, Moses, divinely inspired, delivered to his people a code of laws which wisely provided for their moral and spiritual requirements.

We take a very limited view of supply if we suppose that it is confined to material needs such as food, clothing and money. True supply is the understanding wherewith to solve correctly life's problems. This supply of right ideas happifies existence and establishes harmony here and now in an ever increasing measure. This supply is purely spiritual. It never becomes material. Mortals are prone to make their material needs their chief concern and to interpret supply materially. Nevertheless spiritual things are of immeasurably greater importance. The materialist's own motto, "A money-maker is always hard up," points to the folly of making material possessions one's aim. Just as seeking material things makes one poor indeed, even although he appears to be rich according to human standards, so turning away from material pursuits with a higher sense of what constitutes substance makes one truly rich, although his material possessions may not be great.

Life as understood in Christian Science gives occasion for continual gratitude. If goodness is apparent we have reason to be thankful for this manifestation of reality. If evil looms up we are grateful to know that evil is not actual or real, because God who created all things and pronounced them "very good" obviously did not make evil. This gratitude serves to dissipate the illusion named evil. It brings to light the actual harmonious facts. It was this ability to see the truth of being in spite of great difficulties which enabled Paul to say: "I have learned, in whatsoever state I am, therewith to be content."

Those who awake to a sense of their need for something which they appear not to have, in due time recognize that the spiritual understanding of God and man is what they—perhaps all unconsciously—have been looking for, and that this understanding affords the solace and comfort they require. Nor do they need to wait until some future time before enjoying these blessings. They immediately experience them in abundance in the ordinary affairs of life. Seeing others enjoying even greater blessings, and learning that God is no respecter of persons, they are assured that increasing good will flow into their own experience in proportion as they comply with the divine requirements. Thus patience and common sense are needed as well as activity. The steps which others have taken ere they reached (that is, understood) the source of this supply and were able to draw for themselves and others, each one must individually take. These steps are the correction of the minutiae of individual character. The time to take each step is as soon as the need of improvement is seen. Spiritual progress keeps pace with the willingness to do this corrective work. This self-sacrifice is rewarded by an accession of harmony which will increase until man's perfection is demonstrably attained, when, as the Revelator tells us, man shall not "thirst any more," because the understanding of the truth of being thus gained shall lead him "unto living fountains of waters."

The Christian Science Monitor

Published daily, except Sunday, by

The Christian Science Publishing Society

Falmouth and St. Paul Streets,
BOSTON, MASS., U. S. A.

Publishers of "The Christian Science Journal," "Christian Science Sentinel," "Der Herold der Christian Science," and other publications pertaining to Christian Science.

ARCHIBALD McLELLAN, *Editor-in-Chief.*
ALEXANDER DODDS, *Managing Editor.*

All communications pertaining to the conduct of this paper and articles for publication must be addressed to the Managing Editor.

Entered as Second Class at the Post-office at Boston, Mass., U. S. A.

TERMS

Single copies, 2 cents. By carrier in the Greater Boston newspaper district, 12 cents the week.

SUBSCRIPTIONS BY MAIL PREPAID

In the United States, Canada and Mexico:

Daily, one year.....$5.00
Daily, six months.....3.00

In all other countries additional postage at the rate of $3.00 yearly is required.

All checks, money orders, etc., should be made payable to The Christian Science Publishing Society, Boston, Mass., U. S. A.

The Christian Science Monitor will be found on sale at all news-stands in New England, and in Christian Science Reading Rooms throughout the world.

Rates for advertising will be furnished upon application to the business department.

The publishers reserve the right to reject any advertisement.

Long Distance Tel—Back Bay 4330. Eight Trunk Lines.

Eastern Advertising Offices, Suites 2002 and 2003 Metropolitan Building, 1 Madison Ave., New York city.

Western Advertising Office, Suite 750, People's Gas Building, Michigan Ave. and Adams St., Chicago.

European Bureau, Amberley House, Norfolk St., London.

Art and Realism of Old

Writing about the early days of Chicago Frederick F. Cook notes the early beginnings of the artistic impulse there. Of a certain historical painting he tells this story. It was a scene of disaster and great activity was represented on the part of most of the figures, but the man who was the hero of the occasion and indeed the hero of the earliest settlement at Chicago, was represented as standing in the midst of it all as if in a brown study. Mr. Cook appears to have hinted to the artist that the man in whom the people were all most interested ought to be shown taking an active plant in affairs. "He ought to be doing something," he said.

The artist pondered a moment, then replied with evident relief. "But can't we suppose that he has just been doing something?"

Another picture represented an allegorical subject and was in the usual fanciful vein of its painter. Mr. Cook with advanced premonitions of the demands of realism said that the bird that was represented as carrying off a child was far too small for the task. The painter replied promptly, "Oh, man, you don't understand the picture at all. The whole thing's a miracle."

Straight and Unswerving

Think of the long years of waiting in obscurity between the first visit to Jerusalem and the baptism of John. Then at once Jesus was beset by temptations, questioning his mission, hinting short cuts to success. His own kin did not believe in him, his townspeople rejected him, the disciples only vaguely understood him, and the religious leaders of his people hated him. All his acts and words were inspired by love and the desire to serve, yet he was abused, slandered, persecuted, and he knew that the issue would be the cross. But from the baptism to the crucifixion his life moved forward as straight and unswerving as an arrow to its mark.—Christian World.

"Tis good will makes intelligence.
—Emerson.

Poetry and Agriculture

Virgil, albeit a poet, has left us in his "Georgics" the most lively and pleasing pictures of the Italian country life and labor of his day that the world has ever seen, and while preserving the force and grace of "the full tide of song," details the most approved methods of choosing and preparing fertile soil for the several crops. He inculcates frequent plowing: "That field at last answers the wishes of the farmer which twice hath felt the sun, twice the cold," in other words, which was opened with the plow three times, viz., in spring, summer and fall, after which cross-plowing and the use of heavy, iron-toothed and lighter osier harrows must have left the soil in splendid condition for seeding.

When the farmer is housed by the weather, Virgil says: "Now the plowman sharpens the hard edge of his blunted share; scoops light boats from the trunks of trees; marks his sheep or the numbers on his sacks. Others sharpen stakes and two-horned forks, or make up osier bands to protect the grapevines. Now let the pliant basket of bramble-twigs be woven, now parch your grain over the fire, now grind it with the stone."—National Magazine.

Man . . . may with fit ambition conceive the greatest blessings and the highest honors appointed for him, if he can achieve them the right and noble way.—Massinger.

Individualism and Cooperation

I began gradually to perceive that the hope of the future lay, not in attempting to stamp out individualism, but in reconciling it with Christianity: I saw that in Christianity individualism and the social animus actually unite. Individualism is so much in harmony with our natures that I have always been inclined to believe it has its uses. I am convinced that God made each and every one of us different for a reason, and that the great problem of our lives is to find . . . the particular work for which each of us is fitted. The whole tendency of Christianity, rightly understood, is to develop the individual, . . . to make him stand out from his fellows, to hold his head high, to realize self-respect. . . . Each of us must be able to say sternly, "I must be about my Father's business," "I must fulfil the law of my being." . . .

All of this is not, to my mind, in the least incompatible with cooperation.—Winston Churchill in Churchman.

Schools as Social Centers

The increasing use of schoolhouses as social centers is one of the signs of the times. In Chicago, during the past winter, not only were a greater number of schoolhouses opened for this purpose, but the attendance at each of them was also much larger than in the previous year. On two evenings each week since Dec. 1, 13 of these schools have been filled with persons seeking wholesome amusement or educational advantages of which their circumstances or their occupations would otherwise deprive them.

It is evident that the enthusiasm with which opportunities of this kind have been grasped in New York and in other cities which have adopted the idea has been reflected in Chicago. The plan has passed out of the experimental stage and become an established factor in the social work of cities.—New York Post.

Japanese Chivalry

My elder brother married when I was a boy. He used to take his wife and myself together to our neighboring village. Of course his wife had to carry some bundles and follow after him. That was our custom.

But when we came to a lonely field my brother always looked round very carefully and would say to his wife, "I am so glad nobody is looking at us, give me that bundle immediately." Then he carried the heavy burden himself. And no sooner did any people appear above the horizon than he would shout to her, "Be quick, take this bundle yourself!"—Yoshio Markino in "Miss John Bull."

Law on His Side

Just the day before, a learned judge had declared from the bench that pedestrians were not required by law to avoid vehicles in the street. The pedestrian had read this decision, and knew the statutes were on his side.

He advanced smartly. The next moment he was scraped by a motor-cycle, jostled by a taxicab and bumped and scraped by several other vehicles.

He wrote to the learned judge detailing the facts. And the learned judge wrote back:

"You acted strictly in accordance with the law."—Cleveland Plain Dealer.

I find it wholesome to be alone the greater part of the time. To be in company, even with the best, is soon wearisome and dissipating. I love to be alone. I never found the companion that was so companionable as solitude.—Thoreau.

Great American Revolution

My opinion is that the American people were never minding their own business more good-humoredly and imperturbably than at the present moment, says Dr. Crothers, writing cheerfully in the Atlantic, as to "A Citizen of the Old School." He says:

They have been slowly and silently making up their minds, and now they are beginning to express a deliberate judgment. What you take to be the noise of demagogues, I consider to be the sober sense of a great people which is just finding adequate expression.

You seem to be afraid of an impending revolution, and picture it as a sort of French revolution, a destructive overturn of all existing institutions. But may not the revolution which we are passing through be something different,—a great American revolution, which is being carried through in the characteristic American fashion?

"Whatever the weather may be," says he—
"Whatever the weather may be,
It's the songs ye sing and the smiles ye wear
That's a-making the sunshine everywhere."
—Riley.

Science And Health

With Key to the Scriptures

The Text Book of Christian Science by

MARY BAKER EDDY

A complete list of Mrs. Eddy's works on Christian Science with descriptions and prices will be sent upon application

ADDRESS

Allison V. Stewart
PUBLISHER

Falmouth and St. Paul Sts.

BOSTON, MASS.

CHILDREN'S DEPARTMENT

Some Queer Birds

Almost everybody has seen parrots in museums if not in homes, for they are not so popular as they used to be. When voyagers first began bringing these strange birds from across the seas they were a very great novelty and attracted much attention. J. G. Wood, writing on natural history some years ago, describes the gray parrot found first in western Africa as the best talker of them all and says that he has heard a parrot imitate or reproduce in succession a number of very different sorts of sounds. The bird would first whistle lazily like a boy, then cry out something to sell like the street peddlers he had heard through the window, then he would make a sound like the creaking of a rope in a pulley, or would keep up a gentle conversation with himself about the virtues of pretty Polly. He could even sound a danger whistle or make a noise like blowing off steam.

The Amazon green parrot is from the banks of the Amazon in South America. One of these, says Mr. Wood, once lived near him and learned to call the name of a girl in Mr. Wood's house. She would run up and down stairs over and over again thinking some one had called Sarah, when it was only the parrot in the garden next door.

The cockatoo is a kind of parrot, but appears not to talk so much. Cockatoos are found in Australia. When confined as pets they seem very fond of attention and are always calling the folk about them to notice "pretty cocky." Some of the cockatoos have very splendid crests which they can raise like a fan over their heads or depress on the back of the neck, much as a peacock manages its tail.

Buttercups, that will be seen,
Whether we will see or no;
Others, too, of lofty mien;
They have done as worldlings do,
Taken praise that should be thine,
Little, humble Celandine!

Prophet of delight and mirth,
Ill-requited upon Earth;
Herald of a mighty band,
Of a joyous train ensuing,
Serving at my heart's command,
Tasks that are no tasks renewing,
I will sing, as doth behove,
Hymns in praise of what I love!
—Wordsworth.

Games and Success

The chief end of life is not really what we call "success." That may cost more than it is worth, and often does. The chief end of life is living, and character. If life is properly lived and character is made and acted out, "success" takes care of itself.

Sport, not winning, is the chief end of games. How the game is played is of far more consequence than who wins it. Dean Briggs says, "Baseball properly played, baseball brilliantly played, may be not merely a great game, but a school of self-control and honor." So every game should be. That is the use of games. Play them to win, of course. They must be played to win if they are to be good for anything; but play them to win under the rules and by fair and honorable and courteous competition.—Youths Companion.

Teacher (in geography class)—John, you may tell the class what a league is.

John (promptly)—Eight baseball clubs is a league.—Lippincotts.

ANSWER TO YESTERDAY'S PUZZLE

Twig.

THE CHRISTIAN SCIENCE MONITOR

"First the blade, then the ear, then the full grain in the ear."

EDITORIAL

Boston, Mass., Wednesday, April 24, 1912

Home Rule for Ireland

FOR the next two years or so, one of the topics which will dominate politics in the United Kingdom must be home rule. It is safe to say, indeed, that unless some industrial or foreign crisis of overshadowing magnitude should arise, home rule will inevitably overshadow every other issue. In these circumstances, it is wise to attempt to gain some broader view of the situation than is possible from the camps of the two armies pitched over against Dublin. To try to discover the hidden fires without which the smoke of agitation never curls upward against the political horizon.

The man who endeavors to solve the home rule riddle from the Thebes of the party club is little likely to meet with the success of Oedipus. It is necessary to go a little deeper than that to realize something of the structure of Irish society, from the days of the Milesian conquest, something of that other conquest by Strongbow, something of that third conquest of Cromwell's, something of the iniquity of the commercial legislation of centuries, something of the terror of the penal laws, all culminating in that pathetic revolution of '98. Then, of course, there are other memories. The July morning when William rode into the Boyne, the Sunday evening when the worshipers coming from the cathedral in Derry heard the crash of the relieving ships bursting the boom across the Foyle, the Union of 1801, and the old Parliament House on College Green. In all these events you have sentiment blent in the most intricate way with economic conditions, for the Connaught farmer who thinks of Sarsfield and Lord Edward, thinks naturally also of the hedgerow priest and of the empty harbors of Cork and Limerick; whilst the Antrim farmer, who thinks of Wolseley and Walker, thinks also of the Linen hall in Belfast and the shipping in the Lough. So there have grown up two Irelands, within and without the pale, the Ireland of the green flag and the Ireland of the Union Jack, and the question is, how to make them one, as the genius of Pitt made one nation of the tartan and the scarlet a century and a half ago.

It may be that the loyalty of the Orangeman, "from Portadown upon the Bann," is every bit as "conditional" as when that famous song was the joy of the northeast circuit. One thing, however, he shares with the "rebelly Papishes," and that is an unconquerable love of the soil. Whether it be the mist drifting over Killarney or the spray breaking over the iron coast of Antrim, it is just as Davis wrote years ago of the Blackwaters of the north and south:

> Let their borders be free from oppression and blight:
> May their daughters and sons ever fondly unite—
> The glory of Ulster,
> The beauty of Munster,
> Our strength and delight.

It is this love of country which, whatever may be the result of the present struggle, may yet level the causeway of Portadown, for it is one of the least selfish of human instincts. Through it, the contending factions may yet learn to make practical the words of that prayer, heard daily in the House of Commons, with which Mr. Redmond so fittingly closed his great speech on the first reading, to strive for "the uniting and knitting together therein of the hearts of all persons and estates within the same in true Christian love and charity."

Honest Advertising

THE convention in Boston last summer of the Associated Advertising Clubs was noteworthy because of its good fellowship, splendid vitality and a disposition to face squarely some of the ethical responsibilities of contemporary business. On the latter point it was not deemed sufficient to generalize and pass platitudinous resolutions impeccable in spirit and ideal. Contrition for past offenses was shown; concrete disreputable practises were condemned, and explicit pledges of reparation and reform were made.

The first patent proof for the public that the Boston debate was not a dress parade and that war really was meant was the decision of the organized advertising men of New York city to cooperate heartily with the district attorney in detecting and prosecuting fraudulent advertisers. Some skirmishes on this line already have caused consternation among persons whose careers as parasites on society have made them disreputably prosperous.

Now comes the state of Massachusetts with a law (chapter 489, acts of 1912) which makes a law-breaker and an enemy of society (as well as of decent journalism) of any person, firm or corporation that "knowingly makes or disseminates . . . any statement or assertion of fact concerning the quantity, the quality, the method of production or manufacture, the cost of production, the cost to the advertiser, the present or former price, or the reason for the price of the merchandise of such person, firm, corporation or association . . . which statement or assertion has the appearance of an offer advantageous to the purchaser and is untrue or calculated to mislead." For proved misdemeanors of this kind, an employer or his responsible employee shall be subject to a minimum fine of $10 and a maximum fine of $500.

Paternity of this law must be credited in part to the Pilgrim Publicity Association, which enrolls most of the local advertising agents and managers of advertising in the city's daily, weekly and monthly papers. The drastic form of the law, however, must be credited to legislators after they had evidence of the necessity for it; and part of this evidence was the opposition to such legislation by certain journalistic and commercial forces. Inasmuch as the provisions above quoted apply not only to advertising in newspapers, but also to circulars, form letters, billboards, signs, cards and labels, it will be seen that there has been no discrimination. A thorough job has been done. The loophole through which offenders will crawl, if at all, will be in the difficulty the state may have of proving "knowing" use of advertising that is fraudulent.

A public that is somnolent will not care whether this law is enforced or not. But there is a vigilant and ever-growing constituency of consumers of manufactured and vended products that will welcome quick testing of the issue as to whether this law has "teeth."

THERE are reasons, of course, why the southern melons should be particularly juicy this year.

Restricting Immigration

ALIGNMENT of organizations of races that have been recently invading the United States in large numbers against the new and more rigid immigration act recommended by the Dillingham investigating committee seems likely to fail in defeating the project, even though it be a year of "politics," when leaders of both parties are loath to alienate any considerable number of electors. The Senate has gone on record favoring much stricter tests as to literacy and character than hitherto have been imposed, and the country is surely back of any such protective legislation. For that is what it is, in a very real sense, a sense that British colonial policy and Australian and Canadian immigration laws recognized long since and gave form to in restrictions that have made for homogeneity, sobriety and a more stable form of democratic civilization.

If the more conservative elements of organized labor in the United States can be encouraged at the present time, they will continue to be found, for economic reasons, supporting a policy of restriction that other elements of society may favor on other grounds. Extension of the syndicalist movement in the United States will doubtless crystalize the restriction sentiment wherever it exists and force Congress and Presidents to act. The day for hospitable sentimentality has passed and also that of trafficking in imported cheap labor by American manufacturers. Right dispersion and settlement of such population as the nation now has is more necessary than increase from without. The high mark of assimilative capacity has been reached, and some organs of society that are expected to carry on the process of assimilation are unequal to the present strain. They need a chance to rest.

Getting Rid of Legal Verbiage

THROUGH the efforts of the register of deeds of Suffolk county, the Abstract Club and the Massachusetts Conveyancers Association, Massachusetts has just given statutory authority for use of short and simplified forms of deeds, mortgages and other conveyances of property. Persons still preferring the ancient and expanded forms may use them; but clients and lawyers wishing to cut loose from the hampering and in many cases senseless ancient verbiage and repetitions of documents that, as now used, have their roots in colonial New England and old English practise, are free to do so. Register Fitzgerald as a custodian and official charged with responsibility of copying and filing documents has faced the matter from a somewhat utilitarian standpoint. The reform to him means increase of the output of his clerical force and also of facilities for filing documents. Exigencies of administrative service forced him to favor anything that proposed to diminish the volume of work to be done and the bulk of record to be carefully guarded. For much the same reasons of economy of time, progressive lawyers, conveyancers and persons with large real estate and property interests also favored the change.

Every instance of this kind is a wholesome sign of vitality. To be sure, the growth of law as applied to property rights has made necessary increasing care and explicitness in defining the meaning and scope of transfers of the same. But the conveyancer, like the advocate, is being forced into brevity, reality and modernity in his dealings with issues of law. The bench has no time for redundant rhetoric in pleadings. The custodian of deeds and mortgages wants binding documents that make clear what is transferred and on what terms. But he, too, wants terse verity.

The layman who sells or buys property also wishes a system of documentation that he can at least approximately understand when asked by his lawyer to affix a signature that gives worth to the document. At the same time he wants clarity of statement as to what is really being done and security as to the result. Hence reforms of this kind would better fall into the hands of competent men, men who appreciate the value of much of the terminology that a layman, because of inexperience in litigation and contempt for complexity of any kind, is inclined to undervalue.

Rural Schools

THE red country schoolhouse has played too honorable a part in the domestic history of the United States for us not to speak of it with liking and respect. But it was largely the fruit of its time and surroundings, partly, also, it was perhaps of use to the country at a time when the population was more homogeneous and more animated by a common ideal, and in any case when the time came that the children of the country could be given something better, it was bound to be seen that they ought to have it. After a while the advance came in many places, but not in all, until there has come a definitely expressed opinion that rural schools should be enabled to give more to their pupils than they do at present. Various arguments are made, as they can best be made, by professional teachers, but the argument that we make to our readers in this behalf is a political one, namely, that by proper rural education a great deal may be done to create a class of farmers that will be able to bring to the problems of the country the same systematized plan, the same intelligent industry and the same acquaintance with the needs of the day that are supposed to be shown by the man that earns his living in the city. One thing that this would do would alone be of the greatest value; if men could thereby develop the ability to fasten themselves to the soil as quite as sure a means of livelihood as anything else, there would be created a far larger and more stable rural population in the United States than at present can be counted certain. Could this result be obtained we believe that one of the proofs of a country's greatness and prosperity would be assured, but until the country bred boy is shown why and how he can stay upon the land and be as happy as he would be in the city we cannot blame him for swelling the throng that clatters toward the abode of moving pictures and electric lights. The agricultural college does a vast deal towards this good end, but we submit that the work ought to begin with the schoolboy, his intelligence being so trained and enlightened there that intellectually and as a matter of interest he can understand the value of improved methods and how to apply them to his particular problem as a boy whose living is to be made on a farm. Especially do we think that our words apply to New England, where the territory is such that farming on the enormous scale practised in the West will never be possible. No one can spend any length of time in New England outside of cities without seeing that men of foreign training in the careful methods of the old world can take old farms that native American farmers find unprofitable and make them pay. We do not believe that any country can do well without the yeomen and we do not think that New England ought to import hers, when by labor and willingness to learn her own sons can yet supply a yeoman population. We say this without any reflection on those that coming from other lands have cast in their lot with the New England farmer, but rather that from them he may learn a lesson in intensive farming, a task to be accomplished by the habits of intelligent thinking that can be begun in school.

The attitude of those that in political problems think in terms of urban interests and forget the rural, is that of the gentleman in Punch who, when the landlady told him that there was no bread in the house, said, very good, to bring him some toast. Organization, method, information, education, all these should be brought to bear upon the boy in the rural school that he may understand the relation that the rural districts in a country bear to the urban districts and this done he will come to see at once his interest and his duty.

As to the California Fig

ONE reason why the ancients would not "give a fig" for anything they did not want was because they could not think of anything more plentiful or less valuable in season. The ancients referred to, of course, are those who dwelt in the fig belt of Asia from 2000 to 3000 years ago. One will have to go to California in this country in order to take in the full meaning of the old expression of disregard. Our esteemed contemporary, the Wholesale Grocer, tells of one cluster of trees in California that produced last season 180,000 pounds of figs, and of another and very much smaller cluster that produced 72,000 pounds, or the equivalent of 360 pounds to the tree.

In fact, it is the fruitfulness of the California fig tree that prevents it from being one of the most popular shade trees in the world. The early orchardists made the mistake of planting the young fig trees too close together; that is, from twenty to twenty-two feet apart. These did not thrive, for the reason that they needed more growing room. Those planted thirty-six feet apart did much better; those planted forty-eight feet apart have done much better still. The first lot have grown together into almost a solid mass; those planted thirty-six feet apart are now interlapping their branches. Where fig trees have been planted twenty feet apart by the roadside—a favorite way of planting them now—they have grown, eight feet from the ground, into a solid hedge. As intimated already, although its foliage is extremely dense, the tree is not used much for shade purposes, because in the ripening season the figs are continually dropping from the branches. A person lying on his back, with his mouth open, in a hammock under the branches of a fig tree could soon have his mouth full. This sounds Californian, but it is a fact.

The Adriatic and the Smyrna figs—the latter called the "California"—are those most cultvated. The average production is about 100 pounds to the tree. They run about a ton to the acre, at a market value of about $120. The bare cost of cultivation and curing is about $20 an acre. This leaves a profit of $100 an acre, which is pretty fair. It should be said, however, that the trees which will make a return of this kind do not come into bearing for from seven to ten years. However, planting fig trees is like planting rubber trees. Supposing the conditions to be equally favorable, in each case one spends several years in creating a capital, and if one only have the patience one may then enjoy the luxury of drawing annual and comfortable dividends. In a merely speculative way, there is probably not much either in rubber or figs; practical results are best assured to those who go into the planting of either as a business.

San Diego in Its Own Defense

BECAUSE of certain disagreeable occurrences in San Diego, Cal., recently, that energetic and enterprising little city has been subjected to an unusual amount of newspaper comment, some of it not altogether favorable. It will be recalled that citizens of the community organized a committee of safety and compelled a large number of persons deemed objectionable and dangerous to depart beyond its corporate limits. Only meager reports of the details were received in other parts of the country, and these in several instances, undoubtedly, left an erroneous impression. In some respects the conditions prevailing in San Diego for a while were analogous to those prevailing in a few of the industrial cities of New England. It appears that the authorities of San Diego did not move toward the expulsion of anybody until it seemed that strangers in large number were being shipped into the place for the sole purpose of creating and continuing indefinitely disorder and riot.

The San Diego Union vigorously defends the extreme measures resorted to by the authorities on the ground that it was the only reasonable and proper course left open. What practically amounted to martial law, it is admitted, prevailed for a time; groups of the intruders were marched to the outskirts, plainly told to leave and warned not to come back; street speaking by advocates of and inciters to violence was prohibited, newspapers that through ignorance of the real condition misrepresented the facts were "withdrawn from circulation"—in a word, for a short time the people of San Diego took matters completely into their own hands, and with results that were entirely satisfying.

There are times when extraordinary measures must be taken to safeguard the welfare of a community. Episodes not so very different from this at San Diego are chronicled of New York, San Francisco, Chicago, Cincinnati, New Orleans and many other American cities, great and small. Their necessity is always regrettable, but there is really nothing to be deplored in the fact that the law-abiding people of any community, having been driven to the limit of patient endurance, assert themselves in such a manner as to command the respect of the lawless.

IT IS said for the University of Toronto that after three years it will be able to boast the finest academic clubhouse in the world. The difficult thing will be waiting until after three years before doing the boasting. It would be impossible on this side of the line.

IF THE Mexicans were wise they would not allow the Americans to leave their country, even on a warship; that is, they would get to work at once with the idea of making their departure unnecessary.

THERE is hardly a doubt that if the middleman is eventually cut out somebody else will cut in. Producers and consumers need not flatter themselves that they are going to have it all to themselves.

THE value of farm products in the South in 1880 was $756,000,000; last year it was $3,000,000,000. That shows pretty fair progress for Dixie.